WEATHER
Tonight: Mainly Clear
Tuesday: Increasing Cloud

Victoria Times

TODAY'S NEWS TODAY
Classified 386-2121
News 382-3131

91st YEAR, No. 268 ★★ VICTORIA, B.C., MONDAY, APRIL 28, 1975 15 CENTS DAILY, 30 CENTS SATURDAY

WAVE HITS KITIMAT

KITIMAT, (CP) — A 25-foot wave roared down Douglas Channel Sunday, demolishing boats at Kitimat Village, slamming into the Kitimat Yacht Club and breaking up Indian log booms.

Police said damage was extensive at this community 400 miles northwest of Vancouver but no one was killed or injured.

Prince Rupert, 60 miles farther north along the B.C. coast, was not affected, police said.

Witnesses told police the wave was at least 25 feet high but authorities had no idea what caused it.

A spokesman for Rivtow, a coastal tug and barge company, said in Vancouver some of his company's facilities had been damaged by the wave but he did not know details.

RCMP here said a helicopter checked for boats in distress along the channel but none was spotted.

A similar unexplained wave hit Kitimat last fall and caused damage but there were no deaths or injuries.

ESQUIMALT CUPE REJECTS PACT

No End in Strike

Canadian Union of Public Employees today considered a management offer of settlement for the three-month civic strike-lockout to have been withdrawn.

The stance came as a result of 52 per cent rejection of the offer by Esquimalt CUPE Local 333 Sunday.

However, Capital Regional Board chairman Jim Campbell, chairman of the employers' bargaining group, said the management team was scheduled to discuss whether or not to withdraw the offer at a meeting set for 4 p.m. today.

Esquimalt was the first local to vote on the proposed settlement hammered out in four days of mediation and face-to-face bargaining last week. It was an offer of a two-year contract that would see outside laborers rise from $4.42 to $5.60 an hour, but it was conditional on cessation of all actions against either side in the dispute.

Among them is a charge by Esquimalt that lockout of 82 employees was illegal and that three-month's back-pay would be due.

Local 333 president Larry Flannagan said it was his understanding that no other local would have an opportunity to vote on the settlement proposal if Esquimalt turned the offer down.

He said the offer was presented on a single ballot but that it was made "abundantly clear" to the membership that wages were one part and the dropping of actions against municipal employers was a condition that would have to be met.

The vote was 35-32 against acceptance—or 52 per cent opposed. There was 88 per cent attendance at the meeting.

Jim Walker, president of City of Victoria outside Local 50 and chairman of CUPE area bargaining committee, said the local would ask employers this afternoon whether it is worthwhile to proceed with ratification votes by the remaining locals.

Besides the Esquimalt action there were charges laid with the Labor Relations Board involving picketing on Johnson Street bridge and in Oak Bay dealing with an alleged unfair labor practice by the municipality interfering with union administration.

Another matter, also involving picketing, was still undecided in the courts. This concerned School District 61 janitors and maintenance local, which struck for six weeks.

The latter was tabled until the end of the area dispute.

Walker said the Esquimalt action was "something their local had to decided and we go along with their decision."

But he said to put such a condition on the offer of settlement was "a little bit of blackmail," and noted there was no bargaining in good faith until Esquimalt Local 333 laid its charge.

He said this strengthens the case for third party intervention in the dispute, which management has rejected.

Campbell answered Walker's blackmail charge by asking: "Who went on strike before they told how much money they wanted? Nonsense!"

Oak Bay Mayor Brian Smith said there was a possibility some municipalities might reject the proposal in any case, although he would recommend Oak Bay council adopt it.

Most Posties On Job

By The Canadian Press

Most of Canada's letter carriers were back at work today except about 200 workers in Montreal who defied the union's national executive call for a return to their jobs.

More than 500 letter carriers in eastern Quebec returned to work today after two weeks of strike action, the longest period any members of the Letter Carriers Union of Canada (LCUC) have been on strike in the current contract negotiations.

Michel Morasse, LCUC business agent for eastern Quebec, recommended the return to work: "It does not do us any good to keep our picket lines when we know that no negotiation meetings are scheduled for the coming days."

Letter carriers were on strike at four Montreal post offices, boycotting business mail. This selective strike action came despite a tentative agreement reached Thursday in Ottawa between the post office and the LCUC national executive.

Service was returning to normal in other parts of the country, including Western Canada where Guy Morrissette, president of Montreal's 2,500-member local, was touring to raise support for a rejection of the tentative agreement.

★ SPORTS ★

Two of the most offensive-minded teams in the National Hockey League, Montreal Canadiens and Buffalo Sabres, opened their best-of-seven Stanley Cup semi-final Sunday in Buffalo. As expected, there were plenty of goals as the Sabres blew a 3-1 first-period lead but came back in overtime to win 6-5. Page 10.

★

Hockey's newest Cinderella team, the New York Islanders, know they're going to be in for a tough time against the favored Philadelphia Flyers when their semi-final begins Tuesday. The Islanders did something only one other team has done in the Stanley Cup when they came from a 3-0 quarter-final deficit to win their series 4-3 over Pittsburgh Penguins Saturday night. Back in 1942, Toronto Maple Leafs fell behind 3-0 in the final against Detroit Red Wings but bounced back to win. Page 10.

★

Elsewhere on today's sports pages:

The Times Bowler-of-the-week contest following ended Sunday at Town and Country Lanes when Dorothy Krimmer and Jerry Melissa won fivepin Bowler-of-the-Year roll-offs. Page 11.

★

It will be an all-amateur final for the second year in a row in the Vancouver Island Open golf championship when Mike Gray of Uplands meets Grant Milliken of Gorge Vail in a 36-hole match-play final next Sunday at Glen Meadows. Page 10.

★

Victoria Bates couldn't find a park for Saturday's opening games in the Pacific Coast Men's Fastball league but found one Sunday and may be wishing they hadn't. They dropped a doubleheader to Vancouver Magicians. Page 10.

★

In auto racing, five spectators died when a flaming car hurtled into the crowd at the Spanish Grand Prix. Page 11.

Guerrillas Wire Hostages To Explosives

JOHANNESBURG (UPI) — Guerrillas seized six men, women and children hostages inside the Israeli consulate today, wired them with explosives and threatened to blow everyone up unless the Israeli ambassador negotiated their release. South Africa refused to negotiate.

More than two dozen persons were reported wounded when the guerrillas, still not identified, sprayed machine gun bullets into the streets below.

A Jewish doctor, stripped to his underpants to prove he was unarmed, was permitted into the consulate and told police by walkie-talkie the gunmen had two children hostages.

The guerrillas at one point fired into the streets around the consulate while holding the children up to the window as human shields so police marksmen would hold their fire.

The doctor asked for morphine, blood and water. His broadcasts to police ended abruptly as he was telling how the gunmen were tying explosive and hand grenades to the other hostages.

Prime Minister John Vorster said the government would not negotiate with the guerrillas under any circumstances.

In Beirut, spokesmen for the main Palestinian guerrilla groups, which have carried out such attacks in the past, refused any comment on the attack.

The Israeli cabinet met in a 30-minute emergency session in Jerusalem and then adjourned. One cabinet minister said no decisions were made and Prime Minister Yitzhak Rabin and Defence Minister Shimon Peres remained behind to receive information from Johannesburg on the consulate takeover.

Israel has in the past refused to give in to demands by Arab guerrillas who attacked Israeli facilities abroad. Guerrilla attacks inside Israel have been met with troop assaults on strongholds, despite the presence of hostages.

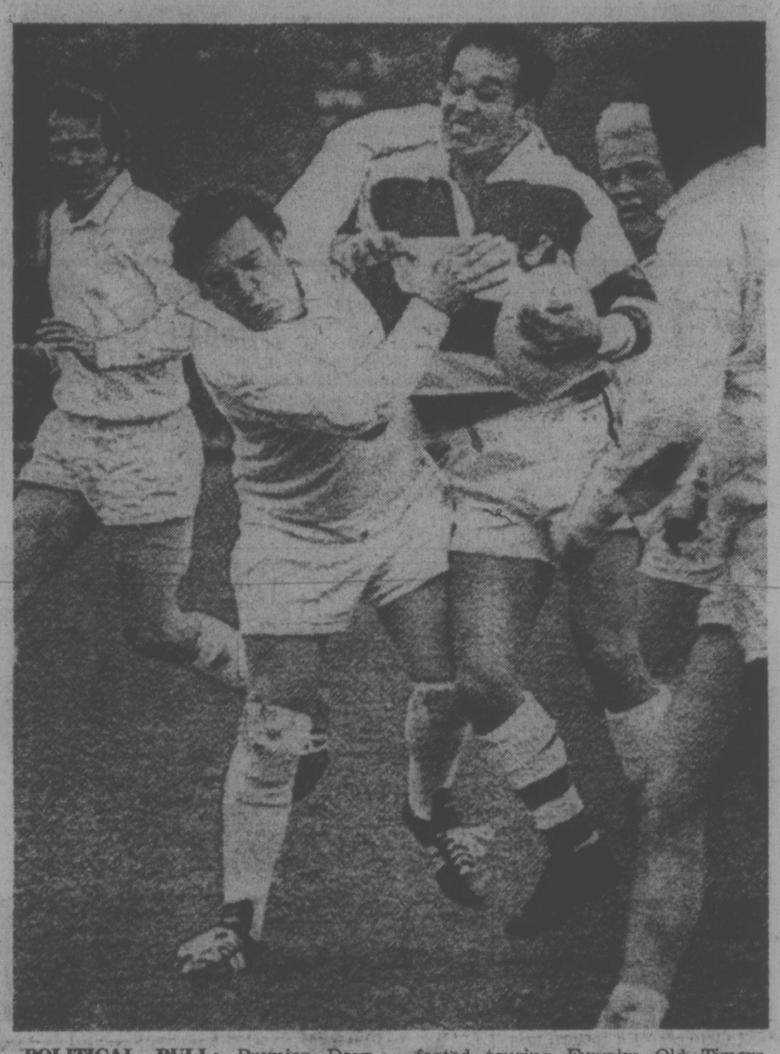

POLITICAL PULL: Premier Dave Barrett tries to haul down Japanese player during exhibition rugby match in Vancouver Saturday. Barrett played half the game in which his team, the B.C. Whoi Whoi over 40 side, defeated touring Fuwaku Old Timers 22-0. Barrett, who missed on two conversion attempts, is expected to play again tonight at Victoria's Royal Athletic Park against the same Japanese team starting at 7. Story page 13.

Warplanes Bomb Saigon Airport

SAIGON — Warplanes bombed Saigon airport and shooting erupted around the downtown presidential palace late today.

It was not clear if the action was a Viet Cong attack or an attempted coup against Duong Van "Big" Minh, who took over the presidency earlier today to try to negotiate a cease-fire with the Communists.

Massive explosions from Tan Son Nhut airbase shook downtown Saigon, and huge clouds of smoke rose over the airport as U.S. made A37 "Dragonfly" jets bombed the base.

Newsmen said "many government warplanes were destroyed" or damaged in the attacks.

Gunfire was reported around the U.S. embassy, the presidential palace and echoed elsewhere around the capital city.

Saigon already was edgy as the explosions and shooting started, because fighting was underway within three miles of the centre of the city on highway 1 to the northeast.

In Paris the Viet Cong Sunday night spelled out the condition in which they would accept to negotiate with the Minh regime. A Provisional Revolutionary Government (PRG) spokesman in Paris said the new regime must abolish the present administration, dismantle the war machine and reject all U.S. influence.

He said the "third force" — the political groupings which identify neither with the Viet Cong nor with President Nguyen Van Thieu's old government — must be ready to make a concrete commitment to a lasting peace.

The conditions immediately raised optimism that the Viet Cong would negotiate with Minh if his new government shows a clear break with the team led by Presidents Thieu and Tran Van Huong.

Meanwhile the scenes of debacle which were common in the high plateau and southern provincial areas of South Vietnam a few weeks ago are beginning to reach the gates of Saigon itself.

About six miles from the capital, tens of thousands of refugees are milling around in the company of large numbers of routed troops.

The jam has become so tight that most of them can get no further and they are camping in miserable fashion on either side of the motor road halfway between Saigon and Bien Hoa.

ICBC STAFF SEEKING MEDIATOR

The Insurance Corp. of British Columbia and representatives of 2,000 employees seeking a first contract agreed Sunday to apply for a provincial mediator, a spokesman for the government-owned corporation said in Vancouver.

Earlier in the day, the Office and Technical Employees Union, which represents the ICBC employees, served 72-hour strike notice.

Contract talks broke down during the weekend over the issue of wages and working hours.

The ICBC spokesman said the application for a mediator would be made today.

The union would not be in a position to strike while the mediator is involved in the dispute.

Anti-Whaling Ships on Way

VANCOUVER (CP) — A band of 36 volunteers hoping to block North Pacific whale hunters sailed from Vancouver's Jericho Beach Sunday night.

A crowd estimated by police at 6,000 attended a farewell party for the crews of the 80-foot Greenpeace V (Phyllis Cormack) and the 36-foot Greenpeace III (Vega) before the vessels sailed into Georgia Strait.

There was a gale warning for the strait but earlier gusts of 45 miles an hour had moderated to 35 by sailing time and were expected to be about 20 miles an hour today.

The crowd of well-wishers listened to rock groups, watched dancers and bought tickets for a lottery supporting the voyage.

Artists donated paintings, sculptures and other work for display and sale and B.C. Hydro ran free buses from downtown Vancouver to the beach.

The route of the Greenpeace V, skippered by owner Captain John C. Cormack, is through Juan de Fuca strait to the rendezvous point at Winter Harbor on the north end of Vancouver Island. The smaller boat will take the inside passage through Georgia Strait.

From the Winter Harbor base, the vessels will be ready to move out to the North Pacific, once the whaling fleets have been spotted.

Canadian and American government craft and private fishermen have assured Greenpeace leaders they'll keep an eye peeled for the Japanese and Russian whalers.

The general strategy will be to intercept the whaling fleets as they follow the northward migration of the sperm whales from the Antarctic Ocean to the Aleutian Islands.

A nine-member delegation from the Victoria Survival Committee was at the send-off gathering signatures for their anti-Trident petition.

The committee aims to get 100,000 names on a petition asking the United States government to halt construction of the Trident nuclear submarine base at Bangor, Wash.

Formed this year, the committee represents a number of local groups such as the Society of Friends, the World Federalists, Greenpeace and the United Church, said spokesman Dianne Bates.

WILSON REBUKED ON EEC

LONDON (UPI) — A vote by the ruling Labor Party to end Britain's membership in the European Common Market has undermined Prime Minister Harold Wilson's authority.

The resounding vote at a weekend party conference widened the split between Wilson, who wants to keep Britain in the nine-member community, and the party's anti-market left.

The nation's 40 million voters are to resolve the question June 5 in a nationwide referendum. Wilson, who called the poll, says his government will abide by the electorate's decision.

Labor anti-marketeers received a boost Saturday at a special one-day party conference to debate the membership question.

More than 1,000 delegates to the meeting at a north London sports hall voted by a 2-to-1 margin against Britain's continuing membership in the market. Britain joined in January, 1973.

"In my judgment, it is now best for the future of Britain, best for the Commonwealth, best for Europe, best for the developing world, best for the wider world, that we remain in the community," Wilson said.

INDEX

	Page
Births, Deaths	26
Classified	26-35
Comics	22
Entertainment	16
Family	20, 21
Finance	8
Gardening	27
Sports	10-15
TV, Radio	27

WORDPLAY

Send your own WORDPLAY, care of this newspaper.

NEWS BRIEFS

Dock Union Defiant

MONTREAL (CP) — Longshoremen refused to return to work today despite federal legislation last week ordering them back to their jobs. A spokesman for the International Longshoremen's Association representing 2,200 workers said all but two of the longshoremen defied the back-to-work legislation.

Sihanouk to Return

PEKING (UPI) — Prince Norodom Sihanouk, nominal head of Cambodia's new Khmer Rouge government, is expected to end five years of exile here and return to Cambodia for the burial of his mother, Queen Kossamak Nearirat, 72. She died Sunday in the Chinese capital of cancer. Her long illness had prevented Sihanouk from leaving Peking for Cambodia after the fall of Phnom Penh to the communist-led Khmer Rouge on April 17.

LISBON BUCKS BALLOT

LISBON (UPI) — The left-wing military regime has decided to go ahead with plans to turn Portugal into a "revolutionary" socialist state despite the election victory of two moderate parties.

Nearly complete returns from the voting Friday for a 247-member constituent assembly gave the Socialist and Popular Democratic parties a combined total of 64 per cent of the vote.

The influential communists, who hold key cabinet posts, finished a poor third in the election with only 12.5 per cent of the ballots cast.

More than 90 per cent of the registered voters went to the polls to elect a constituent assembly to draft a new Portuguese constitution.

The voting, the country's first free election in half a century, came exactly one year after a military coup ended five decades of rightist dictatorship.

Premier Vasco Goncalves said in an interview published Sunday in the newspaper O. Seculo that the results would not affect the government's programs or the makeup of the cabinet.

"The constituent assembly is one thing, the provisional government and the continuation and development of the revolution are another," he said. "The election results will have no decisive influence on the Portuguese revolutionary process."

Rough Seas Cancel Ferries

By PAT DUFOUR
Times Staff

It was mopping up time aboard B.C. Ferries on the Swartz Bay-Tsawwassen run as sea-sickness swept the passenger decks under the combination of strong winds and a high tide making seas in the Gulf of Georgia boil.

A ferries spokesman said today the Queen of Sidney's 10 a.m. run from Twawwassen was the worst.

"They had quite a mopping up job aboard," he said.

The ferries pound rather than roll in such heavy seas as encountered Sunday. The spokesman attributed this to their shallow draft and sharp lines.

"It has quite a nauseating effect on passengers," he said.

The spokesman said several sailings between Swartz Bay and Tsawwassen were cancelled in order to avoid passenger discomfort.

The Swartz Bay crossings scheduled for noon, 1 p.m., and 2 p.m. were cancelled but sailings were made hourly from 3 p.m. with extra runs put on at midnight and 1 a.m. today.

The need for the extra sailings were increased, he said, by the arrival of many vehicles belonging to the police circus at 9 p.m.

The 11 a.m., noon, 1 p.m. and 2 p.m. sailings from Tsawwassen were also cancelled.

The runs between Departure Bay and Horseshoe Bay were all made although the 2:30 p.m. run was two hours late and the 7:30 p.m. one, 70 minutes late.

The Vesuvius Queen had to cancel her 10:30 a.m. run from Tsawwassen to Long Harbor on Salt Spring Island.

See FERRY Page 2

Economic Output Dips In U.S.

By RICHARD HUGHES
UPI Business Writer

Economic activity dropped last month in the U.S. after a slight upturn in February, the commerce department said today.

The department's chief economist said, however, the setback does not preclude an early economic recovery.

The 0.5 per cent decline in the government's composite of 12 leading economic indicators was slight. But it followed an encouraging gain of 0.6 per cent in February which halted a severe six-month slide.

James Pate, the commerce departmest's chief economist, said the reversal does not preclude a "bottoming out in the second quarter and recovery in the second half of the year."

The index has been widely followed as an indication of future economic trends, but it is being revised to eliminate distortions created by inflation.

A new index, based on production volume rather than price trends, will be substituted in May.

The March drop in the index chiefly was caused by a reduction in consumer instalment debt, a typical trend in a recession as consumers reduce spending for major items and increase savings.

Other activities showing a decline were the length of the average work week, new durable goods order, the price-labor cost ratio and building permits. Prices of industrial materials rose.

The continuing rise in stock prices was the biggest plus factor in the index. Contracts and orders for plant and equipment also moved up in March, and new claims for unemployment benefits dropped.

In a separate report, the labor department said the number of strikes and the number of persons on strike during the first three months of 1975 were the lowest for any first quarter in eight years.

But the strikes which did occur lasted longer. The average duration of a strike was 14.7 days, compared to 8.7 days in the same period last year.

PRISONER MISSING

A 32-year-old inmate of the Community Correctional Centre on Wilkinson Rd., last seen Saturday about 8:30 p.m., was still missing today.

Richard Earl Bowick was serving a nine-month sentence for breaking, entering and theft and was due for release Oct. 18.

Mafia, Smut Linked

TORONTO (CP) — Organized crime in the United States is trying to take over Toronto's lucrative sex industry, primarily on downtown Yonge Street, according to police.

And Mayor David Crombie says that "Yonge Street will be dead in five years unless we take action now."

"We can and must make it unprofitable for big crime to use our city for laundering or investing their money," he said in a weekend interview.

Laundering means investing illicitly-gained funds in business.

Metro police, working with the RCMP and FBI, say they have crippled a bid by two major U.S. crime families to take over Yonge Street's $10.4-million annual sex and pornography business.

The two families—based in New York and New Jersey—invested an estimated $6 million in two theatres and a film and book distribution network before they were uncovered last year, police say.

Efforts to uncover the true owners behind the industry are hindered because operations frequently change hands and provincial records are skimpy, they add.

"Pornography has become a very lucrative field in organized crime," Insp. Robert Stirling, head of the Metro police morality squad, said.

Police recently seized 300 films and 90 projectors used in several Yonge Street theatres in an attempt to break the supply chain.

They traced some of the projectors to a firm controlled by a New York man identified by FBI sources as the chief field officer and policy-maker for the two U.S. crime families.

Ferry Sailings Cancelled

Continued from Page 1

Winds in the Gulf of Georgia averaged 40 to 45 miles an hour, gusting higher.

Locally, the strongest gust came at 2 a.m. when the Gonzales observatory registered a peak of 62 miles an hour.

The treacherous marine conditions are believed to have claimed the life of a 12-year-old Vancouver boy Sunday morning.

He and his parents were in a small boat off Point Atkinson when the boat swamped, hurling the occupants into the water.

The boy's parents were picked up 40 minutes later, suffering from exposure and are now reported in good condition at Vancouver General Hospital. The search for their son resumed today.

In English Bay two freighters — the Norwegian Nordic Regent and the Korean Atlas Challenger — dragged their anchors.

Vancouver and the Tsawwassen area were plagued with power failures but the Greater Victoria area remained comparatively free of problems, a B.C. Hydro official reporting only "small skirmishes here and there."

The Rescue Co-ordination Centre at CFB Esquimalt reports a quiet weekend with most boats preferring to stay out of Sunday's storm.

Mr. and Mrs. Morris Dunn of 3640 Mayfair in Saanich, however, lost their 41-foot pleasure cruiser Sea Song Saturday, 15 minutes after she caught fire at the south end of Samsun Narrows, west of Salt Spring Island.

As they huddled in their dinghy, the Dunns watched their $100,000 Canoe Cove-built boat burn to the waterline.

They were picked up and taken to Sidney by fisherman Jim Carvath, who was two miles away when the fire began.

ANIMAL OFFICER REMANDED

DUNCAN — Animal protection officer Larry Nykalyk of Cobble Hill entered no plea in provincial court here today and was granted a remand to obtain a lawyer.

Nykalyk, who works for unorganized areas in the Cowichan Valley, is charged with theft under $200 and the death of a pet dog owned by George Cobbold of Eagle Heights near Duncan.

Cobbold, who laid the charges, claims Nykalyk took his dog last Nov. 11 and later destroyed it.

Trial date has not been set.

Anik Launch Set

WASHINGTON (CP) — Canada's third domestic communications satellite, Anik-3, will be fired aloft aboard a Delta rocket about May 7, the U.S. National Aeronautics and Space Administration NASA announced today.

The launch, about two months behind schedule because of labor problems besetting the Delta manufacturer, will take place from Cape Canaveral, Fla.

Termed Telesat-C by NASA, the satellite will be placed in synchronous orbit over the equator at 119 degrees west longitude, due south of Los Angeles.

The satellite, which will receive television and telephone transmission to ground stations in Canada can accommodate 10 color television channels or up to 9,600 telephone circuits. The two previous satellites were placed in orbit about five months apart in late 1972 and early 1973.

Hockey Player Charged in Brawl

EDMONTON (CP) — Two men, one of them a member of the Edmonton Oilers of the World Hockey Association, were charged following an early-morning fracas Saturday that left a city policeman battered and bleeding.

Police say the constable was taken to hospital for treatment of a fractured nose and cheek bone. He was injured after telling two men in an all-night restaurant that they would not be served unless they waited in line.

Doug Kerslake, 25, of Edmonton, was charged with assaulting a police officer, obstructing a police officer and assault causing bodily harm.

Richard Cautley, 27, of Edmonton, was charged with assaulting a police officer and obstructing a police officer in execution of his duty.

They are to appear in provincial court May 26.

Kerslake played with Dallas Black Hawks of the Central League last year before being picked up by the Oilers. He had been suspended by Dallas this last season, but the Oilers got Chicago Black Hawks, Dallas' parent club, to waive Kerslake out of the National Hockey League and lift his suspension so he could play in Edmonton.

Kerslake was a member of the Edmonton Oil Kings junior hockey club five years ago.

Settlement Sought In Slander Action

DUNCAN — The lawyer for Ken Mayea said today it is too early to tell whether attempts at an out-of-court settlement will succeed in a slander case against MLA Ed Smith.

Mayea has appealed for damages from Smith (SC — North Peace River) who said Mayea collected social assistance after winning $25,000 in a salmon derby.

The Duncan man claims defamation of character, even though Smith later apologized for his remarks, which were made outside the legislature.

Lawyer Mike Coleman issued a writ March 19, but civil court proceedings have not been scheduled. He is negotiating with counsel for Smith in hopes of coming to an agreement before the case is heard.

After making his remarks about Mayea, Smith learned the Mayea family used the derby winnings to pay debts, which was proven when Mrs. Mayea applied for welfare that was subsequently paid between October 1973 and February 1974.

Because he had been attempting to re-establish his self-supporting status, the comments by Smith had been an embarrassment to him, Mayea said.

IT'S COMING!
SHRINERAMA
DON'T MISS IT!
SATURDAY, MAY 3
Get your ticket now from any Shriner or at Memorial Arena.
$1.00 toward Shrine Charity

CABLE 10 CABLEVISION
VICTORIA'S Community Channel
MONDAY, APRIL 28 to FRIDAY, MAY 2

	MONDAY	TUESDAY	WEDNESDAY	THURSDAY	FRIDAY
7:00	NATURE'S BEST Down the Grand Canyon	WORLD COMMUNITY '75 (Series Finale on World Problems and Possible Solutions) Open telephone lines. World Federalists	ISLAND HOBBYIST Decorated China. Virginia Adrian	TBA	CONTACT ONE Agnes Sanford Healing Mission. Council of Churches
7:30	NATURAL GARDENING Planting seedlings and vegetables. Your gardening problems. Reindeer		THE SKY TONIGHT The Moon. Ken Chilton	YOU AND THE LAW Sgt. W. A. Chisholm, Saanich Police Dept.	ARTS CALENDAR 'Images Stone.' Arts Council
8:00		GERMAN DAIRY Horst Koehler reports for members of the German community	BRITAIN ON PARADE Devon County for All Seasons	PROJECT TRAVEL Two Weeks in Japan Visit Fiji	MP REPORT Viewers talk to MP Donald Munro. Open telephones on any topic, 477-6101.
8:30	FROM THE SIDELINES V.I. Lawn Tennis Assn. Jim Leith/Greg Miller	A SHOW OF HANDS Specially produced series for deaf persons	IT'S YOUR DIME Involvement via your TV and telephone. Open telephones at 477-6101. For Victorians only. Open lines on topics of your choice		
9:00	OPTIONS Communications, Outdoor Education and Careers for young people. Produced by the Visions Company of Jr. Achievement for the Gr. Vic. School Board	OUTLOOK Our city as we see it for nurses. On the private school concept. With Shriners in Drill Permation. Helen Beirnes		SAANICH ISSUES Environmental problems in and around lakes and streams. Open telephones to Mayor Ed Lum and Council Members. 90-Minute Special in color. 477-6101	EDUCATIONAL SMORGASBORD Classroom without Walls, Mod. Mavis DeGirolamo. Produced in Victoria by The G.V.T.A.
9:30					PERSPECTIVE Wills and the Future. Glad Tidings.
10:00					

the weather

Weakening weather systems will maintain cloud and a few showers along the north coast through Tuesday. Elsewhere, a ridge of high pressure will give pleasant sunny weather in most areas. Afternoon temperatures will be a little warmer in many regions on Tuesday.

DOMINION PUBLIC WEATHER OFFICE
10 A.M. FORECASTS
Valid Until Midnight Tuesday

Greater Victoria: Today and Tuesday, sunny except cloudy periods in the morning. Winds at times westerly 15. Highs both days, around 12C. Lows tonight, about 3C.

Greater Vancouver, Lower Mainland, East Vancouver Island: Today and Tuesday, mostly cloudy in the morning, then sunny. Highs both days, about 12C. lows tonight, near 3C.

North and West Vancouver Island: Today, sunny with a few cloudy periods. Tuesday, mostly cloudy with a chance of a few morning showers in northern areas. Highs both days, 10C to 12C.

TEMPERATURES

Yesterday	Max.	Min.	Prep
Victoria	11	5	—
Normal	13	6	—
One Year Ago			
Victoria	12	7	—

ACROSS THE CONTINENT

St. John's	12	2	—
Halifax	4	0	.16
Fredericton	3	0	—
Charlottetown	6	—1	—
Montreal	13	—2	—
Ottawa	13	1	—
Toronto	14	—1	—
North Bay	11	—2	—
Churchill	9	—1	—
Alert	—11	—14	—
Cmbrdg Bay	4	—8	—
Reslte Bay	—4	—11	—
Eureka	—11	—15	—
Isachsen	—7	—10	—
Thunder Bay	10	1	—
Kenora	12	6	.01
Winnipeg	10	6	.21
Brandon	7	5	1.55
Regina	8	3	.28
Saskatoon	5	3	.15
Prince Albert	6	3	.43
N. Battleford	5	1	.24
Swift Current	8	2	.14
Medicine Hat	12	4	.08
Lethbridge	9	2	.48
Calgary	8	1	.03
Edmonton	6	2	.26
Cranbrook	10	1	.01
Castlegar	14	5	—
Penticton	12	1	—
Ravelstoke	10	5	—
Nest West.	12	4	—
Vancouver	12	5	—
Prince Rupert	7	3	.10
Terrace	9	—1	—
Stewart	8	2	—
Port Hardy	9	0	.15
Tofino	10	4	—
Comox	12	4	—
Prince George	10	—2	—
Williams Lake	10	—4	—
Mackenzie	8	—6	—
Blue River	6	—1	.38
Kamloops	14	2	.09
Dawson City	8	—4	—
Whitehorse	3	—2	—
Dease Lake	6	—3	—
Fort Nelson	12	—1	—
Fort St. John	10	—3	.03
Peace River	12	—1	.19
Yellowknife	11	1	.02
Inuvik	—3	—16	—

U.S. Temperatures: Chicago 11, 4; Minneapolis 10, 6; New York 14, 6; Miami 27, 24; Boston 11, 3; Washington 19, 7; Los Angeles 19, 8; San Diego 18, 12; San Francisco 16, 9; Denver 16, 1; Las Vegas 22, 6; Phoenix 23, 7; Honolulu 28, 20; Seattle 11, 3.

World Temperatures: Rome 6, 9; Paris 10, 20; London 5, 16; Frankfurt 6, 17; Berlin 5, 14; Amsterdam 8, 10; Brussels 6, 17; Madrid 12, 23; Moscow 6, 15; Stockholm 3, 12; Helsinki 0, 10; Lisbon 12, 22; Tokyo 15, 24; Singapore 24, 32.

CITY'S WEATHER RECORD

Sunshine April	172.5 hrs.
Last April	120.1 hrs.
Normal (30 years)	176.7 hrs.
Sunshine, 1975	482.9 hrs.
Last year	435.6 hrs.
Normal (30 years)	301.6 hrs.
Precipitation April	.67 ins.
Last April	1.12 ins.
Normal (30 years)	1.20 ins.
Precipitation, 1975	10.57 ins.
Last year	13.09 ins.
Normal (30 years)	10.29 ins.

Surise, Sunset Tuesday
(Pacific Daylight Time)
Sunrise 6:00 Sunset 20:24

CHRYSLER DEALER DOLLARS
$283.85
That's the suggested retail price of Torqueflite automatic transmission you get at no extra charge when you buy one of these specially equipped compacts!

1975 DODGE DART
Custom 4-Door Sedan
Swinger 2-Door Hardtop
Sport 2-Door Coupe

1975 PLYMOUTH VALIANT
Custom 4-Door Sedan
Scamp 2-Door Hardtop
Duster 2-Door Coupe

CHRYSLER CANADA LTD.

The Chrysler Warranty
Like every 1975 Chrysler-built passenger car, Plymouth Valiant and Dodge Dart are covered by a 12-month parts and labour warranty that puts no limit on mileage (taxis and police cars excepted). So drive as far as you like.
The first year's on us.

Plymouth CHRYSLER Dodge Trucks SALES/SERVICE

Plymouth Valiant
Dodge Dart

Dodge CHRYSLER Dodge Trucks SALES/SERVICE

Ask participating Dodge or Plymouth dealers for full details of Chrysler Dealer Dollars

Fear for Trapped Hikers' Lives

STEVENSON, Wash. (UPI) — Spring avalanches rumbled down two mountains during the weekend, killing one hiker and trapping five others in the snow.

Fifty rescuers tried Sunday to reach the five mountaineers lost on the north slope of Mt. St. Helens but were forced back by 70-mile-an-hour winds, whiteouts and frigid temperatures. It was not known if the five were dead or alive.

Rescue teams were ordered to make another effort today if the weather lets up.

"It's uncertain that we'll get the kind of weather we need," a spokesman of the Skamania county sheriff's office said.

The five missing climbers, all students at the University of Puget Sound, were identified as Karen Moniot and Nina Engebertson, both of Tacoma, Erick Spurell of Denver, Colo., Dick Pfesser of Federal Way, and Phil Burdick of Eatonville, Wash.

The students were in a 29-member mountaineering class which was struck by the avalanche after pitching tents Saturday night at the 6,500-foot level of the volcanic peak. The other 24 hikers made it back safetly.

A few hours earlier Sallie Hee, 28, of Corvallis, Ore., died under a wall of snow and ice on Mt. Hood. She was an oceanography instructor at Oregon State University and was leading members of the Mazamas club down the 11,245-foot mountain.

A forest service spokesman said ground crystals under a recent three-foot snowfall had been worn down "like ball bearings." The weight of the hikers or the wind — weekend gusts were up to 70 miles per hour — could have triggered the avalanches, he said.

Israel Makes Paris Pitch

By The Associated Press

Foreign Minister Yigal Allon today began the first visit to France by an Israeli cabinet minister in eight years in an attempt to ease the French government's anti-Israeli policy.

"I hope my visit will write an additional page in the history of Israeli-French relations which have been very good in the past, but strained since 1967," Allon told reporters. "This was not Israel's fault, but by French initiative."

France was Israel's main arms supplier until the 1967 Arab - Israeli war, when the late president Charles de Gaulle swung French policy behind the Arabs and cut off shipments to Israel.

Allon said the visit to Israel last November by French Foreign Minister Jean Sauvagnargues had brought "a slight shift of improvement" in relations, but he warned against expecting too much from his own trip.

The Israeli government announced Sunday that it was going to review its policies toward an Arab-Israeli peace agreement, and that was taken as an indication it might be considering new peace proposals to the Arabs. There is mounting U.S. pressure on Israel for a new peace initiative, and Allon met last week in Washington with State Secretary Henry Kissinger.

$4M Socred Fund: Barrett

Times New Services

VANCOUVER — The Social Credit party is paying $75,000 a month for offices to be used as election headquarters in the next provincial election, according to Premier Barrett.

The money is coming from a $4 million fighting fund being underwritten by big business in B.C., he told a $15-a-plate NDP dinner Saturday.

The premier also attacked the federal government's stand on the export price of B.C. natural gas saying federal Energy Minister Donald Macdonald is afraid of offending U.S. interests.

If Canada backs down one inch in granting price increases to B.C. for its exported natural gas, "we Canadians should hang our heads in shame because it would mean our energy policies are being dictated from Washington, D.C., not Ottawa" he said.

Social Credit leader Bill Bennett later denied business interests are supplying $75,000 a month to his party.

The charges by Premier Barrett that a $4 million big-business Social Credit election fund is financing party office space rental is wild and rediculous, he said.

The premier was as wrong about this issue as he was in predicting that the Insurance Corporation of British Columbia would lose only $18 million last year, Bennett said.

Office space rental is financed by local constituents and the cost is nowhere near $75,000 a month, the Social Credit leader said.

A Night of Hilarity In Old Resolute

YELLOWKNIFE (CP) — Prince Charles landed here Sunday night on the final lap of his whirlwind tour of the North, fresh from two quick afternoon visits in the High Arctic.

After a relaxed and humorous evening in Resolute Bay Saturday, Prince Charles visited the budding gas fields on King Christian Island and stopped off at Pelly Mission before flying south to the territorial capital for the last two days of his visit.

The aircraft carrying the 26-year-old heir to the British throne tried to land at Beechey Island, site of a memorial to the North Pole expedition of ill-fated Sir John Franklin, lost more than 100 years ago.

But chancy weather that has plagued the tour since it started from Ottawa Wednesday closed the island airport down and the prince was diverted to Pelly Mission on the mainland, where he chatted briefly with the inhabitants.

The flight south came after an unusual and entertaining evening Saturday in Resolute Bay during which the prince and his press contingent combined to provide the entertainment at a dinner given by the village council.

After the dinner the prince, who has done his best to be relaxed and informal throughout the tour, let his hair down all the way.

After the press group had sung three songs written as they flew through the grey northern skies, Charles rose, took a slip of paper from his pocket, and said:

"We can't let this go without a reply."

Then, to the tune of an old British hymn, he and his personal staff sang their own song, one line of which went:

"Oh where, may I ask, is the monarchy going; when prince and pressmen are on the same Boeing."

The song ended with a verse describing the shambles made of the carefully-created tour plan by the weather, then Charles, beaming his broadest, sat back down to the ringing cheers and applause of the full assembly.

FOR THE PET WHO HAS EVERYTHING

VANCOUVER (CP) — Doug Medley has invented a flush toilet for cats and says he's serious about it.

"I think people think of toilets as an exclusive thing for humans," Medley said after displaying his $79 pet commode at a cat fanciers' show in suburban Richmond.

"When they think of other animals using them it's like the Darwin descendant-from-the-apes thing — it's a blow to man's ego."

The toilet is about the size and shape of a small sink and it is made of fibreglass. It has a drain hole in the centre and a water intake on the side.

Electronic components in the toilet sense the animal's weight when it stands in it. When it leaps out, releasing the weight, two jets of water flush for 30 seconds, sweeping the waste down the drain.

The model on display was designed to be attached directly to a drain pipe or perched on a human-sized toilet.

Medley, who has sold a few of his pet commodes, said there is a definite need for animal toilets.

"It seems like all my friends have problems with their cats. Socially, I think it is an imposition on animals for them to have to depend on their masters to let them in and out.

"I think there should be toilets for anyone living in the urban environment."

HEARING DEVICE SO TINY IT'S WORN IN YOUR EAR

May help most mild to moderate nerve deafness

For free information write or phone

ANDERSON HEARING AID SERVICE LTD.
319-1207 Douglas St.
(Sayward Bldg.)
386-2321

* May help those who hear but don't understand

GET SET for physical fitness

NOW! from Victoria's European Spa Fitness Centres Something That's Really NEW!

It's the "DUES" MEMBERSHIP!

We are proud to announce a brand new way for you to use our fitness centres with their fabulous spas exercise areas.

On the new initiation fee and dues basis you can go as long as you like, or discontinue whenever you like.

New starting enrolment on Phase No. 1 (Phase No.2 rates will be higher.) First enrolment incentive will be offered

EUROPEAN Spa FITNESS CENTRES

Call NOW or Come in TODAY!

Call the Spa near you now! Weekdays 10 a.m.-10 p.m. Weekends 9 a.m.-7 p.m.

Phone 595-5252 or come in today 1570 Hillside

NANAIMO 754-2355 775 North Terminal

ONLY CP AIR OFFERS DAILY NONSTOP SERVICE TO HAWAII.
AND RIGHT NOW THE LIVING IS EASY.
SO ARE THE PRICES.

Beautiful sun-drenched Hawaii.

It may never be more appealing than it is right now. When prices are lower. And crowds are fewer.

Which makes us wonder what you're doing here. When you could be there.

We'll whisk you away nonstop from Vancouver, on one of our beautiful orange CP Air jets. Any day of the week.

To beaches made for bare feet. And lazy afternoons of lying in the sun. Brilliant orange sunsets and warm tropical evenings.

Hawaii.

It's waiting for you now. Unhurried. Uncomplicated. And unbelievably lush.

Call your travel agent. Or CP Air.

Then come with us to a different kind of holiday.

At your kind of prices.

Hawaii on a Budget.

For as little as $57 each plus airfare, you can spend 7 days and 6 nights in Waikiki. Price includes transfers to and from Hawaii Airport, all taxes, hotel accommodation based on double occupancy, and a scenic cruise of Pearl Harbour. IT5CP1PH41.

Ask about all the Hawaii on a Budget vacations.

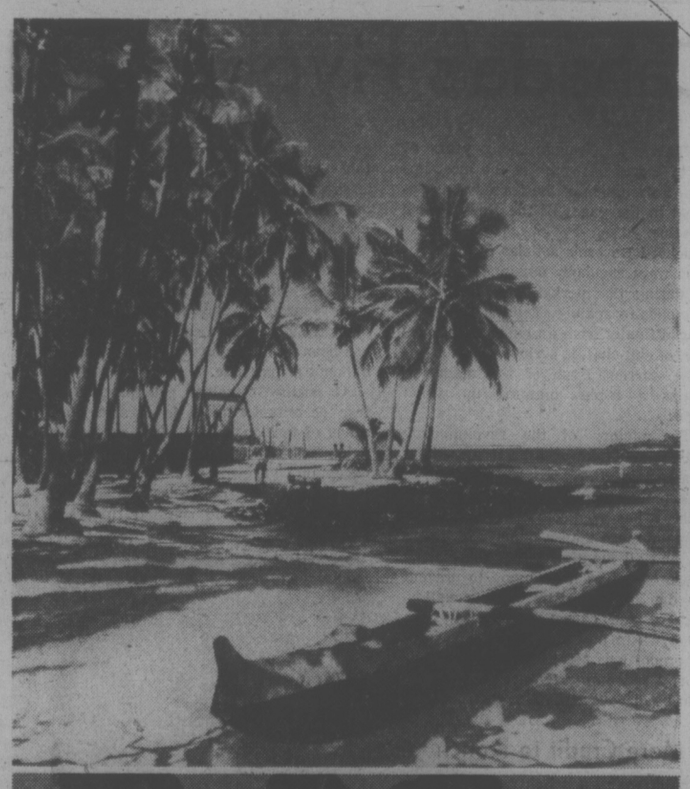

TO HAWAII. ORANGE IS BEAUTIFUL.

CP Air

Victoria Times

MONDAY, APRIL 28, 1975

GORDON BELL
Managing Editor

STUART UNDERHILL
Publisher

GEORGE OAKE
Editor

An Explanation Is Needed

Maybe everyone is unured to examples of flagrant waste by government. Maybe no one believes them when they are turned up by the press or opposition politicians. Maybe the amounts seem insignificant compared to the billions which Canadian provincial governments and Ottawa toss around, budgetary small change.

Whatever the reason, there should be cries of outrage at the small scandal being unfolded daily in the legislature by Social Credit leader Bill Bennett. Public Works Minister Bill Hartley's department has rented all kinds of office space around the province, outstripping the government's ability to fill the offices with civil servants.

On April 21, Bennett said the government had rented 12,000 square feet in a Burnaby building at an annual lease of $40,000. Earlier examples he cited last week, involving vacant space rented by the province in Surrey and Prince George, added up to almost 30,000 square feet of wasted space and leases totalling $123,415.

The next day, Bennett cited another case. Apparently the government has been renting an empty building on Ellery Street in Esquimalt at $35,000 a year. The count now totals $292,000 in annual lease payments, which for all they have benefitted the government or the people of British Columbia, might just as well have been thrown to the wind.

Who knows what other hasty arrangements Hartley may have made to rent office space? The parade of bungles trotted out by Bennett shows no signs of stopping. The minister himself — never one of the Barrett government's brightest lights — seemed to think the whole matter was incredibly funny.

His explanation in the legislature Thursday night was no explanation. His defence was ignorance — he didn't know what was going on in his department. The leased premises were now either occupied or being readied for civil servants. But does it take an entire year to prepare an office for government employees? How special are the province's requirements? Gold faucets, ankle-deep broadloom, antique oak desks?

It is truly a "scandal of waste" as Bennett describes the mess. If Hartley can't keep track of the government's rent money and lease arrangements, then perhaps he should be given a cabinet portfolio where the embarrassment potential and the budget are not so big.

(Occasioned by the supreme court of Canada decision upholding a Quebec appeals court ruling which reversed a jury decision to acquit abortionist Dr. Henry Morgentaler.)

Some Neat Sleight of Hand

The provincial government has done a neat sleight of hand trick with provincial educational taxes. In 1974, school tax removal grants amounting to one fifth of the school taxes paid by homeowners were introduced. Each year the grants were to be increased so that within five years homeowners and farmers would be paying no school tax at all. True to its word, in the 1975 budget the government increased grants from $40 to an $80 maximum, representing 40 per cent of the school taxes actually paid.

Now the whole issue gets complicated. Education Minister Eileen Dailly announced this week that taxpayers will pay an average of 41.21 mills to cover school costs this year, an increase of 7.15 mills over 1974. In addition she promised an extra $25.5 million in special grants to help cover mounting educational costs. So far so good. Under the government's complicated financial formula, the difference between revenue raised by the basic tax rate and the basic education cost is then provided by the province in the form of a grant to each individual school district.

But since every district has higher costs than provided for in the basic budget, which is paid for by local taxpayers, it results in higher average mill rates.

In Victoria for example, the education mill rate has risen more than six points to 41.36 mills. That means the owner of a home valued at $40,000 to $50,000 will have to pay about $103 in school taxes, or $16 more than last year, despite the provincial homeowner and school tax removal grants.

In other words, school taxes are rising rather than being reduced year by year as promised.

If the government is to fulfill its promise of removing the school tax burden from home owners and farmers it becomes obvious that the basic 25.6 mill rate was an unrealistic figure. Perhaps it is unfair to blame government in these inflationary times for underestimating educational cost increases. But Education Mininster Eileen Dailly should admit the government goofed on the issue rather than looking the other way as local school taxes climb, pretending the universe is unfolding as the NDP predicted.

W. A. WILSON

Canada's Hypocritical Attitude

OTTAWA — Over the long years of war in Indochina, some of the most important discussion of the tragedy has appeared in the pages of the New Yorker magazine.

Richard Rovere's articles from Washington were regularly outstanding and it was during this period that the magazine's opening feature, Talk of the Town, changed finally from an entertaining potpourri of chit-chat, to serious essays.

The current issue of the magazine contains a noble summing up which begins:

"The victory of the revolutionary forces in Vietnam has been something like a certainty for years now; indeed, to speak the awful whole truth about this matter, it has been something like a certainty for more than a quarter of a century, and all the efforts that the French and we ourselves have made to prevent it — the 30 years of forced evacuation, massacre and carpet-bombing — have been a waste and a crime of measureless proportions. If this endeavour has had any redeeming features, they have yet to be discovered . . ."

More Credit to French

The direct responsibility for turning a local struggle into a modern Thirty Years War was French and American. On the whole, the French came out of it with more credit than the Americans because they were able to recognize the moment when it would have been particularly wrong for them to have attempted to prolong the war any further. The Americans have not quite recognized even yet that there is a time when wars must end, when efforts to prolong them further are even worse than the interventions that intensified them.

But if the main responsibilities rest on the French and American governments, there are some aspects of this tragedy that involve many of us and that have lessons for Canadians. Canada was initially an ardent and uncritical supporter of the American involvement and the official files in Ottawa contain memoranda that would be hideous embarrassments to their authors now, and some of them are honest enough to concede this.

Long after the government of Canada had begun to grow increasingly critical of the war, this nation remained one of the major suppliers of arms to the conflict and there was a consistent element of hypocrisy in this that ought to be troubling to the politicians involved.

There is a great gap between Canadian pretensions and Canadian reality in the arms trade. One of the most urgent lessons the Vietnamese tragedy should have for people in government is the great need to be honest and to bring to an end official hypocrisy when issues are controversial. There is as little sign, however, of clear-headed honesty in some aspects of our efforts to sell nuclear technology and equipment as there has been in our ambivalence to the international arms trade.

Ostensibly, Canadian governments refuse permits for the sale of arms into areas of tension and in some cases this policy actually governs action. The great exception, however, was in the case of the longest and most destructive war since the last world conflict. Hundreds

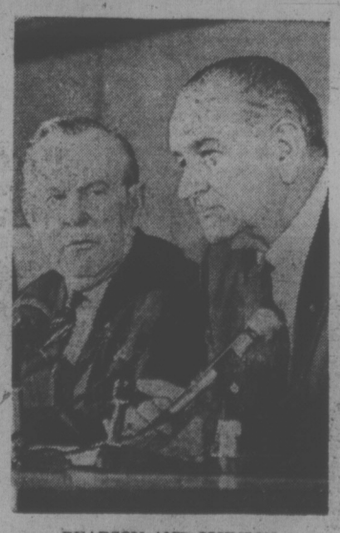

PEARSON AND JOHNSON
. . . when LBJ visited Ottawa in 1967

of millions of dollars worth of arms were shipped to the United States. At that point, Canadian governments, whether led by Lester B. Pearson or Pierre Trudeau, did the Pontius Pilate act, washing their hands of it. They did so, of course, in full knowledge that the United States was not the end destination of the armaments but that they were on their way to Asia for use in Vietnam.

I am not among those who are much horrified by the arms trade, largely because of a conviction that the solutions to the problems which give rise to it are political and not technical. Many Canadians would not share this view, and, in fact, would like to see Canada out of the business altogether.

If arguments can be put forward for either position, it is true enough that there are decent arguments in favor of the hypocrisy with which the gap between the ostensible policies and the actual actions of government can be covered.

The difficulty with this sort of problem is that it is not limited. It spreads. In the nuclear trade, we are if anything even more moralistic than the Indians at their most trying. (It was an Indian high commissioner who commented sadly that his country and ours are the most exasperatingly moralistic in the world.) For all our moralizing and high-minded talk about safeguards, we spread nuclear technology and equipment in the most volatile parts of the world, where the instability is so great that the most sincere safeguards and guarantees of today can easily have no meaning.

We do it to get a foot inside the door in hope that our gifts or loans now will lead to lucrative contracts tomorrow. They may, but let us be clear about the nature of our actions. The Trudeau government adopts the identical form of double-think over this area of trade as the Pearson government did over the armaments trade.

Cloak of Hypocrisy

I have been too long in journalism to expect a high level of frankness from governments but this reliance upon the cloak of hypocrisy on this sort of issue has the added element of distastefulness that thee is not even anything much in it for the politicians and officials. There is nothing in it because it actually cloaks nothing — the cover is transparent and the nature of the actions is clear. The bulk of Canadians show few signs of being easily shocked and I have never seen any evidence that they are disturbed by our share in the international arms trade. They appear even less disturbed by the spread of nuclear technology to unstable areas.

Canadian attitudes towards the United States have been changing for a variety of reasons. The Vietnam tragedy and its controversies probably are among the reasons for the Canadian reassessment of a relationship. It has the good feature that an excessively dependent national attitude finally seems to be ending. That is clearly one step on the way to national maturity. The ability to be more honest, less moralizing and less hypocritical would be another.

JAMES GRAY

How to Squeeze Out More Oil

CALGARY — In the reportage of the confrontation between Alberta and Ontario over crude oil prices, too little attention has been paid to one of Alberta Premier Peter Lougheed's most emphatic statements — there must be much greater concentration on discovering ways to increase substantially the recovery of oil from presently known reserves. Higher oil prices are required as incentives to achieve that objective.

The statement is an epitaph for a dream, one that has bemused the publicists for the petroleum industry for a generation.

It went something like this. Petroleum is found in the sedimentary basins of the world, laid down hundreds of millions of years ago when the planet was a mile deep in water teeming with sea life and micro-organisms. On this continent the United States has three quarters of the sedimentary basin and Canada one quarter. The intensity with which the U.S. has drilled into its share is 10 times greater than Canada's. Ergo, when we match the U.S. in drilling, we'll find billions more barrels of oil.

Handful of Finds

This concept cast a rosy glow over the calculation of oil and gas reserves when applications for permission to increase exports from Alberta came up for approval. Alas there have been no important crude oil discoveries in the Canadian sedimentary basin for over a decade, only a handful in 20 years.

In effect what Lougheed is saying is — there is already enough crude oil discovered in Alberta to meet Canada's needs for 20 years. What we presently lack and must discover is the scientific know-how that will enable us to extract it from the ground.

As Imperial Oil has been telling the television addicts, there are hundreds of millions of barrels of oil in the reservoirs of the Cold Lake, Alta. area. But these reservoirs lack the energy to push the oil to the surface when the surface is punctured by a drilling bit. Imperial has spent millions trying, with only marginal success, to push the oil to the surface with steam injections.

Over in Saskatchewan, experiments have been under way in which fires are started in the reservoirs to create pressure to move out the oil. Again the results so far are barely encouraging.

A different situation prevails in the light oil fields where the reservoirs are being produced because the rock is

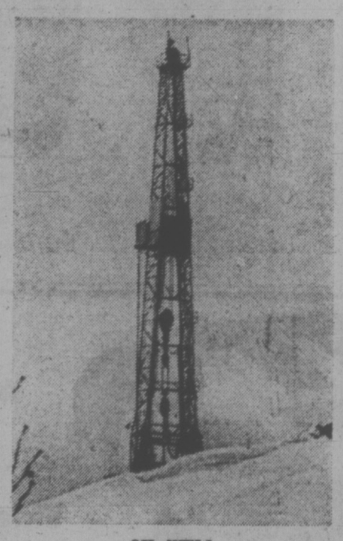

OIL WELL
. . . extracting the 80 per cent

porous enough and permeable enough to permit the pressure in the reservoir to exert itself. It is, however, an unfortunate scientific fact that the internal pressure of reservoirs usually drops to zero before much more than 15 per cent to 20 per cent of the original oil in place is recovered.

Great strides have been made in reservoir engineering in the last 30 years. Ways have been discovered of doubling production from some reservoirs by injecting water and waste gas into them as the oil is being withdrawn. All this, however, will still leave billions of barrels in the ground unless even more important scientific break-throughs are scored.

It is clear from Lougheed's emphasis that in Alberta some important rethinking is going to be done on the vexing question of well-spacing. Forty years ago oil wells were drilled in Turner Valley on parcels as small as 10 acres in extent. Beginning about 20 years ago, Alberta began increasing the space until today a spacing unit of 160 acres may contain but a single well.

The engineers have convinced the conservation authorities that it is technically possible for a single well to extract all the "recoverable" oil under so large an area. They have gone even farther. When pressure maintenance is started, every other well is converted into a water injection well and its allowable production is transferred to the producing well.

Three-quarters Left

Over the years some mild doubts have arisen over the sparseness of development wells drilled. There are questions whether the water forced into the reservoirs exerts its pressure equally in all directions or whether it finds low resistance channels and bypasses large pockets of oil. If it does, should spacing units be cut back to 40 acres or less to get the trapped oil out? Any reduction of spacing units would of course greatly increase the cost of the oil.

The wider spacing units system was adopted years ago when oil was selling for $3 a barrel or less at the fields. There was, moreover, a market for less than half the oil Alberta could produce. So neither price nor demand provided motivation for more intensive drilling. Today the price has more than doubled and there is universal concern over supply, none about demand.

Leaving three quarters of the oil in the reservoirs when fields are abandoned must be the ultimate affront to human ingenuity. But until very recently, that was what was happening. Reversing the numbers will challenge engineering science. It will also be expensive. It will also be time consuming, desperately so.

But that is in part what Lougheed is shopping for in his demands for higher oil prices. True, it is only a part. But its an important part that should not be lost in the welter of controversy over price.

letters

Breeds Intolerance

I believe most of the evidence and reports have been aired and published so I feel it is a good time for me to comment. I know I am well-qualified to call them as they should be and this is my summation. Number one — they made a big mistake by locking out civic employees. This causes intolerance and it breeds it. Mayor Pollen predicted (and I wonder how he knew), how long the strike would last and bragged about the money they would save the taxpayers. Yes, and at whose expense — the families of taxpayers in the Canadian Union of Public Employees who are defending their right against all odds. The press hasn't helped them either. I remember when the press were on strike (Colonist and Times only) and they complained until they got theirs. Bring the low wage earner up. This is the one that counts. Percentages misinform the public.

Mayor Ed Lum is the only one who has showed class and the ability to control himself. I read that Mayor Pollen has achieved a great deal lately. I do suppose he has done a fair job during his time in office, but he certainly didn't achieve much during the CUPE strike and he held all the cards. He should run again now and let the people and business decide if he has mended enough fences. Aside from the CUPE problem, Ald. Sam Bawlf and Pollen criticized Esquimalt MLA Jim Gorst (ridiculed really), our elected representative of the NDP, because of his former employment. Gorst's reply: "I can't apologize for Mayor Pollen's rudeness." — Gordon T. S. Perkins, 2120 Queenswood Drive.

Peaceful

What a marvellous thing it would be if our Commonwealth could unite with China and outlaw barbarian wars as a means of settling mankind's difference of opinions.

By intelligent debate and friendliness, happiness and an improved standard of living could be brought to half the world's citizens.

It would confirm the observation of a young Chinese peasant who states: "We see the capital and labor classes these days teaching people always to think only of themselves, not of others. Every day in China we encourage each other to serve the people, to do more for society, to build our country, and to do more for the world of mankind. When someone meets with difficulties, we will do our best to help him overcome them, to do better."

In short, this young peasant proves that happiness is like manure, it is of no use unless it is spread.

Therefore, what greater happiness could our Commonwealth citizens have than being active participants in spreading and sharing happiness among 860 million members of our Commonwealth, and some 800 million Chinese citizens? — Bill Scott, 1066 Newport Avenue.

60 YEARS AGO

From the Times of April 28, 1915

By a decision of Chief Justice Hunter given yesterday, the provincial act relating to Indians was held to be ultra vires in so far as it related to the imposition of a fine or the imprisonment of Indians for having deer meat in their possession. The action in which the decision was made was that of Fitzgerald against Edward Jim. The plaintiff is a deputy game warden for the Saanich district and the defendant is a Saanich Indian. The defence held that the supervision and control of the Indians rested with the Dominion government, and the judge held that the part of the new provincial game act which applies to Indians is ultra vires.

VICTORIA TIMES, established 1884, is published every afternoon except Sunday by the Times Publishers, Limited, 2621 Douglas Street, Victoria, B.C. Second class mail registration No. 0625. All undelivered copies and notices of change of address to be sent to the above address. The Canadian Press is exclusively entitled to reprint the local news published herein.

Taking the Hex Off Hatteras Hexagon

...While Shooting Down Tales of the Triangle

By WALTER SULLIVAN

Among the perils of the deep there is hardly one that strikes more terror in the mariner's heart than the Hatteras Hexagon. His fear cannot be dismissed as seaman's superstition: Within this six-sided polygonal east of the Carolinas, no fewer than a thousand ships have vanished — in modern memory alone.

No scientist has adequately explained the force — or forces — at work in these Atlantic waters. Take, for example, the sudden treachery of the navigator's only constant guide, his compass. Not only do shifts in the earth's magnetic field tug it away from true north; the effect varies mysteriously from year to year.

Consider one case, that of the Carroll A. Deering. The Maine-build schooner had plied the North and South Atlantic Oceans with impunity, or so it seemed. In 1921, she was found in the Hexagon, sails set on her five masts, but not a soul aboard.

▣

Coast Guardsmen boarded her, it has been reported in no less reliable a source than the National Geographic, "but except for two cats they found no sign of life. The galley stove held recently prepared food. The fate of the Deering's crew remains a mystery to this day."

Under the auspices of the United States National Science Foundation and the North Carolina Board of Science and Technology, to name only two of the publicly financed institutions supporting the project, the Duke University Marine Laboratory has undertaken an intensive study of what it euphemistically terms the Carolina Continental Margin. Within the Hexagon and its surrounding waters, the precise location of 697 wrecks already have been plotted. Among them are two that had been battleships of the United States Navy, the Wyoming and the New Jersey.

They now lie near one another on the bottom, crippled and sent to the sea floor in a manner that was to have ominous implications for the nation's fighting forces. The Hexagon has taken a heavy toll among America's ships of war.

The record of the Hexagon, unhappy as it is, is but a chapter. The introduction to his authoritative 1952 atlas, F. L. Coffman, a specialist in marine disasters, cites the records of the United States Hydrographic Office. They show that then an average of 2,172 ships each year went down, worldwide. Consider, he says, 450 years of world commerce, and the undocumented sinkings, and "you can do your own multiplication."

▣

The multiplication is easy enough, but the addition is the important thing. Though everything said above about the Hatteras Hexagon is true, the way it has been said was deliberately misleading. One might just as well have been speaking with similar mystery of the Sable Island Square, the Provincetown Pentagon or the Bermuda Triangle.

The storms and shoals, the fogs and swells, of the hexagonal area of the Atlantic off Cape Hatteras are an amply documented threat to shipping. To which of these facts of sea life the fate of the Carroll A. Deering crew should be attributed has never been determined. (The ship had run aground.)

The battleships Wyoming and New Jersey were sunk by aerial bombardment in Brig. Gen. William "Billy" Mitchell's persuasive demonstration of the airplane's military potential.

As for the vagaries of the compass, that instrument rarely points true north. For reasons not yet fully understood, its "variation" changes from year to year.

Yet somehow the simple statement—"not yet fully understood"—is not enough for many people. There is a public appetite for the supernormal; and it is often served by precisely such assemblages of partial accounts as the Hatteras Hoax.

Viz. "The Bermuda Triangle" and a current best-seller of that name. Its author, Charles Berlitz, is only the latest of the Triangle's publicizers. Many of them are most serious.

Among their claims is that one of the hazards of the Bermuda Triangle is the compass needle, invariably pointing true north. The line of zero variation in the earth's magnetic field does pass through the area delimited by Bermuda, Miami, Fla., and San Juan, P.R. But so every day do ships and planes; their navigators hardly suffer from a simplification of their tasks. And according to the Department of the Navy, no unusual magnetic phenomena have been observed.

▣

Then there is the "Philadelphia Experiment," conducted in secret, Mr. Berlitz alleges, by the Office of Naval Research in 1943. A destroyer, it is said, was subjected to so-called degaussing equipment, and made to vanish, then to reappear in Norfolk, Va.

The Office of Naval Research says it has received a number of inquiries about the "Philadelphia Experiment," but "has never taken the matter seriously."

Degaussing, in fact, does make ships disappear, but only magnetically: wrapping a ship with electrically charged cables neutralizes its magnetism.

The purpose is to enable a ship to pass over magnetically activated mines without detonating them. Mr. Berlitz's inference is that a force field operating in a similar — but mysterious — manner might account for disappearances in the Bermuda Triangle.

Such legends are often used to bolster each other. "The Bermuda Triangle" cites the oasis it is claimed Adm. Richard E. Byrd saw in a flight over the South Pole, in 1929. It is called a glimpse "through a hole into another dimension."

In this case, the source of the legend of the Byrd sighting is actually well known. Lieut. Comdr. David E. Bunger, a pilot on an expedition of which the admiral was the titular head, landed his seaplane at one of the many then-unexplored Antarctic coastal areas that is free of ice. He called it an "oasis" of ice-free lakes and reported the water to be remarkably warm. The word was apparently enough to conjure up images of palm trees; as recounted by Mr. Berlitz, "a green land with . . . huge bisonlike beasts and other animals and what looked like primitive men."

▣

With care, seemingly sorcerous anomalies can be unraveled. Late last month, the results of two years of investigation by an Arizona reference librarian were published in "The Bermuda Triangle Mystery — Solved." In it, Lawrence David Kusche analyzes more than 50 Triangle tales, and shows how they warped in the telling.

Still, it is unlikely that work such as Mr. Kusche's will dampen the public passion for "documented" accounts of visitations from ancient astronauts, or Unidentified Flying Objects (and trips in them) — or for the Bermuda Triangle.

Why the vogue? Perhaps because the gullible preceded P. T. Barnum and will outlive him into perpetuity. Many, no doubt simply wish no more than to enjoy the delights of the improbable.

New York Times

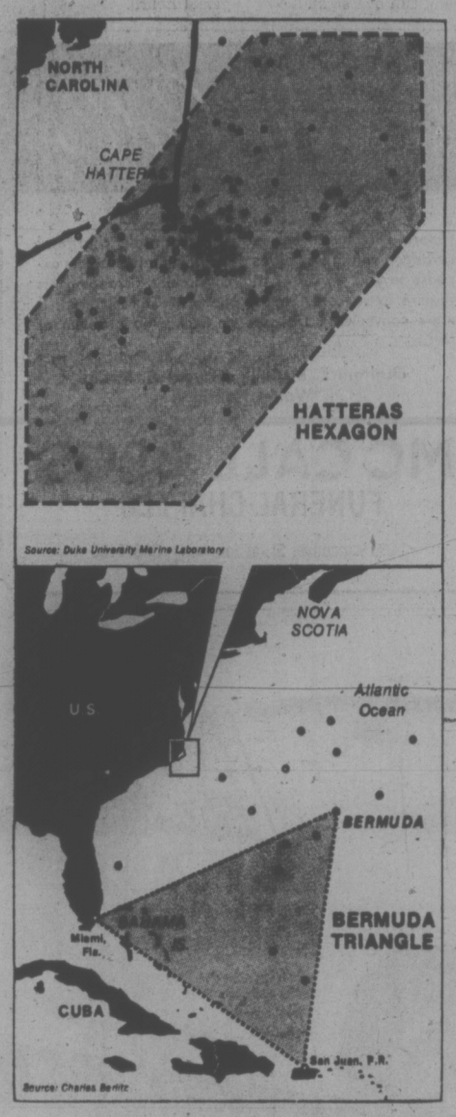

Dots in top map are sites of shipwrecks plotted by the Duke University Marine Laboratory; dots in bottom map are disappearances of planes and ships attributed to the "Bermuda Triangle" by Charles Berlitz.

LANG
. . . playing the fool

MORGENTALER
. . . juries discredited

'If Law Is Wrong You Change It'

THE GLOBE AND MAIL
An Editorial

There are times when Justice Minister Otto Lang can play the fool to a fare-thee-well — as he did when he offered reporters five-to-one odds on a $50 bet that a court would not substitute a conviction for a jury's acquittal again in the next five years.

That's like saying a lady, the figure of justice, has been ravaged but don't worry about it. It won't happen to her again for another five years.

The fact is that she has been ravaged and Mr. Lang should be concerned with correcting the wrong and not playing guessing games as to when it will happen again. Nor should Prime Minister Pierre Trudeau be trying to pass off the matter by saying he is prepared to rely on the discretion of the courts. That shows where the social conscience of the prime minister lies. If a law is wrong, misconceived, dangerous and unjust to people accused of crimes and destructive of the jury system, you don't talk blandly about relying on the discretion of the courts not to follow it. You change the law.

The law is as recently declared by the Supreme Court of Canada in the appeal of Dr. Henry Morgentaler. At trial Dr. Morgentaler was acquitted by a jury on a charge of unlawfully performing an abortion. On appeal the Quebec Court of Appeal reversed the acquittal and on further appeal the Supreme Court said that even though it had never been done before, it was going to turn a jury's acquittal into a conviction.

Always, in the past, appeal courts have ordered a new trial instead of substituting a conviction for an acquittal. It was the only course if the integrity of the jury system was to be maintained.

Judges don't think like juries; that's why we have juries. They are the voice of the community. They are not appointed for their knowledge of the law but for their common sense.

If that common sense is important — and it is profoundly so — courts dare not presume to supplant it and make a declaration of guilt. The proper course for an appeal court to take if it finds a flaw in an acquittal is to order a new trial.

The very reason that there is a jury in the first place is that trust is not placed entirely in the wisdom of the court. It is placed in a combination of the court's wisdom and the jury's common sense. Strip away the sanctity of the jury and you strip away trust in the process of criminal justice.

If Mr. Lang can't understand that, then we need a new justice minister.

Patience Paying for the Hungarians

By MANUEL LUOBERT from Le Monde, Paris

After more than a century of recurrent revolution and counter-revolution, it would seem that the Hungarians have finally realized the merits of patience and a cosy bourgeois life. The main problem facing Hungary today is how to strike a balance between external pressure of all kinds and the aspirations of a people which over the last few years has begun to enjoy the fruits of a Socialist consumer society, while at the same time remaining vigilant against a possible return of some of the injustices that typify capitalist societies.

It all began in 1968. Prague experienced its impetuous but shortlived springtime, and Paris reeled under the effects of the May "events." Meanwhile, in Budapest, reformers were unobtrusively laying the foundations of what later became known as the "new economic mechanism" (NEM), whereby the previous unmanageable and heavily centralized system of business enterprises was rationalized and made less bureaucratic.

Jozef Bognar, a leading Hungarian economist who believes in the NEM, has summed up its principles as follows: the elimination or reduction of overcentralized bureaucratic systems of management; a recognition of the increasingly important role played by traditional factors in the economy (prices, credit, demand and so on); an increase in the executive and decision-making possibilities of enterprises; the application of modern systems and methods of economic organization; direct contact between producers and consumers; and increased emphasis on the principle of material incentive.

Seven years after this experiment was begun, the leaders of the Hungarian Socialist Workers' Party now seem to be in a quandary; they are perfectly aware that on the whole the reform has been a good thing for the country, but on the other hand they have pointedly refrained, for the last two years, from referring to it. In other words, the NEM has become both an accepted part of Hungarian life and anathema at the same time.

The reason for this is probably that the reform has fallen victim to its own success. If you stroll down any of Budapest's smart shopping streets, you are immediately struck by the luxurious private shops and the neat window-displays in the state-run stores. Though familiar to Western eyes, they are rarely found elsewhere in Eastern Europe. About five per cent of Hungarians now own a place in the country, and almost as many run a car; parking meters have recently sprouted in Budapest.

Two sets of factors, however, threaten this development. Hungary is a small country with almost no natural resources, and therefore depends heavily on foreign trade (which this year could well account for 50 per cent of the national revenue). It was only to be expected that Hungary would be hard hit by the soaring prices of raw materials on the world market. Last year, exchange terms deteriorated by 13 per cent. Whereas in 1971 the export of a ton of wheat paid for a ton of imported sugar, 6.5 tons of wheat were necessary in 1974 to buy that same ton off sugar, even though the price of wheat has also risen.

The Hungarian leaders do not have much room to manoeuvre: reinforced State control over economic activity is a possibility, and it has already been advocated. But any return to the strict controls of the past is out of the question. As for the workers, the reformers have so far been convinced that they have been acting on the workers' behalf; whether they can push ahead without their support is quite another matter.

The economic reforms of 1968 were intended to go hand in hand with an extension of "Socialist democracy." The union was to cease to be a mechanism through which the Government could control the people, and would fulfil its proper function as representative of wage-earners' interests. Side by side with increased autonomy for enterprises, a kind of self-management was to be set up.

Some Hungarian leaders now reluctantly admit, while stressing the need for patience, that the experiment has not lived up to the expectations which, perhaps mistakenly, were placed in it. The fundamental changes have not been made. As a result, although the union has achieved a degree of independence, and does on occasions use the right of veto to which it is entitled at various stages in the formulation of the plan, is has by no means shaken off its former image as a totally state-controlled body.

But the attitude of Hungarian leaders is still rather ambiguous. They realize that the party must associate itself more closely with the feelings and aspirations of the nation; on the other hand, they are obviously reluctant to see a situation develop where they might lose control. A result of their misgivings has been that there have been fewer and fewer references lately to socialist democracy in official speeches and publications.

Calling Dr. Placebo

By DR. SAS
(A column in the Medical Post)

It is estimated that some forty per cent of drugs work by placebo effect. The ritual of taking a pill is almost as important as the bio-chemical action of the drug itself upon the system.

Sugar pills substituted for tranquilizers can calm jaded nerves, gelatin capsules given instead of sleeping pills can induce a marvellous sleep and so on.

Well, if placebo work with drugs, they should also work with doctors.

The advantages of a plastic doctor could be enormous. A placebo medic could relieve the medical shortage especially in those small communities which desperately need a doctor but do not have faith in one who would want to live in their town.

Usually such folk go to such a physician if nothing is wrong with them. If something is uncovered, they immediately refer themselves to the nearest large town that has a full complement of specialists. A placebo medic could function here as a doctor nobody really trusts.

The placebo medic would be invaluable in handling telephone calls. Most physicians are too busy to talk on the telephone during the day. With the placebo, returning calls immediately, giving desperately needed assurance, it would greatly relieve the real doctors' tight schedule. The patient would be getting a simulated reassurance which in most instances would still be better than receiving none at all.

A placebo doctor would also relieve the busy doctor's personal life. He could take the wife out to a movie and play with the kids, but probably this would not go over too well. However, he would attend social functions like weddings, christenings, bar mitzvahs and other perfunctory social occasions to which doctors are invited but dislike attending.

The placebo would work side by side with the real doctor. Since doctors jump in and out of small rooms, the patient wouldn't know the difference as long as he saw a white coat go by. He could have established routines for every case. As most disorders are self limiting he would probably be effective in the majority of cases.

For example, in case of fever he would tell the patient: "Take two aspirins every four hours, drink lots of fluids and call me if you are not better in 48 hours." If they don't get better, the real doctor steps in.

For a rash he would say: "Use calomine lotion liberally and don't scratch."

For high blood pressure: "Stop smoking, lose weight and for heaven's sake slow up your pace."

For constipation: "Move it."

For depression: "Cheer up."

The placebo, of course, would have to look like a doctor. He would need an open white lab coat to reveal the soup stains on his vest, develop a nasty complexion, sprinkle dandruff flakes on his shoulders every morning and bend the collars of his shirt upwards at the end. If he wears a button-down shirt, he would rip off one of the buttons.

Lady physicians can, of course, dress like men or wear any costume that was considered fashionable between 1910 and 1935.

Of course, the placebo medic would have to take a course in medical terminology so that no lay person will know what he is talking about. One wall of his office would have to be decorated in medical degrees mixed, of course, with service awards from rotarty clubs, etc.

The presence of the placebo medic could usher in a new era into medicine. Who knows, he himself might eventually be replaced by the medical monitor.

"No, thanks.
I've had enough."

There's someone who knows what he's doing. He's enjoying himself, but he won't let a good time or a well-intentioned host cause him to drink more than he should. When he's had enough, he has the good sense to say so.

The wisdom to say, "No, thanks. I've had enough," applies not only to drinking, but to all life's enjoyments.

And that's really all there is to moderation.

If someone you know has trouble saying, "No, thanks. I've had enough," why not urge that person to see a physician. You may well be doing him or her a favor.

Seagram's
Distillers since 1857

Staffing Stalls CIA Probe

WASHINGTON (WP) — The U.S. house select committee on intelligence operations has been in business for more than nine weeks now, but its only staff member is a security director who, so far, has nothing to guard.

The arrival of top-secret documents from the Central Intelligence Agency and elsewhere in the government and indeed the start of the entire House investigation have been held up by a prolonged search for someone to run it.

"We have moved rapidly ahead," quips Rep. Don Edwards (Dem.-Calif.), one of the committee's members, "and after nine weeks, we have decided to hire a staff director."

The house established the committee to investigate allegations of illegal or improper activities by the CIA and other government intelligence agencies.

Some committee members are frankly embarrassed by the delay. Their frustration seems heightened by the apparent determination of others to wait for a candidate more to their liking.

"I'm a little unhappy with the speed with which the committee has moved," says Rep. Robert N. Giamo (Dem-Conn.), one of the key members among the seven-man Democratic majority. "The thing that bothers me is whether this is an indication of things to come."

Four lawyers are currently under consideration. Democratic members of the committee will meet Monday in an effort to break the logjam, but it seems unlikely to produce any instant results. Two of the attorneys being eyed by the committee — Chicago lawyer Thomas P. Sullivan and Deputy State Attorney General Kenneth P. Zauber of New Jersey — have yet to be interviewed.

The two others — Searle Field, a former legislative aid to Sen. Lowell P. Weicker Jr. (Rep.-Conn.), and Ted Jacobs, a longtime associate of Ralph Nader and counsel at the Centre for the Study of Responsive Law — have yet to receive any definite offer.

Although Democrats outnumber Republicans on the committee by 7 to 3, the political tastes of its members are much more disparate, ranging from Rep. David C. Treen (Rep.-La.) to Reps. Michael Harrington (Dem.-Mass.) and Ronald V. Dellums (Dem.-Calif.). Chairman Lucien N. Nedzi (Dem.-Mich.) has been hoping to find near-unanimous backing for a director, but it has been an elusive goal.

"It's still up in the air," says Rep. Robert McClory (Rep.-Ill.), the committee's ranking Republican. "I would not want to say we're close to selecting anyone."

Bad luck has been one factor. Several candidates were on the verge of getting the job last month, but one fell though, reportedly because he was under consideration for a top post at the Justice Department and another dropped out because of ties to his Washington law practice that he couldn't cut. Overtures were also made to former assistant Watergate prosecutor Richard Ben-Veniste, but he told the committee he wasn't interested.

"The selection is overdue," agrees an aide to Nedzi. "The trouble is some of these lawyers they're talking about are making over $100,000 a year." The House post is expected to pay $36,000.

Despite all that, the Senate committee investigating the CIA and the rest of the Government's intelligence community appointed a staff director and a chief counsel within a month and how has a staff of some 50 people. Some Democrats on the House committee are beginning to wonder about Nedzi's determination to push their own investiagtion.

"He should have been able to come up with a staff director in less than 2½ months," exclaimed one. "Is this what we're going to do the rest of the time? What we're really worried about is how seriously Lucien wants to push this thing."

Another concern, as one Congressman put it, is "the fact that nobody's beating a path to our door. Is it because you can't do a good job in this area, because it's doomed to failure? Or is there a feeling among lawyers that you 'don't mess with these guys'? And I don't mean the CIA so much. I'm talking about the FBI and the IRS. Some older lawyers have said to me, 'Are you crazy? These guys would be haunting me for the rest of my life.' "

Neozi's appointment as chairman of the new committee on Feb. 19 drew early criticism in light of the fact that he was already chairman of the standing House Armed Services subcommittee in charge of CIA oversight.

ARENA VOTE FAILS

PORT ALBERNI — Voters in this city and surrounding rural areas have soundly defeated a referendum to spend $4.9 million on a new sports and recreation complex.

Defeat of the referendum — by a margin of almost 2 to 1 — came when 50 to 60 per cent of eligible voters went to the polls Saturday.

The referendum was held by the Alberni-Clayoquot Regional Board.

PRAWNS
FRESH FROZEN
$1.40 lb. — 9-lb. Boxes
While Quantities Last
CAP ROUGE II
Arriving Tuesday, April 29th
at
Fishermans Wharf at the foot of Johnson St.

IT IS WISE TO CHOOSE McCall's

Funeral Directors, when requested, can take charge of arrangements in any place at any time, often at less expense to you. By air or rail, city to city, arrangements require extra care. Simply phone McCall's (collect, if more convenient). Distance or time is no problem at McCall's.

*Graham E. McCall *Torrey A. McCall
*Walter Hamilton

MC CALL BROS
FUNERAL CHAPELS
1400 Vancouver St. at Johnson 385-4465

White Sale!

Come in today and buy Olympic Overcoat Outside White and save $5 off the regular price. New Overcoat is specifically formulated for re-do over old paint . . . and guaranteed better than any house paint you've ever used. In fact, if you're not convinced Overcoat is better than house paint, bring back your first gallon and any other unopened cans and we'll refund your money! Olympic Overcoat; guaranteed satisfaction you won't get with paint.

Mfg. List 15.55 Gal.
WHITE SALE
10.55 GAL.

SLEGG BROS. LUMBER LTD.
3955 QUADRA STREET
VICTORIA 479-7151

Thousands Marooned In Iran

TEHRAN (UPI) — Helicopters ferried in emergency supplies today to thousands of marooned villagers in mountainous northern Iran where at least 14 persons died in a series of flashfloods last week.

Thousands more were left homeless in the floods that roared through 150 villages in the Elburz Mountains.

A large number of villagers were missing and casualty figures were expected to rise. Rescue workers in the village of Bagherabad found seven persons dead in one house alone.

Reports from the region said 2,000 cattle drowned as flood waters inundated miles of farmland.

In many villages, the flooding destroyed underground reservoirs of fresh water and officials were said to be worried that this would create a health hazard.

Police reportedly were helping the Red Lion and Sun Society, Iran's version of the Red Cross, to provide about 70 villages with medical supplies, food, tents and blankets. Helicopters were flying supplies to villages cut off by the floods.

Thousands of people have been temporarily housed in tents, schools, mosques and other public buildings, the reports said.

The newspaper Kayhan International said rescue workers had been hampered in their relief efforts by mud and wreckage scattered by the flood waters, making it difficult for them to reach some of the stricken villages.

Official reports said there was considerable damage to crops in the area, which is roughly 80 miles southwest of the Soviet border and 50 miles south of the Caspian Sea.

Cadet Promoted

Officer Cadet John Willow, son of Mr. and Mrs. John Willow of 1644 Rockland has been promoted to squadron sports officer at Royal Roads Military College.

A 1973 gruaduate of Oak Bay senior secondary school, Willow is a second-year officer cadet.

He is working toward a mechanical engineering degree and a commission in the air element of the Canadian armed forces upon graduation from Royal Military College in Kingston, Ont. in 1977.

UVIC TRIO WIN PRIZES IN CLASSICS

Three UVic classics students have received awards in annual Classical Association of Canada competitions.

Dorothy Wolff and Jack English took second and fifth prizes in the Classical Mythology contest. Both had been students of Dr. Peter Smith.

Wolff received $50 and English a book prize.

Robert O. Hunter — a Greek student for only 10 months — won honorable mention and a book prize in Greek Sight Translation.

Sentence Upheld

MOSCOW (AP) — The Soviet Union's supreme court has upheld Tuesday the death sentence of Mikhail Leviev, 57, a Moscow Jew convicted of bribe-taking and speculation.

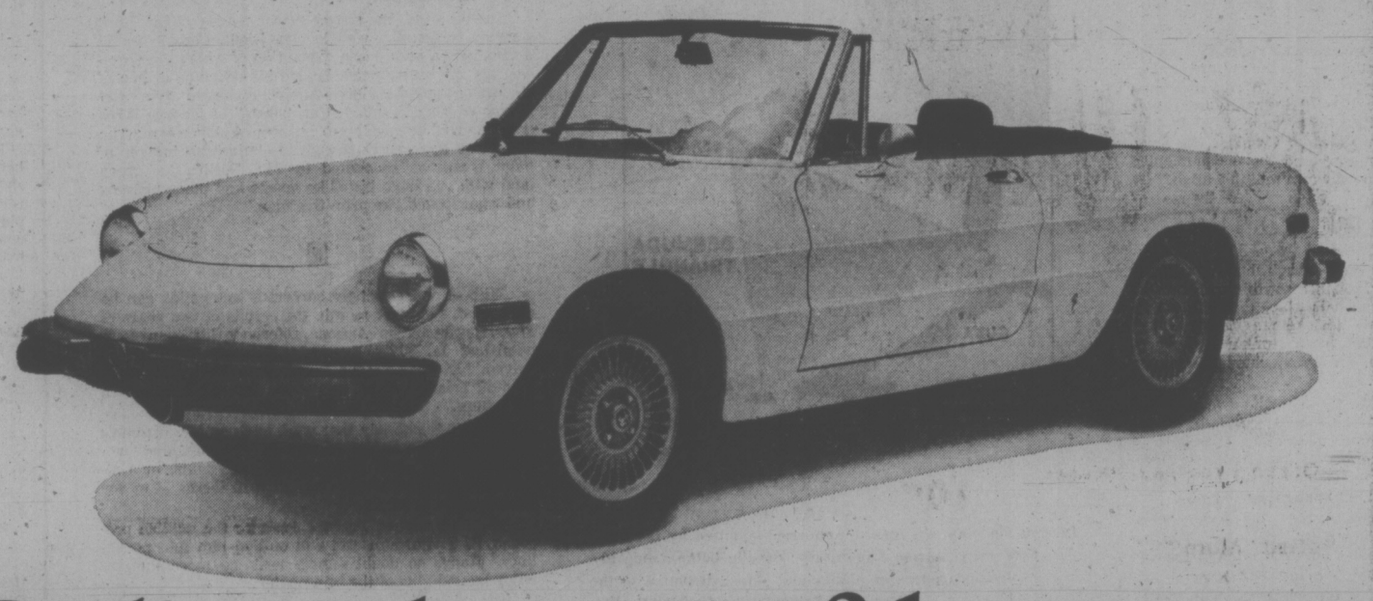

Perhaps the year of the woman will also be the year of Alfa Romeo.

Alfa Romeo is not a car for what some car makers condescendingly call the little lady. It's for the woman who knows her own capabilities and enjoys driving a car.

Alfa comes in three models: the 2000 Spider Veloce for the woman who still likes to feel the wind in her hair; the 2000 GTV for the woman who likes a precise automobile with excellent creature comforts; and the 2000 Berlina, a four-door sedan for the woman who refuses to let a family completely dominate her independent spirit.

One of the nice things about an Alfa Romeo is what it isn't. And it isn't a tank. It's a sensible sized car that goes and stops both quickly and safely. Alfa's superb engine, with fuel injection, idles smoothly, delivers remarkable economy and doesn't emit all kinds of noxious pollutants. The Alfa Romeo transmission is something special too. It's smooth, probably the smoothest in the world and much more fun than any automatic. Add to all this, four-wheel power assisted disc brakes, race-developed handling and a limited slip differential and the real driver in you will do the rest.

Perhaps it's the Italian in it that makes an Alfa Romeo so beautiful. No other country seems to produce a car so graceful. And an Alfa's beauty is more than skin deep. Inside, you'll find seats designed for a car, not a recreation room; genuine mahogany trim, not paste-on plastic and carpeting everywhere including the trunk. You'll also find yourself enjoying the comfort of a heater/ventilation system that works well in any weather.

The last word goes to service. Getting most cars serviced these days is a lot like going to the supermarket. With an Alfa Romeo it's more like going to the corner grocer. Your dealer will have time to talk to you, take an interest in you and see that your car runs the way you want it to.

The Alfa Romeo Spider, $8,195.00, Berlina sedan $6,855.00, GTV coupe, $7,995.00.†

†Based on manufacturer's suggested list price at time of publication. Does not include destination and delivery charges, license and provincial taxes. (Alfa Romeo FOB points, Toronto, Vancouver.)

Test drive an Alfa Romeo. You might win $100 just for the fun of it.

Clip out this coupon, or just drop into your Alfa dealer. We'll give you a car to test and enter your name in our lucky draw. Every month, until December, 1975, someone will be $100 happier.
Yes I would like to test drive an Alfa Romeo and have a chance to win $100.
Name_____
Address_____
City_____ Province_____
Name of Dealer_____
*Winners must correctly answer a skill-testing question. Employees of Alfa Romeo (Canada) Limited and members of their families, their authorized dealers and their advertising agency are not eligible.

Alfa Romeo
For people who thought they'd never fall in love again.

Metro-Alfa Romeo
625 Frances Street, Victoria B.C.
Tel. (604) 386-3516
dealer licence number D-3676

Metro-Alfa Romeo
2360 Beacon Ave., Sidney, B.C.
Tel. (604) 656-4311
dealer licence number D-3687

500 Pianists Confront Festival Adjudicators

Second week of Greater Victoria Music Festival began this morning with the sounds of woodwind and brass at First United Church, and rythmic feet of folk dancers at Central Junior Secondary School.

More of the 500 piano entries continued to occupy adjudicators Alexandra Munn and Robin Harrison at Christ Church Cathedral Hall and Newcombe Auditorium.

Tonight senior secondary bands will perform in a non-competitive class at Lansdowne Junior, while at Newcombe the program will include the second part of a new and highly interesting class.

This is an open performance class for pianists. It is intended specifically for the student who has achieved concert standard and who may or may not already have won the City of Victoria Medallion.

Each entrant must perform a comprehensive recital program emcompassing at least three different periods of music.

As there were six entrants this year it was necessary to divide the class into A, B and C sessions. C takes place tonight and features Angela Funk and Stephanie Soulsby. C session, Tuesday evening, has only one entrant now, Lorna Paterson, Anne Crose having dropped out due to other commitments.

Session A was held Saturday with brilliant performances by May Ling Kwok and Judy Au. Adjudication will be given after the final session Tuesday.

The entrants are competing for a special Silver Anniversary scholarship award of $150 donated by Dr. and Mrs. J. F. K. English and the Royal Conservatory of Music of Toronto, Victoria Chapter, Alumni.

An open performance class was also held for strings last week and was won by Rolf Gilstein, cellist with 97 marks. His rivals, one mark behind and tied as runners-up were Gary Russell, cellist and Jeffrey Krolik, violin.

Donors of the special award of $150 were Bernard Rain and Daniel Barer. Next year the festival committee intends to extend the open performance category to include singers.

Tuesday will see continued woodwind and brass classes, school ensembles and rhythm bands at First United, bands at Lansdowne in the evening, and folk dance at Central.

Another highlight tonight will be competition between dance clubs.

PIANO

General, under 8 — Cordelia Chan, 88; Marlis Neumann, 87; Marilyn Holland, 84.

General, under 9 — Brendan Hedley, 88; Roger Jones, 87; Judy Tromburg-Ewart, 85.

General, under 13 — Patrick Izik, 87; Tracy Young, 85; Edna Kalfon and Laura Piete, 84.

General, under 11 — Dianne Underwood, 88; Nancy Craig, Theresa Lowe and Christopher Webster, 85.

General, under 12 — Melinda Cownden, 87; Wendy Kotorysnki and Lloyd Oppel, 86; Brenda Tromburg-Ewart, Bethany Codd, Shelley Wood, Heather Robertson and Douglas Peters, 85.

General, under 14 — Geoffrey Jay, 89; Clarisha Schoening and Monica Prau, 87; Anna Lowe and Tracey Johnson, 86.

General, under 10 — Ingrid Brandstetter, 89; Daphne Kalfon, 88; Grace Lee and Paul Plater, 87.

Sight reading, under 8 — Eugene Ngai, 86; Cordelia Chan, 82; Marlis Neumann, 80.

Sight reading, under 9 — Roger Jones, 82; Brendan Hedley, 78.

Sight reading, under 10 — Ingrid Brandstetter, 87; Daphne Kalfon, 86; Grace Lee and Dennis Lee, 85.

Sight reading, under 11 — Theresa Lowe, 87; Diane Underwood, 85; Marlene Roberts, 84.

Sight reading: under 12 — Heather Robertson, 88; Leah Alexander, 85; Melinda Cownden, Brenda Tromburg-Ewart and Alexandra Rieche, 84.

Sight reading, under 14 — Anna Lowe, 91; Monica Prau, 90; Geoffrey Jay, 88.

J. S., Bach, under 16 — Susan Geddes, 83; Linda Reid, 82.

J.S. Bach, under 18 — Joanne Dunkin, 87; Sarah Horning, 84; Judith Allan and Maudie van Klaveren, 83.

Sight reading, under 13 — Robert Twelen, 86; Susan Smart, 84; Patricia Izik, Laura Piete, Mark Lewis and Edna Kalfon, 83.

Sight reading, under 15 —Alan Horgan, 87; Linda Cox, 86; Angela Carter and Gloria Wong, 85.

Sight reading, under 18 — Karen Johnson, 87; Loraine Shepherd, 86; Carolyn Bell, Joanne Dunkin and Malcolm Woodland, 84.

Sonatina-sonata, under 13 — Edna Kalfon, 88; Tracy Young, Patricia Izik and Robert Twelen, 87; Laura Piete, 86.

Sonatina-sonata, under 15 — Gloria Wong, 86.

Romantic, senior — Maudie van Klaveren, 88; Judith Allan and Arthur LeVertu, 87; Joanne Fryer and Joanne Dunkin, 86.

Romantic, open — Jocelyn Abbott, 90; Linda Gould, 89; Robert Holliston, Miranda Wong and Arne Sahlen, 86.

Sonatina-sonata, under 9 — Sean Edwards, 87; Roger Jones and Brendan Hedley, 85; Judy Tromburg-Ewart, 83.

Sonatina-sonata, under 10 — Ingrid Brandstetter, 90; Daphne Kalfon and Dennis Lee, 88; Paul Plater, 87.

Sonatina-sonata, under 11 — Theresa Lowe, 89; Laura Wood and Diane Underwood, 88; Nancy Craig and Patricia Macdonell, 87.

Sonatina-Sonata, under 12 — Heather Robertson, 88; Melinda Cownden, 87; Alexandra Rieche, 86.

Sight reading, under 16 — Janet Luney, 85; Linda Reid, 84; Rita Attrot and Susan Geddes, 83.

VOCAL

Songs by Canadian composer, any voice — Robert Hazard, 87; Margot Andison, 86; Marie Logan, 84.

Soprano.— Pamela Jones, 172.

Mezzo-soprano — Corinne Eckert, 177.

Musical comedy solo, any voice — Karin Roberts, 91; Marie Logan, Corinne Eckert and Chris Thackray, 90; Margot Andison, 85.

COLLEGE LIKELY

COURTENAY — A community college to serve northern Vancouver Island will likely be built this fall, Education Minister Eileen Dailly said at a public meeting here.

She said bylaws from Courtenay, Campbell River, Vancouver Island West and Vancouver Island North school boards are now being investigated by her department before a final decison on the college location.

Three other areas of B.C. will soon get community colleges, said Daily. These are East Kootenay, B.C.'s northwest and the northeastern section of the province.

Budgets for the province's 10 existing colleges were increased in 1974-75 to $12 million.

Dailly said another $1 million would get the four proposed colleges operating by September.

5-Inch Continuous GUTTER in baked enamel

10% OFF

Takes care of itself for 20 years!

479-3232

FREE ESTIMATES

B.C. ALUMINUM

PROVINCE OF BRITISH COLUMBIA

requires

NUTRITIONIST

VICTORIA

$13,788 - $16,608

This position is open to both men & women

The Department of Health has a career opportunity available immediately in the Health Branch for a qualified person to be responsible, under direction, for providing consultative nutrition and education services with Province-wide program implications; to plan, direct and evaluate nutrition education programs; to assist personnel based at Health Units to develop community programs; to undertake related research projects; to develop and maintain liaison with related community groups. Requires a recognized Bachelor's degree in Home Economics, plus completion of a community nutrition or dietetics internship in a programme approved by the Canadian Dietetics Association, or one year's graduate study in dietetics and nutrition, but preferably with a Master's degree in community nutrition or related field; several years' related experience; demonstrated ability to address large groups and to deal effectively with the general public. Canadian citizens are given preference.

Obtain applications from the PUBLIC SERVICE COMMISSION, 544 Michigan Street, Victoria V8V 1S3 and return by May 14, 1975.
COMPETITION NO. 75:1344

FLOWERS by

Woodward's

for MOTHER'S DAY

Say it with flowers from our garden greenery florist shops. Pay Mom a pretty compliment with a bouquet of flowers to say the things you can't put into words. Be sure to order early with the choice of our prettiest. Our wire service covers most of the world as well as our own Flower Shops in:

Vancouver, Victoria, Calgary, Edmonton

1 Dozen Sweetheart Roses
Arranged in bowl 10.00

Potted "Mum"
Foiled and bow 7.95

Mixed Spring Flowers
Arranged in bowl 10.00

Large "Mum" and Spray "Mums"
Arranged in bowl 15.00
Arranged in Brandy Snifter 20.00

1 Dozen Carnations
Arranged in bowl 10.00
Arranged in Brandy Snifter 12.50

Come in or phone your order to: 386-3322

Woodward's Florist Shop, on the Food Floor.

Helena Rubenstein accents your Skin Life complexion

With any purchase of 15.00 or more of Skin Life products you will receive a lovely Helena Rubenstein signature scarf.

Skin Life Night Cream — 2 oz. 17.00
Skin Life Emulsion — 1 oz. 10.00
Skin Life Souffle Under Make-up Moisturizer — 1 oz. 7.50
Skin Life Wrinkle Conditioning Care For Hands — 100 ml. 4.50
Skin Life Deep Moisture Make-up — 30 ml. 7.50
Skin Life Eye Wrinkle Cream — ½ oz. 7.00

Special Consultant Rita Mathison will be at Woodward's Mayfair Store, April 30-May 7 to assist you with your cosmetic purchases.

Woodward's Cosmetics, Main Floor

Woodward's

Woodward's Mayfair, Phone 386-3322. Store Hours: 9:30 a.m. to 5:30 p.m. Monday to Saturday. Evening shopping Thursdays and Fridays till 9:00 p.m.

PROVINCE OF BRITISH COLUMBIA

offers

CAREER OPPORTUNITIES

These positions are open to both men and women

MEDICAL OFFICERS — Location: Essondale
Competition No. 75:1349 — *Salary: $22,068-$27,600

The Mental Health Branch has positions available at the Riverview Hospital for Doctors who will be responsible for the general medical care and treatment of a group of patients as assigned; to attend and participate in all staff conferences and educational meetings. Requires graduation from a medical school of recognized standing with the degree of Doctor of Medicine or equivalent; licensed to practise medicine in the Province of British Columbia; preference will be given to applicants with some training in psychiatry. *Lesser qualified applicants may be appointed at a salary range, $15,588-$18,732. Return applications to ESSONDALE (address below).

PROJECT MANAGER — Location: Victoria
Competition No. 75:1337 — Salary: $17,124-$19,464

The Water Resources Service, Water Investigations Branch, requires a graduate Civil Engineer to be responsible for co-ordination of studies, designs and construction for flood control, erosion protection and internal drainage projects in the Fraser River Valley and contiguous areas; to compile design criteria and co-ordinate and monitor its application; to prepare project reports for presentation to local governments; to review contract drawings and specifications to ensure standards are met and to advise on these during project construction. Requires membership, or eligible, in the Association of Professional Engineers of British Columbia; extensive engineering experience, including several years' in the design and implementation of dyking and drainage projects or projects requiring wide application of expertise in the fields of hydraulics, hydrology and soil mechanics.

POLLUTION CONTROL ENGINEER — Location: Victoria
Competition No. 75:1341 — Salary: $17,124-$19,464

The Water Resources Service urgently requires a qualified person to function as a Specialist in the Industrial Division. Will be responsible, under direction, for the evaluation of applications for permits concerning complex waste management principles, techniques and devices for the control and/or abatement of pollution of land, water and air; to prepare reports on such assessment, and to assist in the negotiation of complex technical proposals; to supervise junior professionl staff as required. Requires a recognized Engineering degree and registration, or eligible, in the A.P.E.B.C., plus extensive related experience; post-graduate degree or training may be credited as part of the experience requisite; demonstrated ability to effectively present technical matters and to direct staff. Successful candidate must be prepared to transfer to other locations at some future date.

FORESTER — Location: Victoria
Competition No. 75:925A — *Salary: $17,124-$19,464

The Forest Service requires a qualified person to maintain liaison with Forest Districts concerning programmes of integrated resource management planning for public sustained yield units and operation of development areas; to review public sustained yield unit cut calculations and engineering programs; to review specific land use area plans, various forms of tenure applications and resource use proposals in relation to their effect on the management of the Crown Forest. Requires a recognized university degree in Forestry or Forest Engineering or equivalent, and registered, or eligible, in the Association of British Columbia Foresters; considerable progressive experience; while post-graduate training is not necessary, it may be credited as part of the experience requisite; ability to take part in inter-departmental committee meetings on matters concerning integrated Resource-Management planning.
*Lesser qualified applicants may be appointed at a lower salary range.

PERSONNEL OFFICER (Labor Relations) — Locations: Victoria
Competition No. 75:1315 — Salary: $15,500-$18,500

The Forest Service requires a qualified person to act primarily as Labour Relations Officer and to perform other aspects of general personnel administration; to be responsible for application of policy regarding interpretation of union agreements; to deal with grievances and attend union-management committees; other related duties. Requires a recognized degree related to personnel administration, or the equivalent combination of training and experience; a minimum of four years' related experience.

FOREST ENGINEER — Location: Victoria
Competition No. 75:1329 — Salary: $14,424-$17,124

The Forest Service requires a qualified person to be responsible, under direction, for carrying out specialized assignments such as road location and construction, reservoir clearing, bridge design and construction, area development proposals and logging methods; to prepare preliminary reports and prepare final estimates, drawings, etc. Requires graduation from a recognized university in engineering or forestry and membership, or eligible, in the appropriate professional association; several years' related experience; preferably familiar with cable and skyline logging methods.

GROUNDWATER ENGINEER — Location: Victoria
Competition No. 75:1340 — Salary: $14,424-$17,124

The Water Resources Service has a challenging opportunity for a qualified person to undertake investigations and evaluations of groundwater supply; to undertake work requiring new approaches in water well technology; screen design and grouting techniques; to assist in the solution of hydrogeological problems, and to prepare and supervise test drilling programs; other related duties. Requires a recognized Engineering degree, specializing in Groundwater Engineering and registered, or eligible, in the Association of Professional Engineers of British Columbia; several years' related experience, including experience in applying mathematical models to groundwater problems.

ADMINISTRATIVE OFFICERS — Location: Victoria
Competition No. 75:1330 — Salary: $13,788-$16,368

The Department of Labour has a challenging position available for a person to act as personal Administrative Assistant to the Deputy Minister; to assist in maintaining liaison with government officials, union and management representatives, independent commissions and boards, etc.; to investigate, draft correspondence, and take charge of enquiries; to attend meetings, conferences and seminars. Requires Secondary School graduation or equivalent with broad experience in the labour relations field; a knowledge of labour legislation and the collective bargaining process; demonstrated writing and analytical skill.

Competition No. 75:1356. The Division of Vital Statistics, Department of Health, requires a qualified person to be responsible, under direction, for administrative and line responsibilities relating to a number of selections of the Division; to be responsible for selection of personnel, allocation of support staff, staff training, accounting procedures, indexing methods, microfilming and preservation of records, registration procedures and preparation of certificates; to order special office equipment and supplies for microfilming, laminating and rapid-copying of documents; to supervise the administration of the "Vital Statistics," "Marriage," and "Change of Name" Acts and Part II of the "Wills Act"; to assist in the development of divisional policies, the drafting of regulations, and revision of forms. Requires Secondary School graduation, and further formal training in related subjects; preferably a working knowledge of the related Acts and Regulations; considerable administrative and supervisory experience; proven ability to deal and communicate effectively with staff, officials and general public.

CONSERVATION OFFICER — Location: Nanaimo
Competition No. 75:1334 — Salary: $13,068-$14,544

The Department of Recreation and Conservation, Fish and Wildlife Branch, requires a Senior Enforcement Officer for northern Vancouver Island. Duties include environmental protection inspection, resource inventory, inter-agency liaison, public relations, predator control and enforcement of all Fish and Wildlife regulations. Requires graduation from a recognized Institute of Technology in the Fish or Wildlife Resources program or an equivalent combination of education and experience; considerable related experience.

PUBLIC INFORMATION OFFICER — Location: Victoria
Competition No. 75:1346 — Salary: $12,888-$15,168

The Human Rights Branch, Department of Labour, has an interesting position available for a person to develop and be responsible for educational as well as public relations programs in the Human Rights area; to initiate and develop educational materials and kits relating to Human Rights; to work with community groups, participate in meetings as a resource person, and give presentations and speeches on behalf of the Department. Requires Secondary School graduation or equivalent and extensive experience in public relations media; demonstrated ability in writing for publications, speeches and editing; ability to speak convincingly in public; an understanding and sensitivity to basic principles of Human Rights legislation.

SYSTEMS ANALYST — Location: Victoria
Competition No. 75:1323 — Salary: $12,888-$15,168

The Department of Finance urgently requires a qualified person in the Controlling and Audit Branch to be responsible, under direction, for performing systems, study, design and implementation work in a variety of areas vital to the Central Accounting and Pay Office of the Province; to introduce data bases and teleprocessing into the current data processing procedures; other related duties. Requires a recognized university degree in Computer Science or related discipline, or an equivalent combination of education, training and experience; a general knowledge of related practices and procedures with emphasis on Data Base and Teleprocessing.

Canadian citizens are given preference.

Obtain applications from the PUBLIC SERVICE COMMISSION, 544 Michigan Street, Victoria V8V 1S3, (OR, Valleyview Lodge, Essondale, V0M 1J0) and return to VICTORIA (unless otherwise indicated) by May 14, 1975.

TORONTO MARKET TRADING

In addition to Canadian Press stock reports, bond and mutual fund prices, market quotations also are supplied by the following firms or agencies: Investment Dealers' Association of Canada, Richardson Securities, Royal Bank of Canada, Pemberton Securities, A. E. Ames & Co., Annett Mackay Ltd., Bensard Leslie & Co. Ltd., and Vancouver Stock Exchange.

TORONTO 1:48 P.M. STOCKS Distributed by CP
Toronto Stock Exchange—April 29
Quotations in cents unless marked $. z—Odd lot. xd—Ex-dividend. xr—Ex-rights. xw—Ex-warrants. Net change is from previous board-lot closing sale.

Stock	Sales	High	Low	1:48 p.m.	Ch'ge Net
A and B					
Abby Glen	300	295	295	295	+ 5
Aby Gin w	1000	100	100	100	+ 5
Abitibi	7025	$10	9⅞	9⅞	
Acklands	300	$14¾	14½	14¾	
Acres Ltd	2000	8¾	8¾	8¾	+ ⅛
Acres A pr	220	$35½	35	35½	+ ½
Advocate	200	160	160	160	
Agnico E	500	5⅛	5⅛	5⅛	
Agra Ind	200	5⅝	5⅝	5⅝	− ⅛
Albany	1200	34½	34½	34½	
Alf East G	2850	6⅞	6⅞	6⅞	+ ⅛
Alta Gas A	4190	$12⅝	12½	12⅝	+ ¼
Alta G C p	100	58	58	58	
Alta Nat	z35	$20¼	20¼	20¼	
Alcan	20179	$23⅞	23¼	23½	+ ⅛
Algo Cent	200	$14¾	14¾	14¾	
Algoma St	1561	$28½	27¾	27¾	− ⅜
Alminex	525	$5¼	5⅛	5¼	
Alum 4½% p	z90	$30	30	30	
Am Larder	3500	37	36	36	− 1
Ang CT 265	140	$25	25	25	−3⅛
Ang CT 290	350	$28	27½	27½	
Ang CT 319	z50	$30½	30½	30½	
Ang U Dev	1000	110	110	110	+ 8
Anthes B p	100	$65	65	65	
Aquitaine	1850	$19⅝	19⅜	19⅜	+ ⅛
Argus	750	$22	19½	22	+2¾
Args 250 p	z40	$27	27	27	
Argus C pr	325	$14½	13⅝	14½	+ ½
Args 260 p	z28	$26½	26½	26½	
Asamera	2200	$10⅝	10¼	10¼	− ½
Ashland C	2900	$7¼	7	7	− ⅛
Atco A	400	$18⅝	18⅝	18⅝	
Atl C Cop	1000	38	38	38	− 2
Auric Res	2333	31½	31½	31½	− ½
Autolec I	200	$5½	5½	5½	
Ballinderry	1000	50	50	50	− 2
Banister C	200	6⅜	6⅜	6⅜	− ⅛
Bankeno	1400	185	185	185	
Bank Mtl	4040	$14¼	14¼	14¼	− ¼
Bank N S	1965	542	41⅞	41⅞	+ ⅛
Barlaco	500	185	185	185	+10
Bell Canad	5763	$45⅛	45	45	
Bell A pr	z5	$44½	44½	44½	
Bell B pr	z60	$44¾	44¾	44¾	
Bell D pr	4750	$51⅝	51½	51½	
Beth Cop A	200	$10	10	10	
Bikwod A	500	$5½	5½	5½	
Block Bros	3800	315	310	310	
Bombrder	500	300	300	300	+10
Bovis Cor	100	116	116	116	− 2
Bowater	z54	305	305	305	
Bow-m pr	120	39	39	39	
Bow Val	11900	$15¾	15⅜	15½	
BP Can	980	$11⅞	11⅝	11⅝	− ⅜
Bramalea	850	$5½	5⅜	5⅜	− ⅛
Bramalea	500	80	80	80	
Brascan A	9412	$13½	13⅛	13⅝	
Brenda M	510	475	465	465	+ 5
Bright A	150	9	9	9	+ ¼
Brinco	100	$5½	5½	5½	− ⅛
BC Sugar A	200	$22¼	22	22¼	
BC Sugar p	z35	$12½	12¼	12½	
B Phone	950	$11⅜	11	11	− ⅛
BCPh 4⅝ p	z50	$42¼	42¼	42¼	
BCPh 1956	z50	$47½	47½	47½	
Brunswk	900	415	410	415	
Budd Auto	1000	36	5⅞	5⅞	− ⅛
Budd A w	200	255	255	255	− 18
C					
Cal Pow	500	$23¾	23⅝	23⅝	+ ⅜
Calvrt Dle	1000	139	139	139	+ 9
Cam Mine	6500	26	26	26	+ 1
Cambridg	205	521	21	21	+ ¾
Camflo	1550	513	12¾	12¾	− ⅛
C-Chib A	950	395	390	395	
Camp RL	250	$29⅛	29	29	
Campau A	410	$5⅝	5½	5½	
Can Cem L	100	$10¾	10¾	10¾	+ ⅛
C Geother	z300	53	53	53	
Can Malt A	z6	$25¼	25¼	25¼	
C Nor West	400	340	340	340	−10
C Pakrs C	2200	$17½	17½	17½	+ ⅜
Can Perm	1600	$16¼	16¼	16¼	
C Safway p	z40	$79¾	79¾	79¾	
CS Pete	11950	190	185	185	+ 3
C Tung	2000	335	335	335	
C Cablesy	200	$14¾	14¾	14¾	
Cdn Cel	1700	$5⅝	5½	5⅝	
C Ex Gas	6350	350	340	345	+ 5
CGE pr	400	$21⅝	21⅝	21⅝	− ⅜
C Hidrogas	400	160	160	160	
C Homestd	1500	495	485	495	+ 5
C Imp Bank	4429	$23⅝	23⅝	23⅝	+ ⅛
C Ind Gas	1400	$6¾	6¾	6¾	− ⅛
CIL	248	$20¾	20¾	20¾	− ⅛
C Int Pow	900	$14	13⅞	14	
C Marconi	1100	325	320	320	− 5
C Memorial	1050	75	75	75	
C Ocdental	z1	59	9	9	
CP Inve	3600	$15¼	15⅛	15⅛	− ⅛
CP Inve pr	z95	$30	30	30	
CP Ltd	9930	$15⅞	15½	15⅝	− ⅛
CPL A p	540	$8¾	8⅝	8⅝	
C Reserve	100	240	240	240	+ 5
CRenol A p	z75	$11	11	11	
Cdn Sup O	1643	$36½	36	36½	+ ½
Cdn Tire A	1624	546	46	46	
C Util 5 pr	z55	$49	45	49	
C Util 10¼ p	450	$25½	25½	25½	+ ⅛
C Util w	100	220	220	220	−10
C Vickers	1800	$15½	15½	15½	+ ½
CWN G 4 pr	185	$7¾	7¾	7¾	− ¼
Canbra	100	345	345	345	− 5
Candel Oil	100	8	8	8	− ¼
Canron	100	$18½	18½	18½	
Cara	z25	390	390	390	
Carl OK	3170	262	258	260	
Carl OK A p	z20	$17¼	17¼	17¼	
Cassiar	800	440	435	440	
CC Yachts	166	285	285	285	− 2
Chesvi	22000	9½	9	9	− 1
Chib-K	10500	16	15	15	
Chib M	1000	44	44	44	− 4
Chieftan D	7800	8⅝	8⅛	8½	+ ⅛
Chrysler	969	$11¼	10⅞	10⅞	− ⅜
CHUM	3300	56½	6¼	6¼	+ ¼
CHUM B	1900	57⅜	7¼	7¼	− ⅛
Cokfield	400	355	355	355	
Coldstm	z111	83	83	83	
Coles Book	100	57⅝	7⅝	7⅝	
Cominco	2607	$31⅜	31⅛	31¼	+ ¼
Com Cap	z75	185	185	185	
C Holiday I	820	310	300	300	− 5
CHins A p	100	$18⅝	18⅝	18⅝	− ⅛
Conn Chm	500	340	335	335	− 5
Con Bath	1610	925	24¾	24¾	− ⅛
Con Bath p	z50	$16⅜	16	16	
C Bath 68 w	200	8⅛	8⅛	8⅛	+ ⅛
Con Fardy	2554	140	140	140	+ 2
C Marben	2000	55	55	55	+ 4
C Morisn	1700	130	126	126	− 2
Cons Pipe	200	330	330	330	− 5
Cons Prof	500	40	40	40	−2½
C Rexspr	1000	28	28	28	
Con Distrb	600	5⅛	5⅛	5⅛	+ ¼
Cons Gas	3773	$14	13¾	13¾	− ⅜
Con Gas A	100	562	62	62	+ 2
Con Gas D	200	522	22	22	− ¼
Corby vt	200	16½	16¼	16¼	− ½
Cornat Ind	9307	480	450	465	+25
Coseka R	3900	275	270	270	+ 3
Costain R	400	8½	8½	8½	
Costin R w	400	270	260	270	+10
Craigmt	700	415	415	415	
Crain R L	724	512	11⅞	12	
Crestbrk	350	340	340	340	
C Zelrba A	z37	$17	17	17	
Crow Nest	500	$26	26	26	− 1
Cuvler M	2500	118	115	117	+ 1
D					
Cyprus	3360	$9¼	8⅝	8⅝	− ½
D to G					
D Aragon	5000	20½	20½	20½	
D Eldona	2300	23½	23½	23½	− ½
Denison	1959	$46⅝	46½	46⅝	+ ¼
Dicknsn	1450	$8¾	8½	8⅝	+ ⅛
Doman-I	800	$7⅛	7⅛	7⅛	− ⅛
Dome Pete	1400	527	24¾	24¾	− ⅛
D Bridge	500	$24	24	24	+ ⅛
Dofasco	1410	$24⅜	23¾	23¾	− ⅛
Dofasco p	100	$51½	51½	51½	+ ½
Dom Store	z50	$17	17	17	
D Text A	300	$8¼	8¼	8¼	
Domtar	625	$21½	21¼	21½	
Dr Mc C A	250	$14⅛	14⅛	14⅛	− ⅜
Dunde Pal	500	27	27	27	
Du Pont	300	$20⅝	20⅝	20⅝	
Dustbane	400	450	450	450	+10
Dylex Ltd	200	$7½	7½	7½	+ ⅛
Dylex A	1500	$7⅜	7⅜	7½	
East Mal	4700	380	375	380	
East Sul A	600	173	173	173	+ 5
Ego Mines	500	58	58	58	− 2
E-L Fin	150	410	410	410	− 5
E-L Fin w	600	75	75	75	− 5
Electro A	1100	415	415	415	−10
Emco	700	5⅝	6¾	6¾	− ⅛
Emco w	200	236	236	236	
Extndcar	z29	470	470	470	
Falcon C	717	$6½	6⅜	6½	
Falcon	1029	$36½	36½	36½	+ ⅜
Fields S	200	$11½	11½	11½	− ¼
Ford Cnda	200	$71	70⅜	70⅜	+ ⅜
Francana	100	10	10	10	− ¼
Frodex	3000	14	13	14	+ 1
Galt Mt Irn	200	56	6	6	+ ⅜
Gaz Metr	300	5⅝	6⅜	6½	+ ¼
Gaz 5.40 p	z25	$52⅛	52⅛	52⅛	
Gen Distrb	z70	58	7⅜	7⅜	
GMC	1088	45	44½	44⅝	+ ⅛
Genstar L	3600	18	18	18	
Gt Mas	12500	59	55	59	+ 5
Gibraltar	700	5¼	5¼	5¼	− ⅛
Glendale	4700	90	81	90	+ 8
Graft G	200	$27¼	27¼	27¼	+ ¼
Granduc	500	132	132	132	+ 2
Gt Oil Sds	116	5⅝	6⅞	6⅞	
GL Paper	485	$19¼	19¼	19¼	− ⅛
Gt W Life	200	$63½	63½	63½	− ½
Gt West S	1700	5⅝	6¼	6⅜	
Grey G	z30	300	300	300	
Greyhnd C	z100	35	35	35	
Greyhnd	z80	$16½	16⅛	16⅛	
Guar Trst	300	5⅝	6	6	+ ⅛
Gulf Can	2846	$30¼	30¼	30¼	− ⅛
Gulfstrem	4000	19½	19	19	− 1
H to L					
Hambro C	1125	190	180	180	− 15
Hardee	z200	91	91	91	
Harlequin	100	$18¼	18¼	18¼	− ⅜
HWood B	500	85	85	85	− 5
Haaker S	2780	$5⅛	5⅛	5⅛	+ ⅛
Hayesid a	400	460	460	460	+ 5
Hollinger A	500	$28¼	28¼	28¼	− 1
Homco A	400	220	220	220	
Ho OA	13510	$22½	22¼	22⅜	+ ⅛
Houston O	650	132	132	132	+ 2
Hoden DH	600	56	6	6	
Hud Ibay A	1225	$18⅛	17⅞	17⅞	− ⅜
HDOil Gas	4490	528	27	27¼	+ ½
Husky Oil	600	$17¼	17¼	17¼	
Husky E w	1500	5⅝	5⅛	5⅛	− ⅛
Hydra Ex	6500	45	43	43	− 3
IAC	300	$18⅜	18⅜	18⅜	+ ⅛
Imasco A	z80	$30½	30½	30½	
ImascoAp	z78	305	305	305	
Imp Gen	100	299	299	299	− 1
IOil A	18138	$27½	27	27⅜	+ ½
Ind Adhes	100	$15⅜	15⅜	15⅜	− ⅛
Inter-City	500	450	450	450	+10
Inter C B w	400	245	241	241	+ 5
Intrmetco	100	$6⅛	6⅛	6⅛	
IBM	z32	$205	203	203	
I Mogul A	100	$8¼	8¼	8¼	− ⅛
Inco A	28859	$27⅜	26⅞	27⅜	+ ⅜
Inco B	5737	$26⅞	26⅞	26⅞	− ⅜
Interpool	800	$14½	14½	14½	+ ¼
Int Div	500	225	225	225	
Intpr Pipe	1875	13	12¾	12⅞	− ⅛
Int apipe w	125	150	150	150	−10
Ipsco	550	$18½	18¼	18¼	− ¼
Inv Grp A	500	6⅝	6⅝	6⅝	+ ⅛
Inv Grp 5 p	100	$13⅜	13⅜	13⅜	− ⅛
Irish Cop	1000	5	5	5	+ ½
Island Tel	221	$7½	7½	7½	
Iso	450	100	100	100	+ 1
IU Intl	3200	$12⅜	12⅛	12¼	− ⅛
Ivaco A	200	$12¾	12¾	12¾	− ⅜
Jannock	100	5⅝	5⅞	5⅞	+ ⅛
Jannock B	z89	$12⅛	11⅞	11⅞	
Jelef	4000	10	10	10	
Kaiser Re	5100	$9½	9⅜	9⅜	− ⅛
Kaiser w	3600	5⅝	6⅜	6⅜	− ⅛
Kam Kotia	550	65	65	65	− 2
Kaps Tran	200	290	290	290	
Kelsey H	500	$8½	8	8	− ½
Kenting	200	55	5	5	− ½
Kerr A A	7250	$12¾	12½	12½	− ¼
K Anacon	z200	21½	21½	21½	
Koffler	1300	345	340	340	−10
Labatt A	2551	$17¼	16⅞	16⅞	− ⅜
Labatt A p	z36	$17	17	17	
Lacroix I	400	475	475	475	
Laidlaw A	200	5⅝	5⅞	5⅞	− ⅛
La Luz	100	5⅞	5⅞	5⅞	− ⅛
La Vrndr A	100	5	5	5	− ½
Langi	1000	13	13	13	
Lau Fin	100	5⅞	7⅜	7⅜	+ ¼
Leigh Inst	1600	158	155	158	+ 3
Liberian	2578	$12¼	11½	12¼	+ 1
LL Lac	2000	168	164	168	+12
Lob Co B	z15	$6½	6⅜	6⅜	
Lochiel	100	100	100	100	− 2
Lost River	4500	385	375	385	+ 5
LyttonM	3000	123	120	122	+ 5
M to O					
Maclarn A	100	$28	28	28	
Mclan H A	100	$8⅛	8⅛	8⅛	− ¼
MB Ltd	1867	$23¼	23	23	− ⅛
Madeline	400	265	260	262	+ 2
Madsen	2000	53	53	53	+ 1
Magna Int	100	8	8	8	
Magnetics	1000	28	28	28	− 2
Malsin I	100	375	375	375	+ 5
Major H D	400	365	360	365	+ 5
Malartic	1000	102	102	102	
Man Bar	1000	70	70	70	
M Lf Mills	z35	$25½	25½	25½	
Marcana	z66	10	10	10	
Mrtme El A	300	6⅞	6⅞	6⅞	+ ⅜
Maritime	553	$16	16	16	+ ⅛
Martin	2000	28	28	28	+ ½
Mas F	17389	$17½	17	17⅛	+ ⅛
Matchan	3312	10½	10½	10½	− ½
Mattagmi	1600	$17½	17¼	17¼	− ½
Mc Adam	1000	32	32	32	+ 1
McGraw H	100	415	415	415	− 5
Mc Intyre	z4	547	47	47	
MDS H	49000	210	210	210	+ 5
Melton R E	100	260	260	260	
Mentor	1000	205	205	205	
MEPC w	z40	200	200	200	
Mercantil	1242	$18⅜	18⅜	18⅜	
Merland E	4200	210	206	206	− 4
Met Trust	z11	$13¾	13¾	13¾	
Mex LP pr	z50	$6¼	6¼	6¼	
MICC	200	9⅞	9⅞	9⅞	− ⅛
Microsyst	z70	235	235	235	
Midrim	1000	15	15	15	
Mindamr	1415	20	19	20	+ 1
Molson A	1050	$17⅜	17⅜	17⅜	− ⅛
Monenco	200	$10⅞	10⅞	10⅞	+ ⅛
Mtl Trust	2000	$11½	11½	11½	− ½
Moore	2205	$48½	47⅞	48¼	− ⅛
Multi-Mi	2500	56	55	55	− 3
Nabrs Dig	125	528	28	28	+ ⅜
NaChrs I	1800	5⅝	9¼	9⅜	
Nat Drug	465	5⅝	5⅝	5⅝	+ ⅛
Nat gete	2500	32	31	31	
Nat Trust	100	$17½	17½	17½	
NBU Mine	400	265	265	265	
Neonex	1000	153	152	152	
New Ath	500	19	19	19	+ 3
Newco Fin	106	59	9	9	+ ¼
N Dimens	2000	19	19	19	− 1
N Kelore	3000	23	23	23	
Newnor	z500	6	6	6	
N Provid D	1000	21	21	21	− 4
N Senator	500	14	14	14	
Nfld LP	100	$11¼	11¼	11¼	+ ¼
Nfld Tel A	500	$15	15	15	
Nick Rim	2000	7½	7½	7½	
Noble M	500	36	36	36	
Noran A	12180	$35½	35	35⅛	+ ⅜
NC Oils	600	430	430	430	
Nor Ctl G	3102	$10½	10⅜	10½	
Nor Ctl B p	z60	$19¼	19¼	19¼	
Nor Ctl w	400	185	185	185	− 5
Nor Elect	1066	$24½	24¼	24¼	− ¼
NE B-w	70530	495	485	485	
Northgat	2150	450	435	450	+20
Northld	2000	12	12	12	
Nowsco W	300	5⅞	9⅞	9⅞	
Nudlama	1500	60	60	60	
Nufort Res	1000	11½	11½	11½	+ ½
Numac	500	$11⅛	11⅛	11⅛	+ ⅛
Nu-Wst A	1050	$8½	8⅜	8½	
OPI Ltd	100	210	210	210	
Oakwood P	2100	85	85	85	
Obrien	4025	68	66	66	− 2
Orchan	700	260	260	260	
OSF Ind	150	370	370	370	− 5
Oshawa w	z125	25	21	21	
Osisko	7300	22	21	21	− 1
P to S					
Pac Pete	5955	$21¼	20¾	20⅞	
Paloma P	500	123	123	123	+ 3
Pamour	500	58	7¾	8	+ ⅛
PanCdn P	2600	$13	12⅞	12⅞	
Pan Centr	5716	153	150	150	
Pango Gld	2500	120	120	120	
Pan Ocean	4222	$12¼	12⅛	12¼	
Patino N V	z7	$13¾	13¾	13¾	
Paulin A	200	290	290	290	
Peerless	z76	300	290	300	
Pennant	433	165	160	160	−15
P Dept S	300	$7⅞	7⅞	7⅞	
P Jewl	100	5⅝	5⅝	5⅝	− ⅛
Petrofina	1970	$20¼	20¼	20¼	
Petrol	1100	128	127	127	− 1
Peyto Oils	1700	400	390	395	− 5
Phillips Cb	500	$11⅜	11⅜	11⅜	
Pine Point	960	$31½	31¼	31⅜	− ⅜
Pitt Eng C	600	$7¼	7	7	− ⅛
Placer	3800	$18	17¾	17¾	− ⅛
Ponder	2000	52	52	52	+ 1
Pow Corp	875	$9¼	9	9	− ⅛
Prado Exp	1000	155	155	155	
Precamb	2050	125	124	125	+ 5
Preston	z75	$12	11⅞	11⅞	
Price Co	747	$14	14	14	− ⅛
Pure Silv	300	295	285	285	−10
Pursides	3000	107	105	105	
QCI Ind	500	174	174	174	+23
QCI Ind A	1750	210	200	200	+ 1
Qasar Pet	500	145	145	145	−10
Que Man	2000	13	13	13	− ½
Q Mattgmi	2470	37	36	36	− 1
Ranger	2100	$19¾	19½	19¾	− ⅛
Rayrock	1000	83	83	83	+ 2
Rdpath A	200	$21	21	21	− ½
Redstone	500	23	23	23	
Reed Pap A	575	$21⅞	21⅞	21⅞	+ ⅛
Reeves	500	12	12	12	− 2
Reichhold	z30	$22½	21¾	21¾	
Reitman	100	$10½	10½	10½	
Res Servic	300	169	169	169	+ 4
Revnu Prp	3100	97	96	96	
Rio Algom	1050	$25	24⅝	24⅝	+ ⅛
Ripley Int	100	200	200	200	−20
R Little	200	252	252	252	−13
Roman	1015	$12½	12¼	12½	+ ½
Rothman	z30	$17⅛	17⅛	17⅛	
Rothm A p	z75	$67½	67	67½	
Royal Bnk	9408	$31½	31⅛	31⅛	
Royal Tr A	4763	$23	22½	22½	− ¼
Russel A	z33	$12⅜	12⅜	12⅜	
Ryanr	17000	6	6	6	
Schneld b p	600	5⅞	7⅜	7⅜	+ ⅛
Scintrex	500	95	95	95	
Scot York	7600	180	174	174	− 6
Scot Paper	100	$20⅞	20⅞	20⅞	
Scotts	100	56	6	6	− ¼
Seagram	4510	$30¼	29⅞	29⅞	− ⅜
Selkrk A	522	$13⅝	13½	13½	
Shell Can	1756	$16	15⅞	15⅞	− ⅛
Sherritt	5508	$7¼	7⅛	7¼	+ ⅛
Siebens	800	9⅛	9⅛	9⅛	
Silvmg	3000	25	25	25	
Silverwd A	542	$9⅜	9¼	9¼	− ¼
Simco Eri	500	165	165	165	+ 5
Simps	16820	$8⅜	8⅜	8⅜	− ⅛
Simpson S	1100	$11	11	11	
Skyline H	1550	$5¾	5¾	5¾	
Slat Steel p	200	$13¾	13¾	13¾	
Slat W Can	1666	$7⅜	7¼	7⅜	
Sogepet	500	130	130	130	− 5
Sony Corp	z25	$10½	10½	10½	− ⅛
Southm A	z45	$25¼	25¼	25¼	
Spar Aero	100	250	250	250	
Stand Ind	z50	$7⅜	7⅜	7⅜	
Stelco A	2023	$28½	27¾	27¾	− ½
Steep R	10570	148	141	141	− 4
Steinbg A	2000	$19⅝	19⅜	19⅜	− ⅛
Ster Trust	z35	8⅜	8⅜	8⅜	
Strathrn A	500	101	101	101	− 7
Sud Cont	4500	54	54	54	
Sullvan A	440	172	172	172	− 3
Sundale O	3300	$5⅜	5¼	5⅜	
Superior E	1000	60	60	60	
Surpass C	500	120	120	120	+ 5
T to Z					
Tamblyn	z26	$19⅝	19⅝	19⅝	
Tara	z20	$15⅛	15⅛	15⅛	
Teck Cor A	100	246	246	246	−10
Teck Cor B	433	220	220	220	− 5
Teledyne	200	450	450	450	−15
Texaco	300	$31¼	31	31	− ½
Texasglf	4495	$33⅝	33	33	− ½
Texmf	11000	24	23	23	+ 1
Tor Dm Bk	2198	$40½	40¼	40¼	+ ¼
Tor Star B	480	$13	12	13	
Total Pet	3625	$6½	6⅜	6⅜	
Total P A p	675	$13⅜	13⅜	13⅜	− ⅛
Traders A	600	$13⅜	13¼	13¼	− ⅜
Trader 66 w	300	280	280	280	+25
Trader 69 w	200	400	400	400	
Trnsair	1512	200	200	200	+16
TrCan PL	1731	$10¾	10½	10½	− ⅜
TrCan A pr	z50	558	58	58	
TrCan B pr	740	530	30	30	
TrCan C pr	z25	$35⅞	35⅞	35⅞	
Tr Can Res	3600	60	60	60	
Trans Mt	1075	$10¼	10⅛	10¼	
Trin Chib	500	14	14	14	
Tritec Crp	z50	$18⅝	18¼	18⅝	
Turbo R	500	115	115	115	− 5
Ultramar	1900	385	375	385	+35
Unican S	300	149	146	146	− 3
Un Carbid	304	$21⅞	21⅞	21⅞	+ ⅛
Un Gas	150	5⅞	7⅜	7⅜	+ ⅛
UGas 8¾	850	$20¼	20¼	20¼	
Union oil	2000	5⅞	7⅛	7⅛	− ¼
U Asbesto	1120	395	395	395	
U Canso	5350	$6¾	6½	6¾	+ ⅛
UCp B	13100	$14¾	14½	14¾	+ ¾
U Corp pr	2000	$14¼	14¼	14¼	+ ⅜
U Keno	100	5⅜	5⅜	5⅜	− ⅛
U Siscoe	2450	55	495	5	
Un Tire	200	265	265	265	+ 1
Unir Gas	400	275	275	275	
U-Sections	200	370	370	370	−50
Upp Can	1200	113	112	112	+ 3
Van Ness	1000	245	245	245	
Versatile	2600	5⅝	9	9	− ½
Versati A	700	8⅜	8½	8⅜

Sugar Detergent First Step In Phase-Out of Oil, Coal?

LONDON — A new detergent made from sugar is now being test-marketed in the south of England. Scientists from the British firm of Tate and Lyle, who devised the new product, believe that it may be the forerunner of a whole new chemical industry based on sugar rather than oil or coal.

The production of the detergent, which has been patented in 30 countries, is very simple. Sugar is reacted directly with tallow — product made from animal fasts — at the right temperature and with a catalyst, to produce a brown solid. There are no byproducts of the reaction, so no need for expensive separations.

All that has to be added is coloring matter to turn the product into an attractive powder, or water if it is to be used in liquid form. The result is a detergent which is completely biodegradable, contains no phosphates and is, says Tate and Lyle, just as effective as conventional detergents. Toxicity tests indicate the product to be completely harmless, even nutritive; rats fed on it grew fat and healthy.

Because sugar is a minor component in the reaction and tallow is a low-cost product, Tate and Lyle believe that the new detergent can compete on price with conventional ones. But rather than compete with the detergennt giants head-on in the cut-throat domestic market, the firm is selling to industrial customers for such jobs as vehicle cleaning, office and warehouse cleaning, laundries and dishwashers. It believes it could be particularly well suited to clearing oil spills because of its non-toxic nature.

Tate and Lyle has also produced from sugar a range of chemicals which are being tested for pharmaceutical activity, and a sugar-based polyurethane foam similar in properties to conventional foam — but fire-resistant. They believe that the scope for a sugar-based chemical industry is enormous and will have the advantage of being based on a renewable resource rather than on declining stocks of oil.

Microbiology provided another way of using sugar as a raw material. A range of special microbes has been bred which feed on sugar and produce products such as gums and alginates, normally extracted from plants or seaweed.

Bugs have been developed which can turn useless wastes into protein. The raw materials are the waste products of agriculture or fruit growing — banana waste, fruit pulp, root crops such as potato or cassava, or even waste water from vegetable processing.

The right micro-organism —usually a yeast or mold— can feed on wastes of this kind, producing a protein which is then separated out and used as animal feed. Tests show that it is equal in nutritive value to soybean protein.

A pilot plant to test the system is being built in British Honduras and will be run on the wastes from the citrus fruit industry. It has been kept as simple as possible to keep costs down and is expected to produce 100 tons a year of protein — sufficient to support several thousand pigs or almost 10,000 chickens.

Tate and Lyle believes that plants of this sort, fed with valueless wastes which would otherwise cost money to cart away, could provide sufficient protein for a meat industry in many parts of the developing world.

Ford Urges Crackdown On Crime

NEW HAVEN, Conn. (WP) — President Ford said Friday that virtually all persons convicted of a violent crime, particularly where a gun is involved, should receive mandatory prison sentences.

In a tough speech on crime at the Yale Law School, Ford also urged prison reform, less use of plea bargaining in the courts and a crackdown on criminal repeaters.

U.S. STILL PAYS CIVIL WAR BILLS

WASHINGTON (UPI) — The Civil War ended 110 years ago this month, but the veterans administration is still spending almost half a million dollars a year to support 417 widows and children of civil war veterans.

Last year the government spent $525,503 on these widows Civil War veterans ranging in age from 60 to 118. There are also 212 children aged 50 to 98 who have physical or mental disabilities.

Last year the government spent $525,503 on these widows and children. With deaths, that is expected to fall below $500,000 this year.

About two-thirds of the survivors are from the union side, the VA said. Confederates did not qualify until 1958. Walter Williams, the last veteran, died in 1960 at the age of 117 in Houston.

M-B to Cut Heat To Powell River

POWELL RIVER, (CP) — By the end of August, Macmillan Bloedel plans to stop supplying heat to a number of buildings, including the hospital, in this west coast town about 70 miles north of Vancouver.

"This system was put in when Powell River was a company town and Macmillan Blodel owned most of the homes and other buildings," said Daryl Moraes, the company's industrial relations manager.

The heat originates in the steam plant at the pulp mill and installation costs of a new system to service the town's buildings is estimated in excess of $2 million.

Moraes said the cost of heating would be prohibitive if the company continued to supply heat to the buildings, which include a shopping centre, bank and hotel.

"Our costs for bunker fuel oil we use in our system have tripled over the years. The town wouldn't want to pay the prices we have to pay.

"We have always given the town preferential treatment on heating costs, but I don't know that we can do this any more."

Gerry Joyce, administrator at the Powell River General Hospital, said the 151-bed building is undergoing extensive renovations, including a new intensive care unit, expanded diagnostic and outpatients' services, a new ventilating system and children's ward. He estimated the cost at $1.8 million, shared by the province and regional district.

Joyce said the hospital pays Macmillan Bloedel about $2,400 a month for heat, a price which drops to about $1,800 in summer.

He estimated the cost of a new steam systemat around $1 million, and a steam-and-hot water system at double that cost.

"There is no way we are going to be able to install a new heating system by Aug. 31," Joyce said.

He said hospital officials have met with company engineering consultants but no decisions have been made.

CALONA WINES LIMITED

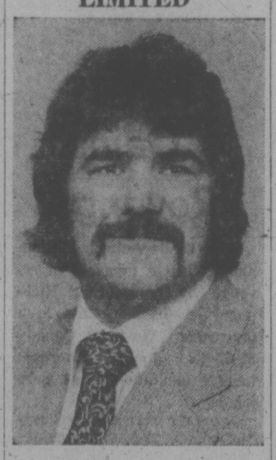

ROBERT G. CLAREMONT

Ronald A. Adlam, President, is pleased to announce the appointment of Robert G. Claremont as Vice-President — Manufacturing of Calona Wines Limited.

Mr. Claremont, a Bachelor of Science graduate in Microbiology from the University of Guelph, developed his extensive vintning experience and knowledge with wineries in both Canada and the U.S.A., prior to joining Calona Wines Limited in 1972 as Chief Enologist. As Vice-President and an Officer of Calona Wines Limited his office is located at the company's Okanagan Valley winery, 1125 Richter Street, Kelowna, B.C.

***

SHELF LIFE SOLUTION

NEW YORK (AP) — The SX-70 camera and the film that goes with it, troubled from the start by slow sales, probably won't be profitable this year, Polaroid Corp. President William J. McCune Jr. told the company's annual meeting. He said the shelf life of the SX-70 film will be extended to eight from six months.

PROPOSED WAREHOUSE
Retail or Wholesale Area
On Hillside adjacent to 5 Point Motors.
Possible foreign car dealer, wholesale, retail, etc.
6,000 sq. ft. of building.
388-4488

GO TO THE COUNTRY!
- Located on the west side of Saanich Peninsula, three miles north of Brentwood Village (access on quiet country road).
- Beautifully treed with stream.
- Beach access (Saanich Inlet offers excellent swimming, boating and fishing).
- Close to Golf Courses, shops, schools, etc.
- Offering 2.93 acres at $42,500 (about 33¢ per square foot).
- Excellent terms if required.

For Further Information
PETER NASH at 598-3321 or 592-3473
JACK MEARS
OAK BAY REALTY LTD.
2194 Oak Bay Ave 598-3321

SPRING COMES TO 929 ESQUIMALT RD.
ANNETT BUILDERS
OFFERS
LAST YEAR'S PRICES ON TODAY'S MARKET
2-Bedroom Condominium Suites
$35,500 - $40,000
OPEN 1 P.M.- 5 P.M.
Or By Appointment
Courtesy To Realtors
J. H. Whittome & Co. Ltd.
706 Fort Street
388-4271

STARTING MAY 1ST
FLY
DAILY TO:
COMOX
CAMPBELL RIVER
POWELL RIVER
with
ISLAND AIR
386-6931

BUILDING FOR LEASE
IN PRIME LOCATION
SUITABLE FOR FAST FOOD OUTLET
Corner of Cook & Hillside
Phone 384-8058

cedar hill place
1725 CEDAR HILL CROSS ROAD
UNIQUELY COMFORTABLE, from UNDERGROUND PARKING to room-size, private balconies or extensive ground-level patios, HANDSOMELY FINISHED, superbly landscaped.
INFINITELY VARIED in layout and features, with SIX completely different units—one and two bedroom, many with dens, windowed kitchens, breakfast nooks, and some with FIREPLACES.
$32,500 to $51,000
OPEN TO VIEW 1:30 - 4:30 DAILY (Except Sunday)
PACIFIC STRATA SERVICES LTD.
386-2437 201 - 727 JOHNSON STREET

leasing.... could be for you!
1975 DODGE TRADESMAN VAN

6-Cylinder Motor
Automatic
Vision Package, Bucket Seats
$123 Per Month 36 Month Net Lease
ENSIGN LEASE
TRUCK DIVISION
QUADRA AT CALEDONIA 386-2411
CHRYSLER LEASING
CARS-TRUCKS

NEW BUILDINGS LEASING NOW
CENTRALLY LOCATED WAREHOUSES
Truck Loading Docks — Drive-in Doors — High Ceilings
RETAIL — OFFICES — COMMERCIAL SALES
Varying sizes finished to suit individual requirements. Some immediate occupancy and other completions scheduled for late spring and early summmer.
Rates start at $2.50 per sq. ft. per annum. Five separate complexes — full details call
WALLY HELLIESEN
388-5555
B.C. LAND AND INSURANCE AGENCY LTD.

MORTGAGE INVESTMENT OPPORTUNITIES
P. R. Brown & Sons Ltd.
762 Fort St. 385-3435

ARRAN HOUSE
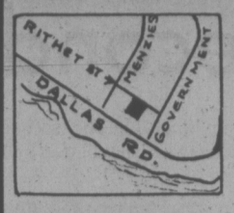

A new way of life — where the blend of natural beauty and everyday convenience is exceptional. Arran House offering for your delight: Two bedrooms / 1½ bathrooms / Fireplace / Kitchen equipped with 30" self-cleaning Range, 14 cu. ft. Frost-Free Refrigerator, Dishwasher / Your own ensuite washer and dryer / locker room plus ensuite storage wired for freezer / Sauna / Recreation suite / Swirl pool / Hobby room / Lounge and carpets throughout all twenty-two condominium residences.
Conveniently located at
545 RITHET ST.
$38,000-$55,500

OPEN FOR VIEWING DAILY
2 P.M. — 4:30 P.M. (incl. Sundays)
J. Fitterer Building Ltd. 598-1223

NORFOLK TRUST SAVINGS ACCOUNTS 7¼%
Interest computed and posted monthly. Member Canada Deposit Insurance Corporation.
1004 BLANSHARD ST., 384-9012

CONDOMINIUMS FOR EASY LIVING
OPEN DAILY
2:00 - 4:30 p.m.
(Except Sunday)
Shorewood House
562 Rithet Street
Fireplaces in spacious living rooms, 2 bedrooms, 2 baths, 5-appliance kitchens, large balconies, en-suite washers and dryers, Sauna and shower room. Close to Dallas waterfront and parks.
From $44,500-$48,000
598-3321 or 598-3344
JACK MEARS OAK BAY REALTY LTD.
2194 Oak Bay Ave. 598-3321

Clarence House

139 Clarence St.
(between Simcoe and Niagara)
- Magnificent sea view
- All are corner suites
- Guest suite
- Swimming pool, sauna, swirl pool, card room
- Undercover parking
- Ample storage facilities

Deluxe 2-Bedroom Condominium Suites
EXCEPTIONAL VALUES
COMPARE OUR PRICES $51,000 to $76,000
TRADE YOUR PRESENT HOME
OPEN DAILY 1 to 4:30 (Except Sunday)
EVENINGS BY APPOINTMENT
Call 592-2407 — EXCLUSIVE AGENTS
Whyte & Gower
OAK BAY PROPERTIES LTD. 2227 OAK BAY AVE.
"Victoria's Leading Condominium Brokers"

REWARDING savings plans...
a good reason to move your money to our credit union.
All deposits and interest are totally guaranteed by the Provincial Credit Union Share and Deposit Guarantee Fund.

SAVINGS	
DAILY	6 %
Minimum Monthly	6¾ %
SAVINGS CERTIFICATES (redeemable)	
3 Years	8 %
5 Years	8¼ %
TERM DEPOSITS (non-redeemable)	
2 Years	8 %
3 Years	8¾ %
5 Years	9⅛ %
10 Years	10 %

All rates per annum. Monthly interest at ¼ % less
VICTORIA PROVINCIAL GOVERNMENT EMPLOYEES CREDIT UNION
547 Michigan Street V8V 1S5 382-5105
710 Broughton Street V8W 1E1 385-1437

sports

DOUG PEDEN – EDITOR

Big Day for Gare's Gang

BUFFALO (CP) — Gare's Gang was ecstatic Sunday and for good reason.

Their hero, rookie right-winger Danny Gare, scored at 4:42 of the first sudden-death overtime period to give Buffalo Sabres a 6-5 victory over Montreal Canadiens in the opening game of their best-of-seven National Hockey League semi-final.

And as the red light went on, Gare's Gang, Gare's personal fan club in Buffalo, rose as part of the 15,863 partisan Buffalo crowd to give Gare and the Sabres a standing ovation.

Gare broke down the ice along the with linemates Craig Ramsay and Don Luce, took a pass from Ramsay and fired a shot from the right-wing faceoff circle past Montreal goalie Ken Dryden.

"I stayed wide to make sure I was on side at the blue line," Gare said. "Craig got me the puck. I shot it low and I think it went between his legs. As I shot it, someone hit me and I fell into the boards. When I looked up the puck was in the net."

Earlier in the game, Gare was not so lucky when a pass-out by Jacques Lemaire of Montreal struck Gare's stick and deflected behind Buffalo goalie Roger Crozier, with 24 seconds left in regulation time to tie the score at 5-5.

Richard Martin, Rene Robert, Rick Dudley, Gil Perreault and Jim Lorentz scored for the Sabres in regulation time while Guy Lapointe got two for Montreal and Guy Lafleur, Yvan Cournoyer and Lemaire added single scores.

The Sabres led 3-2 at the end of the opening period but the Canadiens outscored them 2-1 in the second.

Buffalo controlled play for much of the final period, outshooting Montreal 12-4, but only Lorentz managed to beat Dryden with a close shot with 4:20 gone.

"I think Buffalo had the momentum," said Montreal coach Scotty Bowman. "We didn't have much momentum in the third period. We didn't have anything going in the third."

Players on both clubs agreed that the second game of the series scheduled here for Tuesday night will probably feature better defensive play.

"I look for us to tighten up," said Sabres captain Jim Schonfeld. "You can't make any mistakes against them. They're so quick."

Montreal captain Henri Richard, playing his first game after missing five months with a broken ankle, said the Canadiens would have to forecheck better than they did Sunday.

Richard was inserted into the Montreal lineup after right-winger Murray Wilson suffered twisted knee ligaments in a practice Saturday afternoon in Montreal. Richard saw full duty as a centre on a line with Jim Roberts and Glen Sather.

Sabres goalie Gerry Desjardins left the game with a badly bruised right knee with only 56 seconds gone in the opening period after he collided with Montreal's Bob Gainey.

Dudley, another Sabres casualty, left the game with a bruised left leg in the second period when he crashed into the boards after missing a scoring chance.

(Summary on Page 15.)

Island Open Has Amateur Final For Second Year

It will be an all-amateur final for the second straight year in the CFAX Vancouver Island Open golf tournament.

This time, however, the names won't be Cec Ferguson and Bob Hunt, last year's champion and runner-up, respectively.

The two golfers after the crown will be Grant Milliken of Gorge Vale and Uplands' Mike Gray and they'll meet in the 36-hole match final next Sunday at Glen Meadows.

The road to the final was anything but smooth for both golfers Sunday at Royal Colwood.

Three up with six holes to go against assistant pro Mike Parker of Victoria Golf Club in his semi-final, Gray lost the 15th, 16th and 17th holes to square the match.

And things brightened only after Parker three putted from 11 feet to lose the contest on the 18th green.

Three over par the last five holes and with two double bogies, Gray finished with a 75 for the round.

He also had trouble in his quarter-final match. Paired with Don Gowan of Glen Meadows, Gray squeaked by two up.

If anything, Milliken's day was even more tense. His quarter-final match with assistant pro Doug Mahovlic of Victoria Golf Club ended on the first hole of sudden-death when he managed a par.

His afternoon semi-final affair with former winner and pro Earl Davies of Gorge Vale was certainly no easier.

The veteran Davies was one up going into the 18-hole and only a 12-foot putt for a par saved Milliken from elimation then and there.

In the first sudden-death hole, the 21-year-old amateur won the match with a par four.

Davies made it to the semi-final by disposing of 15-year-old city junior champion Jim Ruthledge of Cedar Hill 4-and-3 in the morning.

The diminutive Rutledge came into Sunday's action on the heels of successive triumphs over reigning champion Ferguson and Uplands assistant pro Brian Carbery.

If there was a further consolation for Davies, it was the fact he advanced farther than four-time Island titlist Bill Wakeham, Cowichan pro and the only other former winner in Sunday's field.

One of the finest Island golfers ever, Wakeham couldn't do much right in his quarter-final match against Parker. He managed only three pars in 12 holes and bowed 8 and 6.

In the handicap division at the same course Sunday, Gorge Vale clubmates Ray Seymour Jr. and George Murphy advanced to next Sunday's championship final.

Seymour downed Ken Morgan of Cedar Hill 3 and 2 in his semi-final and clubmate Lex Sutcliffe by the same score in a quarter-final.

CHAMPIONSHIP

Mike Parker (V) def. Bill Wakeham (Cow), 8 and 6.
Mike Gray (U) def. Don Gowan (GM), two up.
Grant Milliken (GV) def. Doug Mahovlic (V), on the 19th.
Earl Davies (GV) def. Jim Rutledge (CH), 4 and 3.

Semifinals

Milliken def. Davies, on the 19th.
Gray def. Parker, one up.

HANDICAP

Len Morgan (CH) def. Tom Murray (GV), 2 and 1.
Ray Seymour Jr. (GV) def. Lex Sutcliffe (GV), 3 and 2.
Ron Maxwell (GV) def. George Cadlow (GV), one up.
George Murphy (GV) def. Al Robertson (GV), 7 and 6.

Semifinals

Seymour def. Morgan, 3 and 2.
Murphy def. Maxwell, one up.

ARNDT PUTS BLADES IN LEAD

SASKATOON (CP)—Danny Arndt scored with 23 seconds remaining in the game to give Saskatoon Blades a 3-2 victory over New Westminster Bruins Sunday night and a 3-2 lead in their best-of-seven Western Canada Hockey League playoff final.

It was the first time in the series that the team playing on home ice won. The sixth game has been scheduled for New Westminster Wednesday and the seventh, if necessary, will be played on the west coast Thursday.

Defenceman Bob Hoffmeyer made the play at the blueline on Arndt's goal. He battled two Bruins for the puck and dumped it in front to Ralph Klassen. Klassen took a shot and Arndt banged in the rebound.

First Period
1. Saskatoon, Williams 6:08.
2. New Westminster, Smith (McNeice, Fleck) 19:36.
Penalties — Beck (NW) 2:23, 10:49, Hoffmeyer (S) 4:57, Loffhouse (NW) 14:42.

Second Period
3. New Westminster, Shmyr (Secord, Beck) 16:54.
Penalties — Hoffmeyer (S) 0:59, 3:33, Pachal (NW) 13:03, B. Chapman (S) 16:31, Saskatoon Bench (served by Valade) 16:54.

Third Period
4. Saskatoon, Federko (Valade, Klassen) 9:24.
5. Saskatoon, Arndt (Klassen, Hoffmeyer) 19:37.
Penalties — Maxwell (NW) 2:40, Klassen (S) 6:19, Schamehor (NW) 7:00, Berry (NW) 7:50, Cameron (NW), Hoffmeyer (S) (double minors) 9:32.

Stops by:

Laxton (NW)	8	8	8	—24
Ireland (S)	11	7	6	—24

Attendance—4,148.

Saints Deadlock Series

By The Canadian Press

Quebec Nordiques just couldn't seem to stay in front of Minnesota Fighting Saints but Houston Aeros had little trouble with San Diego Mariners in weekend World Hockey Association playoff action.

The Nordiques took a 2-1 lead in their best-of-seven semi-final with a 6-1 win over the Saints at Minnesota on Saturday night but Minnesota came back to tie the series for the second time with a 4-2 victory.

The series resumes Tuesday in Quebec.

The other semi-final switches to Houston ice for the next three games starting Tuesday following the Aeros' second win at San Diego by a 2-1 count Sunday.

Minnesota goalie John Garrett was the hero Sunday night, stopping 39 shots.

Fran Huck got the tie-breaker when he carried a pass from Wayne Connelly past two Quebec defenders and zoomed in on top of Brodeur at 12:02 of the last period for the score to give Minnesota a 3-2 lead.

Connelly settled the issue less than three minutes later in a power play situation with his seventh playoff goal. On Saturday, the Nordiques got first-period goals from Marc Tardif, Rejean Houle and Serge Bernier and went on to an easy win, outshooting the Saints 40-28.

At San Diego, Aeros goalie Ron Grahame stopped 47 shots while Murray Hall and Jim Sherrit provided second-period goals for the Houston victory.

Wayne Rivers got the only goal for the Mariners in the final period.

QUEBEC (2) — Serge Bernier, Robert Guindon; MINNESOTA (4) — Fran Huck, Wayne Connelly, Terry Ball, Don Tannahill. Attendance: 9,278.

HOUSTON (2) — Jim Sherrit, Murray Hall; SAN DIEGO (1) — Wayne Rivers. Attendance: 7,816.

Saturday

QUEBEC (6) — Mark Tardif, Reiean Houle, Rene Le Clerc, Jeannot Cloutier, Bernier, Guidon; MINNESOTA (1) — Ted Hampson. Attendance: 11,230.

—John McKay photo

Beating ball to first as helmet goes flying is Herb Bates of Victoria Bates

Bates Off to Discouraging Start

Victoria Bates might be wishing that the entire weekend opener in the Pacific Coast Men's Fastball League had been postponed.

Bates and Vancouver Magicians were originally scheduled to play two doubleheaders — one Saturday and one Sunday — but the first twin bill had to be postponed because the Victoria club was unable to arrange an alternate playing field in place of Royal Athletic Park, which is tied up in the current civic labor dispute.

On Sunday, Magicians handed Bates two losses — 4-1 in the first game and 3-2 in the second — at Colville Road Park.

Butch Strohmier led Vancouver in the first game with three hits in four trips to the plate, driving in one run and scoring once. Carl Walker recorded the best performance for Victoria in the same game with two hits in three trips and scored the lone run.

Gord Alderman led Vancouver in the second game with a two-for-three performance. He also scored one of the three seventh-inning runs which erased the 2-0 advantage Victoria had going until the top of the sixth.

Meanwhile, in the Mainland opener, New Westminster Royal Towers Blues won two out of the three games against North Vancouver Roadhouse Vikings.

Vancouver	011	002	0—	4	10	0
Victoria	100	000	0—	1	5	4

Dave Noyes, Clem Perini (5) and John Yoell; Dave Ruthowski, Stan Kern (6) and Bob Burrows.

Second game:

Vancouver	000	000	3—	3	7	1
Victoria	000	011	0—	2	5	1

Merle Johnson and Yoell; Kern and Bill James.

North Van.	000	000	0—	0	0	2
New West.	100	000	x—	1	4	0

Jim Mills, Andy Konopacki (4) and Ron Petevello; George Norneau and John Edwards.

Second game:

North Van.	000	000	0—	0	2	2
New West.	030	000	x—	3	3	0

Ted McCallum, Konopacki (5) and Peter McEwen; John Driedeger and Mel Armstrong.

SATURDAY

New West.	000	000	0—	0	3	1
North Van.	300	000	x—	3	5	0

Driedeger and Armstrong; McCallum, Konopacki (5) and McEwen. Home run: North Vancouver — Ernie Zuccolin.

Flyer Series 'Going to Be Hell' – Resch

PITTSBURGH (CP) — Playing Philadelphia Flyers is "going to be hell," says Glenn Resch, the fiery little goaltender of New York Islanders.

The semi-final National Hockey League series between the two well-disciplined teams begins in Philadelphia Tuesday night.

By all odds, the Stanley Cup champion Flyers should be able to blow the Islanders off the ice in the best-of-seven series. But that isn't going to happen if Resch and the rest of the Islanders have their way.

"For me, it's going to be an emotional series," Resch said after he shut out Pittsburgh Penguins 1-0 Saturday night, giving the Islanders their quarter-final series 4-3.

"Personally, the Flyers are a team I dislike the most. There's many reasons for it and I just know I'll be high when I play these guys."

The way the Islanders performed against Pittsburgh brought them a lot of support from Penguin players including losing goalie Gary Inness.

Veteran Eddie Westfall scored the winning Islander goal with 5:18 left to play, backhanding a shot over the left shoulder of Inness.

"I've got a lot of respect for the Islanders, from coach Al Arbour right on down," Inness said. "I think they'll do well against the Flyers. I think the Flyers will be in for a surprise. . . ."

The Islanders, coming off four straight wins against the Penguins after being down 3-0, have the momentum. Only one club in NHL history had ever done that before—the 1942 Toronto Maple Leafs in winning the Stanley Cup final from Detroit Red Wings.

After the Islanders dropped the first three to the Penguins, Arbour changed the club's style and he obviously has another set of plans for the Flyers on Tuesday night.

"After the third game against the Penguins, we made a few adjustments in our offensive system, in checking in their end and we made a few adjustments in our end," Arbour said. "They proved to be very valuable."

The Penguins outshot the Islanders 30-17 and clearly outplayed them in the scoreless first two periods.

(Summaries on Page 15)

Developer League Proposed

TORONTO (CP) — Officials representing at least nine Southern Ontario cities met here Saturday to work out details with the hope of forming the professional development hockey league.

Toronto lawyer Joe Kane, former president of the Central Hockey League, said Sunday that there are a number of communities in Southern Ontario — many of which do not have junior A hockey — that could support such a league.

Cricket Win Marks Return

Nanaimo and Castaways were the only clear winners Sunday during season-opening matches of the Victoria and District Cricket Association.

Nanaimo marked its return to the league after a 15-year absence by defeating Alcos by three runs at Windsor Park and Castaways scored a seven-wicket victory over Cowichan at Beacon Hill Park. Incogs and Oak Bay tied in the only other match at St. Michael's University School.

Batting first, Nanaimo ran up a score of 82 runs with J. Roberts making 18 not out, and captain Ian Smith adding 16. Bob McKay toppled five wickets for 35 runs and Mark Hillis took four for 31 to pace Alcos' bowling.

Alcos were all out for 79 with John Campbell making 18 and Bryan Rudgard adding 13 against some impressive bowling by Smith, who took six for 35.

Steve Keeping scored 27 and Peter Lord had 26 as Cowichan declared at 151 for nine wickets. Cec Meyer toppled four Cowichan wickets for 20 runs. Then, led by some outstanding batting by David Shaw (56 not out), Dave Clarke (43), Dave Aul (23) and Alan Rees (23), Castaways managed to reach 153 for three well within the appointed time of two hours.

At St. Michael's, Incogs reached 78 as Mike Walsh set the pace with 40 runs against some excellent bowling by Kortwright Richards, who took nine for 24. Oak Bay was all out for 78 as Mike Cochran made 21 against some equally good Incog bowling, led by the six-for-37 performance of Rob Wilson.

Bakers Gain Revenge

COMOX — Victoria McDonalds gained a measure of revenge by hammering Richmond Roadrunners 22-4 in a pre-season Western Canada Major Junior Lacrosse League exhibition game here Sunday.

Roadrunners tripped McDonalds 10-8 the previous Sunday.

Kevin Alexander led the rout with five goals while Norm Baker fired four goals and added six assists. Al Radley shut out Richmond for the first half of the game before being replaced by Rick Baines.

Victoria continues its pre-season schedule by taking part in the annual league tournament next weekend in Richmond.

VICTORIA (22) — Kevin Alexander 5, Norm Baker 4, Cleve Dheenshaw 3, Bob Cool 2, Mark Bowles, Gerry Cadwallader, Ken King, Dan Ranger, Charlie Randall, Phil Ashbee, Steve Hepburn, Mike Hardy; RICHMOND (4) — Len Ciminelli, Ian Clearie, Scott Smith, Davinder Deol.

Catfish Pays Dividend With Near No-Hitter

By The Associated Press

Pitcher Jim (Catfish) Hunter paid the first dividend on New York Yankees' $3-million investment in him Sunday afternoon.

He came within four outs of pitching the New York Yankees' first no-hitter since Don Larsen's perfect game in the 1956 World Series, finally settling for a three-hit 10-1 triumph over Milwaukee Brewers in the second game of an American League baseball doubleheader.

Hunter had to share the spotlight with Milwaukee's Hank Aaron, whose two-run double in the Brewers' 7-0 victory in the opener enabled him to tie Babe Ruth at the top of the all-time run-batted-in list with 2,200.

In Sunday's other American League games, Detroit Tigers edged Boston Red Sox 5-4, Baltimore Orioles trimmed Cleveland Indians 6-1, Oakland A's whipped California Angels 7-1 but dropped nightcap 9-1 and Chicago White Sox dropped Kansas City Royals 8-6.

A doubleheader at Bloomington Minn., between Texas Rangers and Minnesota Twins was rained out.

California's Bruce Bochte drove in three runs with a homer and double in the nightcap and then was hit in the head by a pitch triggering a sixth-inning melee.

Bochte was struck on the helmet by a pitch from reliever Jim Todd after the Angels scored four runs in the sixth, boosting their lead to 9-1. When Bochte slumped at the plate, California manager Dick Williams, a former Oakland manager, charged from the dugout and began throwing punches in Todd's direction.

In the National League Sunday, San Diego Padres fell out of first place in the Western Division by dropping a doubleheader to Atlanta Braves 12-8 and 4-1, the Braves scoring nine runs in the eighth inning of the opener; New York Mets edged Montreal Expos 7-6, wiping out a 6-1 Montreal lead in the seventh inning; Don Sutton posted his 16th win in his last 17 decidisions as Los Angeles Dodgers beat San Francisco Giant 7-3; Pittsburgh Pirates blanked Philadelphia Phillies 2-0 on Dock Ellis' six-hitter; Johnny Bench's two-run single capped a four-run Cincinnati rally in the 10th inning as the Reds topped Houston Astros 6-2; Chicago Cubs at St. Louis Cardinals were rained out.

(Linescores on Page 15)

Flyers Fleeing Hostile Hockey Series

Winners of the Allan Cup last season, Barrie Flyers have apparently abandoned their campaign for a second straight Canadian senior hockey championship.

Officials of the Ontario team say the Flyers are finished with the eastern final in St. John's, Nfld., after a stormy three games marred by violence and injuries.

Although leading the best-of-five series two games to one, the Flyers were planning to return home today, abandoning the series that had been punctuated with fights, injuries, suspensions and general hostility since it started Friday.

After a bench-clearing brawl Sunday, when two Barrie players — Gerry Baycroft (double vision) and Bob Monteith (broken nose) — went to hospital, manager Gordon Coates announced the decision to go home.

Phil Branston of Barrie suffered an arm fracture in the first game, won 8-4 by the Flyers, who took Saturday's second game 6-5 in overtime.

Outcome of the series, the winner of which will meet Thunder Bay, Ont., Twins (winners in three straight games over Spokane Flyers in the western final), was still in doubt today, with Canadian Amateur Hockey Association president Jack Devine saying he had not been officially informed that Barrie had withdrawn.

Barrie playing-coach Darryl Sly said he did not bring his team back to the ice because "we didn't have enough players." Penalties from Sunday's fight, a previous suspension and injuries had put 14 of the team's allowable 17 players out of action.

Coates said he did not want to put on the ice men with families and jobs and "let 4,000 fans mob us, and face a team that doesn't want to play hockey but just abuse us."

★ ★ ★

Elsewhere in the world of sport:

A. J. Foyt won the stock car and over-all titles Sunday at the World Series of Auto Racing at Trenton, N.J., and Johnny Rutherford scored a runaway victory in the Indianapolis-car event. Foyt, fourth in the Indy-car race, collected $51,750, Rutherford $33,750 . . . Richard Petty picked up $19,250 at Martinsville, Va., for a triumph in the Virginia 500 Grand National stock car race . . . second and third were Benny Parsons a Cale Yarborough . . . Canada's newest whiz kid of swimming — 13-year-old Nancy Garapick of Halifax — set a world record in the 200-metres backstroke event at Brantford Ont., . . . Her time of 2:1[illegible]33 topped the former mark of 2:17.35 set by East Germany's Ulrika Richter and bettered Wendy Cook's Canadian record by 2.36 seconds. . . . Cabin Woodward of Britain set a world record for the 30-mile run with a time of two hours 43 minutes and 52 seconds in London . . .

National League baseball umpire Harry Wendelstedt is trying to block publication of a book in which he is quoted making derogatory remarks about several players with the Pittsburgh Pirates . . .

Sports Shorts

Grid Title To Hornets

Saanich Hornets captured the junior bantam football tournament for the third time in the last four years Sunday at Cedar Hill Park.

Oak Bay Crusaders finished in second place, while Saanich Vampires took third and Juan de Fuca Tigers fourth in the four-team, round-robin event.

Top scorer was Hornet quarterback Mark Townsend with four touchdowns.

Regular season play begins next Sunday.

MINOR BASEBALL

LITTLE LEAGUE

National Major

Evening Optimists 2, Gyros 1.
Kiwanis 12 Willock's Garage 2.

Driver Hurt In Race Spin

Stock car driver Phil Filopovic ended up in hospital with neck injuries Sunday after he was hit broadside during the eighth lap of the 30-lap super stock main event at Western Speedway.

Filopovic spun his car, a 1966 Buick, in order to avoid Mike Stevens, who also spun. But Neil Moore was unable to avoid Filopovic and slammed into him, demolishing Filopovic's car and knocking him unconscious. Filopovic was taken to Victoria General Hospital and later released.

Moore was not seriously injured.

Filopovic earlier won the super stock trophy dash and finished third in the fast heat before a crowd of 1,705.

A field of 19 cars started the race, which was won by Tony Johnston in a '64 Ford. Johnston led all the way but was pressed throughout.

A pair of disqualifications by the technical committee wiped out a track record set by Bill Price, who turned a lap in 19.22 seconds. Price, who finished third in the super stock trophy dash and second in the first heat, had all of his day's finishes wiped out by the disqualification. So did Jim Steen.

A check of all 19 cars in the main event showed Price and Steen were using oversized carburators. Price had finished 12th in the main event but had pitted out while Steen finished 14th.

The claimer main event, a 10-lapper, was won by Gary Bemister.

Results:

SUPER STOCKS

Trophy Dash: 1. Phil Filopovich; 2. Al Wade; 3. Bob Collins.

First Heat: 1. Jim Steen; 2. Al Mike Tuck; 3. Neil Moore; 4. Miken Stevens.

Fast Heat: 1. Orton Kerr; 2. Al Wade; 3. Phil Filopovic; 4. Bob Collins.

Main Event: 1. Tony Johnston; 2. Al Wade; 3. Rocky Collins; 4. Orton Kerr; 5. Mike Tuck.

CLAIMERS

Trophy Dash: 1. Gordon Stone; 2. Ernie Schoor; 3. Rick Carlson; 4. Gary Bemister.

First Heat: 1. Rick Haskell; 2. Rick Carlson; 3. Jesper Lind; 4. Neville Garner.

Main Event: 1. Gary Bemister; 2. Rick Haskell; 3. Neville Garner; 4. Jesper Lind; 5. Bill Hitchcox.

★

Flaming Death Rains on Crowd

BARCELONA, Spain (AP) — Five persons were killed and 12 seriously injured Sunday at the Spanish Grand Prix auto race after a car driven by Rolf Stommelen of West Germany crashed into a protective barrier, burst into flames and hurtled into the crowd at the Montjuich circuit.

Stommelen, 32, was reported in critical condition with multiple fractures all over his body, hospital sources said.

One of the dead was identified as an Italian photographer. Another was a Spanish fireman.

"It was horrible," said one witness of the worst disaster in Spain's auto racing history. "A blazing car fell on to the crowd with incredible force and the panic-stricken crowd stampeded in all directions."

About 100,000 had turned out for the event on a bright, sunny day. The Formula I race also was seen on live television by millions throughout Europe.

The Embassy Hill car driven by Stommelen was the cause of the accident, which also involved Carlos Pace of Brazil. Stommelen was leading the race, with Pace behind him, when the accident occurred on the 29th lap.

"Stomellen's racer lost a rear aileron (a movable airfoil) when we were about to enter the Font Del Gant bend," said Pace. "He lost control of the car. It hit the protective rail, caught fire and jumped in the air into the crowd on the other side of the rail."

Jochen Mass of West Germany, driving a Texaco, was declared the winner after the rest of the race was cancelled.

GOLF ROUNDUP

Winning Bird

CARLSBAD, Calif. (AP) — All Geiberger boldly dropped a birdie putt on the first extra hole to defeat Gary Player in a sudden-death playoff for the Tournament of Champions golf title Sunday.

Geiberger, a longshot in the elite field of champions, had the lead alone playing the final hole. The 16-year-tour veteran, put his approach shot some 35 feet from the pin and only needed to get down in two to win.

His first putt was a feeble uncertain effort that died some six feet short of the cup.

He missed that. It was a bogey and his 277 total, including a last-round 73, was matched by Player.

In the playoff for the $40,000 first prize from the total purse of $200,000, Player hit weakly off the tee on the 15th — the first payoff hole. But he stroked a hooking approach around a tree that came to rest some eight feet below the hole.

Geiberger put his second closer — about seven feet to the right.

Player, winner of more than 100 international titles, putted first. He missed, slumping over in despair as his ball grazed the left side of the hole. Geiberger surveyed his carefully and boldly, firmly, stroked it dead into the heart of the hole for the birdie that produced his seventh victory in 16 years of tour competition.

A. Geiberger, $40,000	67-69-70-73—277
G. Player, $23,700	73-70-68-67—277
L. Trevino, $14,812	72-68-70-71—278
J. Colbert, $9,503	65-73-70-71—279
H. Irwin, $7,792	70-73-71-70—284
B. Allin, $7,792	63-69-70-72—284
T. Watson, $6,667	69-75-71-70—285
G. Littler, $6,667	69-75-74-70—285
D. Stockton, $5,945	72-71-71-73—287
J. Nicklaus, $5,945	70-72-71-74—287
B. Murphy, $5,104	74-73-69-72—288
T. Weiskopf, $5,104	71-76-70-71—288
P. Fitzsimmons, $5,104	74-73-74-68—289
J. McGee, $4,683	71-75-75-69—290
R. Curl, $4,413	75-70-72-74—291
J. Miller, $4,413	74-75-77-65—291
D. Hill, $4,053	70-77-71-74—292
J. C. Snead, $4,053	71-69-79-73—292
H. Green, $3,783	71-80-71-71—293

★ ★ ★

TALLAHASSEE, Fla. (AP) — Rik Massengale lost a five-stroke lead in a duel with Bert Yancey, fell one shot behind, then rallied for a two-stroke victory in the $60,000 Tallahassee Open golf tournament Sunday.

R. Massengale $12,000	67-67-68-72—274
S. Kelley $5,500	69-70-69-68—276
B. Yancey $5,500	69-70-68-69—276
R. Johnston $2,820	67-70-69-72—278
B. Charles $2,460	71-69-70-69—279
S. Adams $2,040	73-70-70-67—280
J. Toepel $2,040	67-69-75-69—280
B. Panasuik $1,630	73-69-69-70—281
T. Hill $1,630	70-71-69-71—281
B. Mitchell $1,630	67-70-72-72—281
R. Floyd $1,176	74-71-70-67—282
M. Hayes $1,176	74-70-69-69—282
S. Melnyk $1,176	67-70-74-71—282
P. Brown $1,176	71-69-69-73—282
J. Schroeder $1,176	72-68-69-73—282
Ben Kern, $111	73-72-74-74—293

★ ★ ★

FORT WORTH, Tex. (AP) — Sandra Haynie defeated Amy Alcott and Judy Rankin in a sudden-death playoff Sunday to win the $45,000 Ladies' Professional Golf Association charity tournament.

Sandra Post, formerly of Oakville, Ont., finished with 215 and tied for sixth place.

'Pitch' for Bowling

Krimmer, Melissa Take Times Titles

By D'ARCY KAVANAGH
Times Staff

Bowling means therapy to Dorothy Krimmer and recreation between horseshoe-pitching seasons for Jerry Melissa.

Sunday, it also meant winning the titles in the 12th annual Times Bowler-of-the-Year fivepin rolloffs at Town and Country Lanes.

Mrs. Krimmer fired a 775 triple to capture her second Times Trophy, which ties her with May Wallis for most women's fivepin crowns. She won her first in 1973.

Melissa, from Ladysmith, rolled an 803 triple and coasted to a 19-point victory over Kim Buckley for his first men's championship. Coincidentally, King Lee won with the same score last year.

There was also justice in Melissa's triumph. He had the season's high triple, 1,030 in the 15th week of the 26-week Bowler-of-the-Week contest.

"Actually, my game is horseshoe pitching," he said after his win," and I'll be leaving bowling in about three weeks to take it up again."

Ranked in the top five in B.C., Melissa won three Island horseshoe pitching tournaments last year, including the Nanaimo Bathtub event.

"I don't like to mix my pitching and bowling because it throws my timing off in both games," he added.

There was nothing wrong with his bowling style Sunday, though. He opened with a 298 and followed with a 247 for a solid 31-point lead over Buckley going into the final game.

"I had a pretty good touch today," conceded Melissa," I spared all five of the corners I left myself."

One point behind Buckley's 782 total was David Meredith, who rebounded after a poor 190 start with 290 and 301 tallies.

Former champions Darrell Prezeau (1969) and George Waugh (1973) finished well down the list with 736 and 697.

Mrs. Krimmer's victory was another blow to the advice of a doctor who told her 16 years ago to give up bowling because of an arthritic back.

"He told me bowling wasn't any good for me and to stop immediately," she said.

However, Mrs. Krimmer didn't quit and today she credits bowling with giving her the mobility she has.

"Everyone needs exercise," she added," and bowling is my exercise. It's my therapy and it's worked."

Unlike Melissa, Mrs. Krimmer didn't have a big lead going into the final game. In fact, she trailed in third place after a 509 double.

However, her 272 final game was enough to overcome second-game leader Lorraine Koffski, who had a 232 finish for a 751 triple and third place, and former-winner Sandra Wood (1971), who ended with 252 for 767 and second spot.

Sandra MacNeil rolled 701 to take fourth and May Wallis had 692 for fifth.

Mrs. Krimmer felt she had a boost in bowling on the same lane as Evie Weinberger, a perennial contender for the crown.

"Evie is one of the best bowlers around, said the new champion," and she certainly pushed me to do better."

—Times photo by John McKay

Times Bowlers of Year in fivepins
Dorothy Krimmer and Jerry Melissa

After a hot start with 300, Mrs. Weinberger cooled in the last two games with 163 and 142 tallies. Her 605 triple was good only for 15th spot.

Both Mrs. Krimmer and Melissa lost out on the $100 bonus price offered to any rolloff champion who is a daily subscriber to the Victoria Times.

Southern Vancouver Island bowlers qualified for the rolloff by capturing awards during the Bowler-of-the-Week contest. Awards went to those who bowled the highest three-game totals each week during regular league play on southern Vancouver Island lanes.

WOMEN'S DIVISION

1. Dot. Krimmer	223-286-272—775
2. Sandy Wood	244-271-252—767
3. Lorraine Koffski	311-208-232—751
4. Sandra MacNeil	201-206-294—701
5. May Wallis	203-293-196—692
6. Jean Waugh	242-192-221—655
7. Coleen Bell	200-217-235—652
8. Barbara Gard	206-231-210—647
9. Adele MacInnes	210-215-217—642
10. Sue Girton	176-162-303—641
11. June Peddlesden	206216-207—629
12. Isobel Thornber	200-192-227—619
13. Irene Waldron	173-144-294—611
14. Marion Campbell	162-245-202—608
15. Evie Weinberger	300-163-142—605
16. Marcy Bleasdale	164-242-196—602
17. Lyn Hickey	183-243-164—590
18. Inger Schutter	190-194-199—583
19. Dolly Milliken	149-239-189—577
20. Mary Cochrane	176-162-303—641
21. Kathy Penston	181-203-166—550

MEN' DIVISION

1. Jerry Melissa	298-247-258—803
2. Kim Buckley	311-203-268—782
3. David Meredith	190-290-301—781
4. Ron Andrews	207-301-255—763
5. Ted Preston	220-279-239—738
6. Darrell Prezeau	216-226-294—736
7. Geoff Worrall	238-218-275—731
8. Ken Preston	227-197-296—720
9. Mike Thompson	172-254-292—718
10. George Waugh	189-283-225—697
11. Ernest Milliken	239-221-216—676
12. Dennis Swonnel	279-192-203—673
13. Ken Jones	200-198-241—639
14. Jake Jacob	182-257-195—634
15. Gordon Pister	147-204-260—611
16. Robin Milliken	214-180-211—605
17. Jim Ross	187-208-205—600
18. Erik Lunde	174-220-165—559
19. Erll Liska	162-205-168—555

Golfers Veto Rich Match

CARLSBAD, Calif. (AP) — A proposed $1 million, winner-take-all confrontation between golfers Jack Nicklaus and Johnny Miller will not take place.

"Not for $10 million," said Miller.

"It's bad for the game. I will not be a party to it," said Nicklaus.

Besides the golfers' objections, commissioner Dean Beman of the Tournament Players Division of the Professional Golfers' Association, ruled that such a meeting would be inappropriate.

The proposal for the confrontation between pro golf's two greatest stars was made in Las Vegas, Nev., Friday by Sidney Gathrid, special events director for a major casino.

ISLANDERS TOPS IN FIELD HOCKEY

Vancouver Island I topped Vancouver Island II 4-3 Sunday in the unofficial playoff which ended the B.C. junior women's field hockey tournament at the University of Victoria. No official winner was declared.

Lynn Deery scored twice to lead Island I while singles were added by Cindy Bray and Leslie Anne Browning. Debbie Smith, Brenda Cameron and Julie Straith replied for Island II.

In earlier Sunday matches, Island I blanked Burnaby 4-0, Island II topped Cliff Avenue United of Burnaby 2-1, Cowichan and West Vancouver played to a 2-2 tie, Okanagan nipped Vancouver 1-0, Cowichan and Okanagan played to a socreless deadlock, Vancouver beat West Vancouver 2-0 and Cliff Avenue and Burnaby played to a 1-1 tie.

On Saturday, Island I blanked Cowichan 6-0 and nipped West Vancouver 2-1; Island II defeated Vancouver 3-1 but dropped a 2-1 decision to Okanagan; Cliff Avenue edged Okanagan 2-1 and played to a 2-2 tie with Vancouver; Burnaby tripped West Vancouver 2-1 and Cowichan blanked Burnaby, 1-0.

Colquitz won the Bridgeman Cup in the annual junior high school girls' tournament Saturday with a 1-0 decision over host Lansdowne.

Cedar Hill blanked Arbutus 3-0 in the consolation final of the eight-team, double-loss elimination toruney.

Mainland Teams To Share B.C. Soccer Crown

BURNABY (CP) — Westminster Blue Mountain and Vancouver Elks are to share the British Columbia Junior Soccer Association provincial championship after playing to a 3-3 tie Sunday.

Richmond Travellers beat North Shore Macsween 4-1 to take the fifth division title and South Burnaby Royals won the seventh division with a 5-2 victory over Ladner Kinsmen.

Vancouver Dunbar, division 3, was named outstanding team and Dunbar player Steve Nesin was named soccer boy of 1975.

R. V. DEALERS!
BONAIR
Dealerships Now Available
WRITE TO...
FRANK DUBB SALES LTD.
6579 KINGSWAY, BURNABY, B.C.
PHONE 437-5120

STARTING MAY 1ST
FLY
DAILY TO:
COMOX
CAMPBELL RIVER
POWELL RIVER
with
ISLAND AIR
386-6931

CAMOSUN COLLEGE
COMMUNITY EDUCATION SERVICES
offers
A PRE-SCHOOL CHILDREN'S PROGRAM (4 to 5 years old)
Children 4 to 5 years old can be accommodated during the first three weeks of July. Under professional supervision the children will take part in a large variety of group activities (indoor and out); explore and experiment with many kinds of materials and equipment designed to develop their intellectual, social, emotional, physical and creative capacity.
TIME: 8:45 to 11:30 a.m. FEE: $15.00
SAILING FOR BEGINNERS
Learn the fundamentals of the art of sailing. Includes kinds of sailboats and their uses, sailing theory, the hull, rigging, sail and rope work, whether to build or buy, tides, weather, wind and safety. Classroom and practical instruction. This course is certified to Canadian Yachting Association standard.
TIME: Mondays, 7:30-9:30 p.m.—May 5 to June 30
LOCATION: Mount Douglas Senior Secondary School
FEE: $35.00
TYPING REFRESHER—SPEED TYPING
Monday & Wednesday — 7:30-9:30 p.m.—May 12 to June 16
Camosun College, Lansdowne Campus — Fee $15.00
Telephone 592-1281, local 221, for further information

KWON'S TAE KWON-DO SCHOOL
2723 Quadra Street
4,000 Sq. Ft. with • SAUNA • SHOWER • OAK FLOORS • EXERCISE ROOM
Instructor — T. S. KWON
• 5th Degree Black Belt
• Former Instructor in Korea and Vietnam
• Director, Canadian Tae Kwon-Do Association
—Most Dynamic Art of Self Defence—
Physical Fitness — Weight Control — Mental Relaxation — Males and Females of All Ages
LADIES' SPECIAL PROGRAM . . .
Designed for figure control and self-defence
OPEN 6 DAYS A WEEK
384-5324
2723 Quadra Street (Near Hillside)
KWON'S TAE KWON-DO SCHOOL

More Proof. Nobody Knows Transmissions Like AAMCO
Rick Daley
AAMCO TRANSMISSIONS
Herb Thompson
World's Largest Transmission Specialists
• FREE 19-Point Multi-Check
• FREE Road Test Phone 385-7748
• FREE Towing If Needed 450 Burnside Rd.
Written Guarantee Honored by Over 400 Dealers

WE'RE BIG ON TRUCKS
LET EMPRESS HELP YOU!
PUT AWAY BIG SAVINGS
1975 GMC ¾-TON VANDURA
Ideal for work or pleasure! Economical six-cylinder engine, power steering, rear door glass, heavy duty shocks, heavy duty spring, bucket seats, etc.
Stock No. W7803
$5004
1975 GMC ¾-TON PICKUP
Optionally equipped with positraction, 4-speed transmission, heavy duty power brakes, heavy duty springs, cigar lighter plus more standard features too numerous to mention.
Stock No. W7572
$4959
1975 GMC 1-TON CAB AND CHASSIS
Look no longer, we have them in stock for immediate delivery!! Equipped with heavy duty power brakes, 350 C.I. 4-barrel engine, automatic transmission, power steering, dual rear wheels, heavy duty suspension, radio, plus more!!
Stock No. W4669
$5864
1975 GMC ½-TON WINDOW VANDURA
Hard to find model. Short 110" wheelbase, automatic, radio, bucket seats, heavy duty springs, stabilizer bar, heavy duty shocks, glass all around, etc.
Stock No. W 4381
$4636
1975 GMC JIMMY 4X4
The one and only incomparable GMC Jimmy. Fully equipped with positraction, 350 C.I. V8, 4-speed transmission, power steering, radio, black fiberglass top with windows, auxilliary rear seat, heavy duty suspension, heavy duty battery, gauges shield plate, etc.
Stock No. W2554
$6924
1975 GMC 1-TON RALLY STX WAGON
Luxuriously equipped with all the conveniences. Tinted glass, positraction, 350 V8, automatic, power steering, power brakes, radio, the additional rear seats, heavy duty suspension, heavy duty generator, heavy duty battery, heavy duty cooling, gauges, plus many more options!
Stock No. W1414
$7149
LOW COST G.M.A.C. BANK RATE FINANCING
EMPRESS
PONTIAC, BUICK, G.M.C.
2867 Douglas at Topaz
382-7121
EMPRESS PONTIAC BUICK LTD.
Dealer Licence Number D-3182
2867 Douglas St., Victoria, B.C.

JBAA Reaps the Wild Wind

By MAX LOW
Times Staff

Wind was the real winner Saturday when powerful James Bay Athletic Association carried off the Victoria Rugby Union's Barnard Cup for the third year in a row.

Bright sunshine and blue skies appeared at first to create ideal conditions for the much-awaited playoff final.

But a cruel wind from the sea ripped diagonally across Macdonald Park, chilling the 700 or so fans and ruining the rugby as the Bays downed University of Victoria Vikings 15-3.

It was the third meeting of the season between the clubs after two torrid clashes with only a point or two between them. Just before the start, UVic playing coach Alan Rees predicted this time they'd win.

The fans started to think that way, too, when Rees, playing his usually cunning game at standoff-half and using the wind cleverly, put the Vikings on attack with long, raking kicks and then booted a drop goal for a 3-0 lead, all in the first five minutes.

But the young university team, crippled by injuries and missing Iain Benson, Bob Wright, Chris Spicerand Tom Bateau, lacked the depth needed to stay with a club like James Bay.

Standoff-half Barry Robbins, who like fullback Chuck Shergold was playing despite a bad leg injury, made a brilliant break leading to a try by forward Hans de Goede and then Robbins converted it to make the half time score 6-3 for James Bay.

With the wind behind them, the Bays looked capable of chalking up a massive score in the second half, especially when robust forward Casey Walt stormed over for a try and Robbins converted in the opening moments.

But, whenever James Bay tried running the ball, the wind seemed to play havoc with the passes. After the Vikings had come close to their opponents' line a few times, the Bays chose to play it tight and hang on for a sure victory.

Both Robbins and Shergold limped from the field in the second half and centre Stu Barber, who took over the kicking, booted a penalty goal for James Bay just before the end.

Meanwhile, UVic Norsemen won their second straight Times Trophy with a 10-9 come-from-behind victory over Nanaimo Hornets in the second division final at Centennial Stadium.

Hornets held a 6-4 half time edge and expanded the margin to 9-4 before Alistair Palmer broke through for a UVic try late in the match and Brent Johnston booted the conversion. Mike Sheppard scored the other earlier try for Norsemen.

Glen diGeorgio scored a try for Hornets and Danny Fulla provided the balance of points with a conversion and a penalty goal.

In the third division final Sunday at Duncan, Cowichan and James Bay Athletic Association decided to share the laurels after playing to a 10-10 deadlock in regulation time.

Drew Dempson and Bernie Sinclair scored tries for James Bay, which led 10-6 at the half, while Kym Clarke booted a conversion.

Robb Hutchings scored a try and Derek Sharpe kicked two penalty goals for Cowichan.

IMPORTANT MEETING
DISTRIBUTION OF ARENA ICE TIME
FOR THE 1975-76 ICE SEASON
AT THE OAK BAY RECREATION CENTRE
OPENING OCT. 3, 1975
Meeting Place: Oak Bay Municipal Hall
Time: April 30, 8:00 p.m.
OAK BAY PARKS and RECREATION COMMISSION

WINNER in "A" class of Victoria Wheelers open cycling race in Central Saanich Sunday is Graham Garcia of Seattle (left). Max Grace of Vancouver (right) was third. (Times photo by John McKay)

Visitors Take Cycling Honors

Out-of town riders captured the first three places in the tight "A" class finish Sunday at the first open Victoria Wheelers bicycle race of the season.

Graham Garcia of Seattle won the 66-mile event, which consisted of six laps of the 11-mile Centennial Park (Wallace Drive) race course, with a time of two hours, 48 minutes and 55 seconds.

Vancouverites Ron Hayman and Max Grace were second and third, respectively. Tom Morris of Victoria, who rides for the Peugeot-Shimano team, was fourth while two other Vancouver riders, Mark Pringle and Peter Ellis, were fifth and sixth.

Some of the better "A" class riders, including those in the top six, were given an eight-minute handicap at the start of the race but set a blistering pace to catch up and pass the pack. They set a lap record of 34 minutes, 30 seconds while overhauling the remainder of the field.

The "B" class riders, who were given a head start in order to include them in the same race as the "A" cyclists, failed to place in the top six.

Brian Henderson, Mike Rasmussen and Barry Townsend, all members of the Wheelers, placed one-two-three in the 33-mile "C" class race.

Another Wheeler threesome, Jerry Kersten, John McKay and Ken James, finished in that order with a time of 1:02.22 in the 22-mile novice race.

In the junior class, for riders aged 18 and under, it proved to be an all-Vancouver showing in the top three. Lido Crema was first with a time of 1:56.50 over 44 miles while Jim Keast was second and Tom Patterson third.

Despite finishing out of the top three in the race, Phil Barer and Pat Leask of Victoria were honored Sunday by being chosen as the only two junior riders from the province going to the 10-day tryout camp for the national team in Ottawa. Barer, a member of the Wheelers, and Leask, another Peugeot-Shimano team member, were both picked on the basis of their overall performance.

Lease your WHEELS at McCALLUM MOTORS Datsun-Volvo 382-6122

BOXERS' FIRST AND CUP'S 50th

London Boxing Club celebrated the 50th year of Jackson Cup competition by capturing the coveted soccer trophy Saturday before about 400 fans at Royal Athletic Park.

Premier division winners in the Vancouver Island Soccer League, the Boxers trimmed youth-laden Victoria West 3-0 in the final.

It marked the first time the Boxers have won the event, open to all VISL clubs. Vic West, with a 78-year soccer history, has won the Cup 14 previous times.

Despite their stature as a top defensive team, the Boxers could easily have won the final by a greater score were it not for Vic West goalie Jim De Goede.

Out of the lineup with injuries the past few weeks, De Goede was in top form and stifled several excellent Boxing Club scoring chances.

Ron Thompson gave the Boxers a 1-0 lead at the 13-minute mark when he connected on a diving header.

The big play, however, was Bob Bolitho's goal at the 56-minute mark.

The goal not only gave the Boxers a 2-0 edge but deflated the Vic West attack as the Boxers had almost complete control in the remaining time.

Garnet Moen added the third goal with seven minutes left and Kjeld Brodsgaard, seldomly tested by the Wests, earned the shutout in the Boxing Club goal.

Selected most valuable player was Boxers' aggressive striker, George Pakos.

Boxers now advance to the B.C. senior championships for the Province Cup and will meet Fraser Valley champion Chehalis Blues is a semi-final match next Sunday at 2:15 p.m. at Royal Athletic Park.

The B.C. Soccer League (Vancouver area) and Okanagan champions will meet in the other semi-final next weekend at Kelowna.

LAST PLEA MEETING FOR SOCCER

Vancouver Island Soccer Association players who have been put "on report" during games late in the season have a chance to plead their case Wednesday.

The VISA's disciplinary board will hold its final meeting at the Oak Bay Sports Club, 1928 Oak Bay Avenue, starting 6:30 p.m. Wednesday.

Reported players who do not show up at the session will be "suspended indefinitely."

COIT COIT COIT COIT COIT COIT COIT COIT COIT COIT COIT COIT COIT
spring fresh!
That's the smell, the feeling of anything cleaned in Coit's new ozone room. A special process removes unwanted odors: smoke, cooking, pets, anything. Call Coit soon.
468 BURNSIDE ROAD
TELEPHONE 386-6701

Checkpoint Service
DISC OR DRUM BRAKE OFFER 31.95
LABOUR ONLY PARTS EXTRA . . . MOST CARS

For Cars with Front Disc Brakes:
- Remove wheels, inspect calipers and check condition.
- Check rotors for run-out and wear.
- Labor for installing front pads.
- Remove rear drums, inspect lining condition and wheel cylinders.
- Labor for installing rear linings.
- Inspect and measure drum condition.
- Assemble drums and wheels.
- Check master cylinder.
- Check brake lights.
- Final quality control test.

Disc machining and/or caliper re-building is extra, if required.

For Cars with Drum Brakes:
- Disassemble and examine wheels, drums, shoes, springs and adjusting mechanisms.
- Examine wheel cylinders.
- Inspect and measure all brake drums.
- Clean and lubricate backing plates.
- Inspect brake shoe return springs.
- Labor for installing linings (4 wheels).
- Clean and lubricate adjusting mechanisms.
- Clean and repack front wheel bearings.
- Inspect front/rear wheel seals.
- Examine master cylinder.
- Adjust brakes.
- Check power cylinder.
- Check brake lights.
- Final quality control test.

Brake prices quoted in this ad are for labour only, on most cars. Parts are extra. The costs may vary depending on your car's condition, so be sure to ask for an estimate.
All work guaranteed for 90 days or 4,000 miles.

4 WHEEL BALANCE 8.88
INCLUDES WEIGHTS

Only at Esso Retailers displaying the Checkpoint sign.
You pay no more than prices quoted at participating Esso Retailers. Put your purchase on your Esso Credit Card. Or, at most Esso stations, you can use your Chargex or Master Charge card.
OFFER EXPIRES—MAY 24, 1975
Esso

Emerald Isle
ADVERTISING SPECIALISTS
LOW COST EMBOSSED BUSINESS CARDS
Letterheads Rubber Stamps
Exciting ideas for
Fund-raising, conventions, campaigns promotions
Metric Items, Buttons, Bumper Strips, Balloons, Book Matches, Caps and Hats, Card Cases, Calendars, Decals, Key Tags, Insurance Cases, Pens and Pencils, Rules and Tapes
Your logo or trademark — imprinted free
1230 Granville St., Vancouver, B.C.
Free Design and Layout Service
Emerald Isle Enterprises Ltd. 684-2016

Triple Crown Canadian Whisky by Gilbey

Offers Roll In

LAS VEGAS (Reuter) — Bill Riordan, the manager for Jimmy Connors, said Sunday offers were coming in from Australia, Sweden and Argentina for Connors to play big-money matches in those countries.

"We are just loaded with proposals," Riordan said.

Connors, 22, won $500,000 Saturday by beating Australia's John Newcombe, 6-3, 4-6, 6-2, 6-4 in a best-of-five challenge match.

Riordan said telephone offers had been received for Connors to play Rod Laver of Australia or Newcombe in their country late this year.

The Argentine offer was to play Guillermo Vilas and the Swedish one to play Bjorn Borg.

Elsewhere in tennis, Arthur Ashe beat Tom Okker 6-4, 5-2 Sunday to win the World Championship Tennis Green Group event; Ken Rosewall rallied for a 6-3, 3-6, 6-1 victory over Cliff Drysdale in the Red Group tourney; Mexican Raul Ramirex upset Roscoe Tanner 3-6, 6-4, 6-3 to capture the Blue Group title.

JIMMY CONNORS
. . . he's in demand

FOREMAN-FIVE TOUR DE FARCE

TORONTO (CP) — It was billed as George Foreman vs the Fearsome Fivesome but from the moment the former heavyweight champion threw a chair at Muhammad Ali it was obvious this was going to be a tour de farce.

Foreman did knock out his first two opponents, Alonzo Johnson and Jerry Judge, but the third bout was stopped before he could finish off Terry Daniels, and then Charlie Polite and Boone Kirkman went the full three rounds.

Along the way Foreman engaged in a marathon slanging match with Ali, who was handling the Saturday afternoon television commentary with Howard Cosell, traded punches with two of his opponents after their bouts had ended, and watched one of his handlers do battle with Daniels's second.

Clyde Gray of Toronto, the Canadian and Commonwealth welterweight boxing champion, stopped Sammy Rookart of Spartanburg, N.Y., at 2:16 of the third round of a scheduled 10-round preliminary bout Saturday to the Foreman card.

Referee Sammy Luftspring halted the bout after Rookart had been dropped for the second time by a Gray right hand.

Rocks Explode Over Nanaimo

PARKSVILLE — Victoria Shamrocks exploded for five unanswered goals in the second period and coasted to a 13-8 triumph over Nanaimo Timbermen in their first Western Lacrosse Association exhibition game of the season.

Ahead 5-4 after the first period, Victoria scored five times in less than four minutes at the start of the middle frame to build a 12-5 lead going into the final 20 minutes.

Denis Somner, Mike Beaulac, Charn Dhillon and Nirmal Dillon each tallied twice for the Shamrocks with singles coming from former-coach Ed Kowalyk, Brian Spaven, Pete Rushton and rookies Jerry Kustaski and Jeevan Dillon.

Brandon Rowe-Cleeman, a recent cut from Montreal Quebecois of the pro National Lacrosse League, scored two goals for the Timbermen, returning to the WLA after a 10-year absence.

Nanaimo opens its regular season Saturday against the visiting New Westminster Salmonbellies while Victoria has its first league contest May 6 against the Burrards in Vancouver.

Premier in Action For Rugby Winners

VANCOUVER (CP) — Premier Dave Barrett took a break from his usual routine Saturday to participate in an exhibition rugby game.

The 44-year-old premier played for half a game for the B.C. Whoi Whoi over-40 side which blanked the touring Japanese Fuwaku Old Timers, 22-0.

Premier Barrett did not score, and missed two consecutive convert attempts.

The Japanese team is to play Ebb Tide in Victoria on Monday, then play a rematch against the Whoi Whoi here on Saturday. Premier Barrett is scheduled to play in both games.

Monday's game at Royal Athletic Park starts at 7 p.m.

O.C. CRICKET RESULTS

LONDON (CP) — Results of Cricket Cup matches Saturday:

Somerset beat Glamorgan by nine wickets, Glamogan 81; Somerset 82 for one.

Kent beat Minor Counties South by 10 wickets. Minor Countries South 117 for nine; Kent 118 for no wicket.

Warwickshire beat Worcestershire by seven wickets. Worcestershire 148 for eight innings closed; Warwickshire 149 for three.

Hampshie beat Surey by five wickets. Surrey 165 for seven innings closed; Hampshire 166 for five.

Essex beat Middlesex by 82 runs. Essex 197 for five innings closed; Middlesex 115 all out.

Lancashire beat Yorkshire by 78 runs. Lancashire 213 for six innings closed; Yorkshire 137 for seven innings closed.

Leicestershire beat Northamptonshire by five wickets. Northamptonshire 166 for seven innings closed; Leicestershire 169 for five

Close-of-play: Oxford University 78; Sussex 144 for three.

SAWS SHARPENED
ISLAND SAW CO.
ISLAND CARBIDE
617 Chatham 385-5500

There are a few things you should know about the rent increase limit.

THE RULES:

- Effective January 1, 1975, residential rent increases are limited to 10.6% of the rent presently being charged. This rule applies to any dwelling containing two or more rented units, and will be administered by the Rent Review Commission. The rule also applies to single family dwellings.
- Tenants can legally refuse to pay any rent increase over the 10.6% limit, subject to the exceptions specified in the legislation. Tenants cannot be evicted for non payment of illegal rent increases.
- There must be at least a twelve month interval between one rent increase and the next, and tenants must be given at least three months' notice of any rent increase.
- Notice of Rent Increase forms, supplied to landlords by the Rent Review Commission, must be used. These are the only valid forms for notice of any residential rent increase.

Questions relating to landlord-tenant matters other than rent increases should be directed to the Office of the Rentalsman, 525 Seymour Street, Vancouver, B.C. V6B 3H7. Telephone: 689-0811. Out of town, call collect.

SOME EXCEPTIONS:

- Half a duplex, when the owner lives in the other half (or basement suite, when the owner lives in the remainder of the house) is exempt from the 10.6% limit.
- Certain major renovations may entitle an owner to increase rents over the 10.6% limit. These improvements must have been started since May 3, 1974, and do not include normal maintenance and repairs. Landlords may consult the Rent Review Commission for details, particularly if planning renovations which might justify rent increases.
- Residential premises, except mobile home pads, being rented for the first time on or after January 1, 1974, are exempt from the 10.6% rent increase limit for a period of five years.
- Premises renting for more than $500 per month are exempt from the 10.6% increase limit.
- Mobile home pad rent increases may exceed 10.6%, but only if prior approval is received from the Rent Review Commission.

A brochure titled *The Rent Increase Limit and Its Exceptions* is available upon request, from the Rent Review Commission office, or from your nearest Government Agent office.

THE GOVERNMENT OF THE PROVINCE OF BRITISH COLUMBIA

If you have questions about residential rent increases, contact the
Rent Review Commission
P.O. Box 9600,
Vancouver, B.C. V6B 4G4
Telephone: 689-9361
Out of town, call collect.

Our new schedule gives you new convenience both going and returning, and you travel in comfort in an air-conditioned Dayliner.

Enjoy this improved rail service both ways—
Daily except Sunday—
between Courtenay—Nanaimo—
Victoria and intermediate points.

Schedule effective April 28

Train No. 2 Read down		Train No. 1 Read up
0800 Lv.	COURTENAY	Ar. 2100
0813	UNION BAY	2046
0841	DUNSMUIR	2018
0853	QUALICUM BEACH	2006
0904	PARKSVILLE	1957
0931	WELLINGTON	1929
0940 Ar.	NANAIMO	Lv. 1920
0950 Lv.	NANAIMO	Ar. 1910
1005	CASSIDY	1853
1015	LADYSMITH	1843
1026	CHEMAINUS	1832
1044	DUNCAN	1814
1052	COWICHAN	1806
1058	COBBLE HILL	1800
1104	SHAWNIGAN	1754
1120	MALAHAT	1738
1143	LANGFORD	1715
1150	ESQUIMALT	1708
1200 Ar.	VICTORIA	Lv. 1700

- Leave after breakfast—in a comfortable seat in an air-conditioned rail diesel car. Be sure of a friendly trip all the way, dependable whatever the weather. Time to relax...to catch up on the news. Space for children to move about. Scenery to see. It's your unworried way to travel.
- Arrive in Victoria at noon—ready for an afternoon's business, shopping, visiting, or entertainment. You're car-free, carefree.
- Return at 5—with no traffic tension. Read your newspaper or magazine. Meet and chat with friends. Catnap. And arrive home rested and refreshed.

For complete travel information and tickets, consult your Esquimalt and Nanaimo Agent.

Esquimalt and Nanaimo Railway
The unworried way CP Rail

SIX APPEAL

TR6. The muscle machine. Feel the appeal of the powerful six cylinder 2.5 litre engine, the racy body lines, the wide red band radials that straddle the road, and know this is a sports car that has to be experienced to be believed.

TRIUMPH TR6

FHH7512

Thomas Plimley Ltd.

1010 Yates Street, Victoria
382-9121
dealer licence number D 1777

BRITISH LEYLAND

Canadian Horse a Spoiler

By The Canadian Press

Canadian-owned Greek Answer ended the Kentucky Derby hopes of three minor contenders Saturday when he led from wire to wire to win the $15,000 Stepping Stone Purse, second-to-last race leading to next Saturday's Derby.

Greek Answer, owned by Preston Gilbride of Toronto, scored his third victory in five starts this year. He is not nominated for the Derby, where no supplementals are accepted.

Gatch finished second, three-quarters of a length behind, with Fashion Sale another neck behind. Those two are Derby nominees.

Greek Answer, a son of Northern Answer by Northern Dancer, won the Fountain of Youth Stakes at Gulfstream Park in Miami and has been a spoiler for Kentucky Derby hopefuls all season.

With Mickey Solomone in the saddle, Greek Answer charged out in front in the first few strides and opened a three-length lead with a half-mile to go. Both Gatch and Fasion Sale were driving at the wire but couldn't catch the winner.

In other major races Saturday at United States tracks, favored Twixt took the $55,400 Top Flight Handicap at Aqueduct Park in New York, Ticket Man won the $40,000 Jersey Sweepstakes at Garden State Park in Cherry Hill, N.J., Radnor took the $35,000 Marshall Field Memorial Handicap at Spotsman's Park in Chicago and Susan's Girl won the $43,200 Long Beach Handicap at Hollywood Park.

MINORS PLAN CAR RAFFLE

Victoria's minor hockey program will benefit from the donation of a 1975 Toyota Celica by Royal Bank of Canada, winner of the new car in a Victoria Cougar's season-ticket holders' draw recently.

Minor hockey will hold a raffle for the car with tickets starting on sale in September. The draw will be made in December and all raffle proceeds will go to the city hockey program.

Inaugural Won By Harry Own

VANCOUVER (CP) — Harry Own, ridden by Paul LeBlanc, won the 10th running of the Inaugural Stakes Saturday at Exhibition Park.

The winner of the $9,000-added race paid $19.90, the second-highest win money paid during the nine-race card. Harry own also paid $7.50 and $5.40.

Run Jay, ridden by Ken Skinner, was second in the six-furlong race for three-year-olds and paid $4.80 and $4.30. Third Blub paid $6.10.

Top money of the day was paid by Alderissimo, ridden by Skinner in the ninth, a six-furlong claiming race for four-year-olds and up. Alderissimo paid $28.20, $9.90 and $5.80.

Skinner had a good afternoon, riding in six races and winning two, placing in two, and showing in the other two.

A total of 8,616 attended, wagering $635,237.

SATURDAY'S RESULTS

First Race — $1,825 claiming, three-year-old colts and geldings, six furlongs.
Hezalea (Barroby) $3.00 $2.50 $2.20
Mecapo (R. Arnold) 3.50 2.50
Lupercus (Skinner) 3.20
Also ran: Forest Shadow, Juniper Bay, Duke Road, General Ridge, Funny Bridge, Clintavon. Time 1:14 2-5. Quinella paid $9.10.

Second Race — $2,700 maiden two-year-old fillies, three furlongs and 150 yards.
Miss Patty Poo (Estapper) $5.20 $3.80 $2.80
Little Ruler Girl (Furlong) 13.40 4.20
Candy Career (Brownell) 2.90
Also ran: Oh Clemina, Belle Ami, Shandy Cove, Girl of Summer. Time 43 3/5.

Third Race — $2,700, maiden three-year-old colts and geldings, six furlongs.
Thats The Key (Skinner) $7.10 $4.60 $3.40
My Boy K. K. (Phillips) 5.70 4.30
Tays Image (Salas) 6.20
Also ran: Sally Tom, Delta Bay, Panama Pete, Making the Mark, Marrobe, Cabinet Minister, Panchetas Will. Time 1:14 1-5.

Fourth Race — $2,600 claiming, four-year-old and up, fillies and mares, six furlongs:
Pearly D Will (Chabara) $6.80 $4.00 $3.40
Friskeys Charm (Skinner) 3.80 3.00
Miss Dandylea (Loseth) 6.00
Also ran: Kitimat, New League, Crystal Comet, Faithful Joyce, Sand Penny, Sunday Pat, Lunar Wind. Time 1:14 1-5.

Fifth Race — $3,000 claiming, four-year-olds and up, six furlongs:
Moon Golfer (Furlong) $3.70 $3.40 $2.80
Cotten D (Inda) 7.50 5.30
Paddy Grant (Salas) 8.10
Also ran: Flashy Form, Pinch Bottle, Cockle Barry, Regal Perch, Great Rapport, North Arrow. Time 1:13 2-5.

Sixth Race — $3,000 claiming, four-year-olds and up, six furlongs:
Hes A Tuffy (Loseth) $6.90 $4.20 $3.50
World Statistics (Miller) 11.40 6.70
Copper Mountain (Furlong) 9.70
Also ran: Sails and Sunset, Great Guns Rose, Neily Schmidt, Tipperary County, Jack'N Ginger, Scotch or Water. Time 1:14 1-5. Exactor paid $89.40.

Seventh Race — $5,000 allowance, four-year-olds and up, six furlongs:
Blue Thumb (Smith) $10.10 $3.70 $2.80
Star of Summer (R. Arnold) 2.90 2.40
Shoe Blue (Skinner) 3.00
Also ran: Swing Music, Break A Leg, Crimson Clem, Nine O'Clock Gun, Victorian Host, Ariel Prince. Time 1:12.

Eighth Race — $9,000, added, three-year-olds, six furlongs.
Harry Own (LeBlanc) $19.90 $7.50 $5.40
Run Jay (Skinner) 4.80 4.30
Third Blue (Salas) 6.10
Also ran: Sunny Valley, Buen Sal, Supreme Charger, Diadokenesis, Cammeray, Tis Good. Time 1:12 4-5.

Ninth Race — $1,825, four-year-olds and up, six furlongs.
Alderissimo (Skinner) $28.20 $9.90 $5.80
Hard To Please (Maese) 4.10 2.90
Win A Shot (Phillips) 4.00
Also ran: Ol' Bill, McLeod Breeze, Betting Fool, Polka Lilly, Sanforized, Earls' Jr. Time 1:14 4-5. Quinella paid $66.30.
Attendance 8616. Mutuel handle $635,237.

Comox Player Will Compete In Israel Event

MONTREAL (CP) — A group of 21 Canadian athletes and coaches left here today for the 10th Hapoel Games scheduled for Tel Aviv May 1-8, marking the first time Canada has sent representatives to the international competition.

Canada will be represented in three sports — gymnastics, track and field, and table tennis. Gymnastics has the largest squad numbering a dozen athletes.

Nimi Athwal of Comox, Gloria Nesukaitis and Victor Skujins from Toronto, along with Pierre Normandin and Marc Lesiege of Montreal, make up the table tennis team.

CUMBERBIRCH Insurance Agencies Ltd.
Motor Vehicle Transfers
PLATES and DECALS
1314 Quadra, 388-4221
Between Yates and Johnson

YOUR BEST BUYS EVERY DAY ARE AT —
CAPITAL SUPER FOOD
50 WEST BURNSIDE — OPEN DAILY 9-9
5124 CORDOVA BAY RD. Cordova Bay Plaza
Mon., Tues., Wed., Sat. 9-6 Thurs., Fri. 9-9 Sun. 11-5
BIG SAVINGS EVERY DAY
Prices Effective Sun., Mon., Tues., Wed., April. 27, 28, 29, 30
We Reserve the Right to Limit Quantities

No. 1 BOLOGNA By the Piece, lb. 59¢
No. 1 Burns' BACON 1-lb. Pkg. 1.29
Fresh GROUND BEEF .. lb. 79¢
Allen's ORANGE CRYSTALS 4x3-oz. Pack 75¢
Joy LIQUID DETERGENT 32-oz. King Size 89¢
Snoboy Fresh ORANGE JUICE 32-oz. Bottle ... 45¢
California CAULI-FLOWER Each Head .... 39¢
Fresh BEEF LIVER Skinless lb. ..... 69¢
Snackery Twin Pack PIZZAS 1 Cheese and Pepperoni Sausage, 12-oz. 1 Cheese, 10-oz. 1.19
York—2-lb. PEANUT BUTTER 1.39
Heinz RED KIDNEY BEANS 3 14-oz. Tins 89¢
Fancy McINTOSH APPLES 3-lb. Bag ..... 69¢

Firestone 1st for BRAKE SERVICE
Why does Firestone look after more brakes than anyone else in Canada? Because our brake technicians are trained to do the job right — and they use the best in equipment and materials. So whether you stop with drum brakes, disc brakes or both, stop off at Firestone to keep stopping safely.
4 wheel DRUM BRAKE SERVICE
This service includes installing new linings and repacking front outer wheel bearings. Also, we inspect the wheel cylinders, master cylinder, front grease seals, brake hardware, brake hoses and brake drums
$34.95
20,000 MILE GUARANTEE
Yes, we service Imports too!
Front wheel DISC BRAKE SERVICE
This service includes installing new disc pads and repacking front outer wheel bearings. We also inspect the front rotors, front calipers, master cylinder, front grease seals and brake hardware
$29.95
-023-
We make it easy at Firestone Stores
USE OUR Firestone CREDIT PLAN OR... CHARGEX American Express master charge
2882 DOUGLAS STREET AT GARBALLY ROAD AT BURNSIDE
385-1404
Also in Nanaimo and Courtenay

P.S. 100's
Now So much more to enjoy!
Peter Stuyvesant
FILTER 20
1592 1672
100's
MADE IN CANADA FOR PETER STUYVESANT OF CANADA LIMITED 75 DUFFLAW RD. TORONTO, ONTARIO
ALSO AVAILABLE IN PACKS OF 25
THE INTERNATIONAL PASSPORT TO SMOKING PLEASURE
SAME PRICE AS KING SIZE
Warning: The Department of National Health and Welfare advises that danger to health increases with amount smoked.
PS73-4

BASEBALL SCOREBOARD

NATIONAL LEAGUE
Eastern Division

Chicago	11	4	.733	—
New York	8	6	.571	2½
Pittsburgh	8	6	.571	2½
St. Louis	6	9	.400	5
Philadelphia	6	10	.375	5½
Montreal	5	9	.377	5½
Western Division				
Los Angeles	12	8	.600	—
Atlanta	12	9	.571	½
San Diego	10	8	.556	1
Cincinnati	11	10	.524	1½
San Francisco	9	10	.474	2½
Houston	6	15	.286	6½

Atlanta 030 000 090—12 14 3
San Diego 000 001 250— 8 14 2
Reed 2-3, House (8) and Correll, Pocorobe (8); Spillner, Polkers 0-3 (8), Greif (8), Frisella (8), Tomlin (9) and Hundley, Kendall (8).

Second Game—
Atlanta 200 000 002— 4 10 0
San Diego 010 000 000— 1 5 3
Atlanta 200 000 002— 4 10 0
Harrison 1-0 and Oates; Foster 0-1, Greif (9) and Kendall.

Philadelphia 000 000 000— 0 6 1
Pittsburgh 100 000 10x— 2 5 1
Underwood 2-2 Schueler (7), McGraw (8) and Boone; Ellis 1-2 and Sanguillen.

New York 000 010 600— 7 10 0
Montreal 400 020 000— 6 10 6
Koosman, Parker 1-1 (6), Apodaca (7) and Grote; McNally 3-1, Murray (7), Fryman (8), Taylor (9) and Foote.

Cincinnati 020 000 000 4— 6 9 0
Houston 000 010 100 0— 2 5 1
Noland, Borbon 2-1 (9) and Bench, Koniecny 1-3, Granger (10), Scherman (10), Forsch (10) and May. Home run: Houston, Watson (2nd).

Los Angeles 000 103 003— 7 9 1
San Francisco 010 200 000— 3 6 0
Sutton 4-1 and Yeager; Montefusco 2-2 Moffitt (6), Williams (8) and Rader. Home run: Los Angeles—Crawford (1st.)

SATURDAY
Pittsburgh 7, Philadelphia 3.
Chicago 8, St. Louis 6.
Los Angeles 13, San Francisco 3.
Cincinnati 9, Houston 3.
Atlanta 6, San Diego 4.

PENN KEEPS CUP

DERBY, Conn. (AP) — Pennsylvania University's varsity crew has won the Blackwell Cup for the 10th consecutive season.

AMERICAN LEAGUE
Eastern Division

	W	L	Pct	GBL
Detroit	8	5	.615	—
Baltimore	7	6	.538	1
Milwaukee	8	7	.533	1
Boston	7	8	.467	2
New York	7	9	.438	2½
Cleveland	5	7	.417	2½
Western Division				
Oakland	12	8	.600	—
Kansas City	10	7	.588	½
California	10	8	.556	1
Texas	7	9	.438	3
Chicago	7	10	.412	3½
Minnesota	6	10	.375	4

Milwaukee 000 002 500—7 11 0
New York 000 000 000—0 0 1
Broberg 3-2 and Porter; Medich 3-2, Tidron (7), Lyle (9) and Munson. Home run: Milwaukee—Colcuccio (1st).

Second game—
Milwaukee 000 000 001— 1 3 1
New York 400 411 00x—10 12 0
Champion 3-1, Colborn (4), Rodriguez (7), Murphy (8) and Porter; Hunter 1-3 and Herrmann. Home runs: Milwaukee — Yount (3rd); New York—Herrmann (1st), Maddox (1st).

Oakland 100 100 050—7 12 1
California 000 000 100—1 5 0
Blue 5-1 and Tenace, Fosse (8); Singer 2-2, Pena (8) and Rodriguez.

Second game
Oakland 100 000 000—1 5 2
California 302 004 00x—9 10 1
Odom 0-1, Lindblad (1), Todd (5), Fingers (6) and Fosse, Haney (7); Figueroa 1-0 and Egan. Home run: California—Bochte (1st).

Chicago 203 000 300—8 17 0
Kansas City 300 100 200—6 6 2
Kaat 3-0, Gossage (7) and Downing; Dal Canton 0-2, Pattin (3), McDaniel (7) and Martinez. Home runs: Kansas City—Killebrew (3rd), Martinez (1st).

Boston 100 100 002—4 11 2
Detroit 101 120 00x—5 9 1
Wise 3-2, Drago (5) and Montgomery; LaGrow 3-0, Walker (6), Hiller (9) and Freehan. Home runs: Boston—Carbo (2nd and 3rd), Evans (3rd); Detroit—LeFlore (2nd), Ogilvie (1st).

Cleveland 000 010 000—1 7 2
Baltimore 310 010 01x—6 11 0
J. Perry 1-3, Kern (5), LaRoche (8) and Ellis; Palmer 3-1 and Hendricks. Home run: Baltimore—Singleton (1st).

SATURDAY
New York 10, Milwaukee 1.
Texas 7, Minnesota 2.
Detroit 3, Boston 2.
Cleveland 3-2, Baltimore 0-3.
California 1, Oakland 0.
Kansas City 8, Chicago 6.

NHL SUMMARIES

SERIES I
Best-of-seven quarter-final

	W	L	F	A	Pts
Buffalo	1	0	4	5	2
Montreal	0	1	5	4	0

Next game: Tuesday — Montreal at Buffalo.

SERIES J
Best-of-seven semi-final
First game: Tuesday — NY Islanders at Philadelphia.

MONTREAL 5, BUFFALO 4
First Period
1. Montreal, Lapointe (4) 0:32.
2. Buffalo, Martin (4) (Perreault, Stanfield) 5:12.
3. Buffalo, Robert (3) (Perreault) 11:22.
4. Buffalo, Dudley (3) (McNab, Lorentz) 18:01.
5. Montreal, Lafleur (6) (Lemaire) 18:29.
Penalties — Martin (Buf) 0:20, Richard (M) 4:47, Carriere (Buf) 9:22, Shutt (M) 15:46.
Second Period
6 Montreal, Lapointe (5) (Mahovlich, Awrey) 6:44.
7. Montreal, Cournoyer (4) (Mahovlich, Lemaire) 10:57.
8. Buffalo, Perreault (4) (Martin) 18:15.
Penalties — Lafleur (M) 5:06, Schoenfeld (Buf), Buffalo bench (served by McNab) 9:35, Martin (Buf) 13:07, Halt (Buf) 15:20.
Third Period
9. Buffalo, Lorentz (3) (Stanfield, McNab) 4:20.
10. Montreal, Lemaire (2) (Cournoyer) 19:36.
Penalty — Gainey (M) 9:28.
Overtime
11. Buffalo, Gare (4) (Ramsey) 4:42.
Penalty — Gainey (M) 1:50.
Stops by:

Desjardins (B)	1	0	0	0	—1
Crozier (B)	9	11	3	2	—25
Dryden (M)	13	11	11	2	—37

Attendance: 15,863.

SATURDAY
NY ISLANDERS 1, PITTSBURGH 0
First Period
No scoring.
Penalties: Gillies (I) and Paradise (P) (majors) 2:44; Burrows (P) 3:48; Lewis (I) 6:06; Westfall (I) 7:27; Owchar (P) 11:17; Lewis (I) and Kelly (P) (majors) 17:25; St. Laurent (I) and Campbell (P) 18:07; Hart (I) and MacDonald (P) 20:00.
Second Period
No scoring.
Penalties: Pronovost (P) 1:11, J. Potvin (I) 3:11, Arnason (P) 15:35.
Third Period
1. New York Islanders, Westfall (4), (Marshall) 14:42.
Penalty: Howatt (I) 5:48.
Stops by:

Resch (I)	14	11	5	—30
Inness (P)	5	6	5	—16

Attendance: 13,404.

HOCKEY TRAIL

AMERICAN LEAGUE
Springfield 4, Rochester 3.
Springfield wins best-of-seven semi-final 4-2.
CENTRAL LEAGUE
Dallas 5, Salt Lake 3.
Best-of-seven final tied 2-2.
NORTH AMERICAN
Johnstown 2, Binghamton 1.
Johnstown leads best-of-seven final 3-0.
INTERNATIONAL LEAGUE
Toledo at Saginaw ppd., no ice.
Best-of-seven final tied 1-1.
ALLAN CUP
St. John's, Barrie 0.
Game awarded to St. John's by CAHA: Barrie withdraws from eastern final.
Thunder Bay, 5 Spokane 4.
Thunder Bay wins best-of-five western final 3-0.
CENTENNIAL CUP
Smith Falls 6, Guelph 3.
Guelph leads best-of-seven eastern final 3-2.
Selkirk 5, Spruce Grove 4.
Spruce Grove leads best-of-seven western final 3-1.
QUEBEC MAJOR
Sherbrooke 8, Laval 0.
Sherbrooke wins best-of-seven final 4-1.
ONTARIO MAJOR
Toronto 5, Hamilton 3.
Toronto leads eight-point final 6-4.
SATURDAY
AMERICAN LEAGUE
New Haven 4, Hershey 3.
New Haven wins best-of-seven semi-final 4-1.
CENTRAL LEAGUE
Dallas 7, Salt Lake 1.
ALLAN CUP
Barrie 6, St. John's 5.
Thunder Bay 6, Spokane 1.
CENTENNIAL CUP
Spruce Grove 3, Selkirk 2.

TEXAS LOSES NELSON

DALLAS (AP) — Second baseman Dave Nelson of Texas Rangers underwent surgery on his injured right ankle and may be out of the American League baseball club's lineup for six weeks.

SEATTLE OPENER SPOILED BY CAPS

Vancouver Whitecaps spoiled Seattle Sounders' North American Soccer League season opener Saturday by edging them 2-1 in Vancouver.

Seattle took a quick lead at three minutes when Tjeert Van Land pushed in a rebound of a Dave Butler shot from five yards out. Vancouver rebounded in the second half with two goals in the first three minutes of play. Sergio Zanta scored on a rebound and Bruce Wilson hit with a 30-foot shot.

In other NASL weekend action, Dallas Tornado opened its home schedule with a 5-0 victory over Denver Dynamos, Los Angeles beat San Antonio 3-0 and Tampa Bay Rowdies edged Rochester Lancers 2-1 in Tampa in overtime. New York at Washington was postponed because the field is being resurfaced.

Denver, lacking several top players, including three who are on their way from South Africa, fielded a makeshift team.

A Celtic Turnabout

By The Associated Press

Washington Bullets gave the Boston Celtics a dose of their own medicine Sunday in rallying to defeat the National Basketball Association's defending champions in the opening game of the Eastern Conference playoff final.

The Celtics, long noted for their explosiveness in the final two periods, held a 12-point lead at halftime Sunday and wound up bowing to the Bullets 100-95 in the first game of the best-of-seven series.

"We weren't running, we were trotting," Boston coach Tommy Heinsohn said. "We just walked the ball up the floor.

"We beat ourselves. We stood and watched the ball instead of the man. We made a lot of mistakes. We let them take the tempo away from us. We beat ourselves."

In Sunday's opening of the other series, Golden State Warriors downed Chicago Bulls 107-89.

In Sunday's American Basketball Association playoff games, Indiana Pacers topped Denver Nuggets 109-90 to take a 3-2 lead in the eastern division final and Kentucky Colonels defeated the Spirits of St. Louis 117-98 to take a 3-1 lead in their western division final.

Sands — SIX FUNERAL CHAPELS SERVING VANCOUVER ISLAND
Dedicated to Service . . .
your six community chapels, independent, family-owned and controlled.
Sands, since 1912.
VICTORIA, 388-5135
SIDNEY, 656-2932
COLWOOD, 478-3821
DUNCAN, 746-5212
NANAIMO, 743-2032
LADYSMITH, 245-2331
ifc INTERNATIONAL FLIGHT CARE
A DIVISION OF SANDS
Specializing in shipping to or from anywhere. Call collect.
Removal and Memorial Service Covering Vancouver Island. Call Collect. A Division of Sands.

Who invented the Screwdriver?
Smirnoff
The Vodka that leaves you breathless.

Colonel Sanders and his boys fight inflation across Canada.
5 Day Special – April 28 to May 2.

AVAILABLE AT YOUR NEARBY ERNIE'S TAKE HOME

HERE NOW
1975 Plymouth Crickets.
SALE PRICES

BRAND NEW!
1974 PLYMOUTH CRICKET
4-Door Sedan
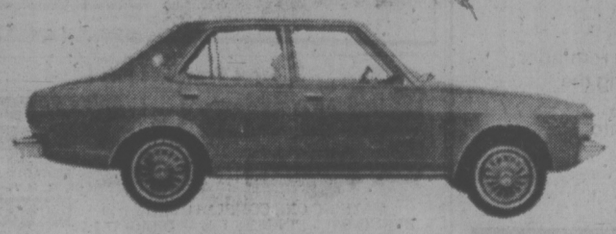
1600 4-Cylinder motor, 4-speed, rear defogger. Stock No. 9076
SALE PRICE $3493

BRAND NEW!
1974 PLYMOUTH CRICKET
Custom Station Wagon
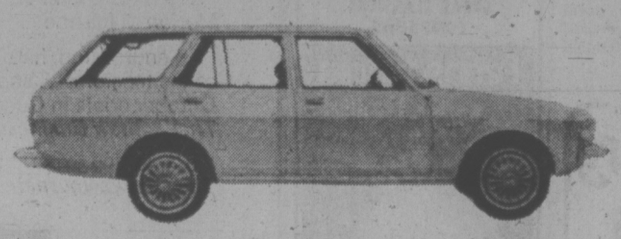
1600 4-Cylinder motor, 4-speed, rear defogger, wood siding, whitewalls. Stock No. 9112
SALE PRICE $3693

BRAND NEW!
1974 PLYMOUTH CRICKET
2-Door Hardtop
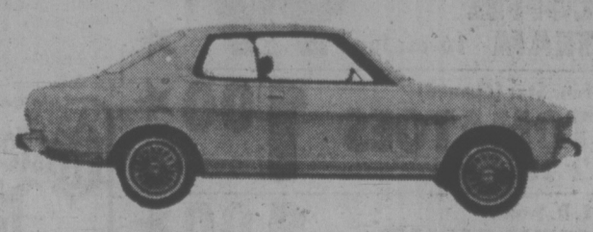
2000 4-Cylinder motor, automatic, rear defogger, power disc brakes, whitewalls. Stock No. 9113
SALE PRICE $3693

2-YEAR, 24,000 MILE EXTENDED WARRANTY WITH EVERY NEW '74 and '75 CRICKET

ENSIGN CHRYSLER PLYMOUTH
NEW AND USED CARS
YATES AT COOK
NEW AND USED TRUCKS
QUADRA at CALEDONIA
386-2411
(Dealer Licence Number D-3660)

New Probe Sought Into Deaths

HARTFORD, Conn. — Representative **Stewart McKinney** said Sunday that he and several other congressmen will sponsor a resolution this week asking that a committee look further into the assassinations of President **John Kennedy,** Senator **Robert Kennedy** and **Dr. Martin Luther King Jr.** and the assassination attempt on Alabama Governor **George Wallace.**

"There are just too many unanswered questions in the minds of too many people," said McKinney.

"When we look back upon these shootings, one gets suspicious because they all took place in such a short period of time. It's too much of a coincidence," McKinney said in an interview.

McKinney said the resolution will provide for a committee of seven congressmen. It would hold hearings on the four killings and have full subpoena powers.

McKinney says he has received letters from his constituents who question the official explanations of the shootings.

"They have a disbelief in government, especially in light of Watergate," he said.

"I realize there are those who feel we should not re-open these wounds and possibly subject the immediate families to further sadness. Emotionally, I agree and if only emotions were involved I would probably favor allowing the findings of the Warren Commission, for example, to stand as they are. However, we are dealing with more than emotion and it has become vital that we know the facts."

A PUN MY WORD

LONDON — The Guardian newspaper recently described the resignation of cabinet minister **Eric Heffer,** because of the government's refusal to let him air his anti-Common Market views in the Commons, as "taking the bull by the horns,"

A reader quickly wrote that this was no way for "heifers to approach bulls."

SPECIALLY - DESIGNED bus, capable of carrying 12 wheelchairs was presented to the Saanich Peninsula Extended Care Hospital on Sunday by the Oddfellows and Rebekahs' extended care hospital committee. The bus has a self-contained side-mounted hydraulic lift with special blocking to keep wheelchairs in position while loading and unloading.

What the Doctor Ordered?

WASHINGTON — Some male psychotherapists have tried to justify seducing women as a form of treatment according to an American Psychological Association report

The draft report of an APA task force asked whether therapists use sex-role stereotyping and concluded, "the answer is yes, though good process studies of the therapy hours are lacking."

The findings ranged far beyond the issue of doctor-patient sex, but responses to the survey by 320 female APA members included references to it.

"I know of too many cases of actual seduction of female clients by their male therapists," one respondent said, "Usually justified by the view that frigidity is a fate worse than death which can be 'cured' by the 'right male' — the therapist."

The task force said it hoped the survey would make psychotherapists aware of ways in which women have been demeaned and inadequately threatened because of bias.

It cited one study which said 5 per cent of male psychiatrists admitted having intercourse with female patients. In another, 25 women reported having sexual relations with psychiatrists.

HE'LL GO BACK

LUSAKA, Zambia — Rhodesian nationalist leader **Ndabaningi Sithole,** who has remained abroad since he was freed from detention in Salisbury to attend a conference in Tanzania, said Sunday that he plans to return to Rhodesia.

Sithole arrived here Saturday from Dar Es Salaam, where he had been since his release earlier this month to attend an Organization of African Unity meeting.

Answering questions at an interview given to a small group of journalists at the State House here, he said: "A wrong impression has been created that I am not returning to Rhodesia because I want to be sure about my personal safety.

"I am going to return to Rhodesia as soon as I finish the specific work that I have to do. As soon as I am through I am going to Rhodesia — prison or nor prison makes no difference to me."

In Salisbury, a nationalist spokesman said Sunday that Prime Minister **Ian Smith** had informed nationalist leaders that Sithole would be arrested if he returned to Rhodesia.

AT "ASPARAGUS" The Bacchanalia

MAMA'S DIRTY GIRLS PLUS
WARNING: Some Scenes of Sex and Violence.
NO RIG WAS TOO BIG FOR THEM TO HANDLE!
TRUCK STOP WOMEN
Technicolor
GLORIA GRAHAME • PAUL LAMBERT • SONDRA CURRIE • CANDICE RALSON IN COLOR
1 Complete Show Nitely 8 p.m.
MAMA'S DIRTY GIRLS—9:35
TRUCK STOP WOMEN—8:00
B.O. OPENS 7:45
FOX CINEMA
QUADRA AT HILLSIDE 383-3376

Victoria's ENTERTAINMENT GUIDE

BUTCHART GARDENS — Now presenting "SPRINGTIME '75." B-E-A-U-T-I-F-U-L! Especially the Sunken Garden. As Springtime '75 progresses, each day will bring fresh beauty, become more exciting, since many of the flowers and shrubs are in bud just waiting for their turn to burst into bloom to bring their particular charm and fragrance to these already gorgeous gardens. To add to your pleasure, go via the scenic route — Highway 17 onto Keating Crossroad to the Gardens, return via 17A. Visit the Dominion Observatory along the way (it's free). The countryside is simply grand! It all adds up to a wonderful outing. Gardens open every day 9 a.m. to 6:30 p.m. Continuous coffee bar serivce. **For further details phone 652-2222.**

people

A Touch of Home For PM

GEORGETOWN, Guyana — Canadian Prime Minister **Pierre Trudeau,** visiting the stone walls and thatched roofs of interior Guyana, heard something a little familiar — school children singing Alouette.

"It is a great pleasure and great sign of friendship to find you had wanted to learn one of our songs to receive me," he said Sunday.

SEATTLE, — **Sen. Henry Jackson** says Alabama **Gov. George Wallace** must be considered a factor in the race for the Democratic presidential nomination.

He described Wallace during the weekend as "the major problem for the Democratic party prior to the convention."

Jackson, who has already declared his presidential ambitions, declined to say whether Wallace would be acceptable as a Democratic running-mate.

WELLAND — A Welland woman chose to accept a prize of $1,000 instead of this city's main street bridge which the Welland Chamber of Commerce had offered in a ticket draw.

After her ticket was drawn on the federal works department-owned bridge, **Audrey Pupo** said...: "I'll take the $1,000 but I would like to have the bridge for one day and charge 25 cents a person to cross it and then donate the money to a charitable organization.."

The Chamber of Commerce and the Central Business mens' Association, a local merchant's group, sponsored the draw to attract attention to a traffic problem.

A CASE WITH RELISH

NEW ORLEANS — If the U.S. Supreme Court abolishes the hot dog selling monopoly along Bourbon Street in the French Quarter, Bill McCarthy believes there will be fights among vendors for choice street corner locations

"Who's going to decide who has what corner, me or the Supreme Court?" McCarty asked

"The justices perhaps aren't quite aware the quarter is one part of the country where the U.S. Constitution is irrelevant."

The Supreme Court entered his life last week by deciding to hear arguments on the city's 1971 ordinance regulating vendors which permits Lucky Dog to be the sole purveyor of street corner hot dogs in the Quarter.

When the law was adopted the only vending company to have been operating the required eight years happened to be Lucky Dog

Immigration Up

PRETORIA (CP) — White immigration to South Africa almost doubled last year, the department of statistics reports.

GIANT DISCOUNT
P.D.Y. FOOD CENTRE
CRAIGFLOWER and TILLICUM
Prices Effective April 27, 28, 29, 30
Sunday, Monday, Tuesday, Wed.
WEEKDAYS 9 to 9
SUNDAYS 10 to 7
We Reserve the Right to Limit Quantities

Nabob COFFEE 2-lb. Bag	1.97
Sliced (Government Inspected) BEEF LIVER lb.	59¢
Frozen Breaded VEAL CUTLETS lb.	79¢
Swift's Premium or Lazy Maple BACON 1-lb. Pkg.	1.19
Nabob COFFEE TEAM 16-oz. Jar	99¢
Four Star (Canned) TOMATOES 2 28-oz. Tins	1.00
E. D. Smith KETCHUP 3 11-oz. Bottles	1.00
Mayfair MINCED PINK SALMON 4½-oz. Tin	99¢
Royale BATHROOM TISSUE 4-Roll Pkg.	89¢
Fresh No. 1 ASPARAGUS lb.	43¢
Local No. 2 POTATOES 15-lb. Bag	65¢
Fancy Navel ORANGES 8 lbs.	1.00

ENDS WED.
A PARAMOUNT RELEASE DINO DE LAURENTIIS presents
AL PACINO in "SERPICO"
Color by TECHNICOLOR A Paramount Release
WARNING: Coarse Language and Swearing Throughout. R. W. McDonald, B.C. Director.
OAK BAY 2194 OAK BAY AVE 598-2213
EVENINGS AT 7 AND 9:05
CLOSED SUNDAY ADULTS $2.25
"CONRACK" STARTS THURS.

LINDA LOVELACE FOR PRESIDENT
Many scenes of Nudity; Suggestive language throughout.
NIGHTLY AT 7:00 and 9:00
in Nootka Court 382 5922 - Douglas & Humboldt
TOWNE Cinema

AT "ASPARAGUS" The Bacchanalia

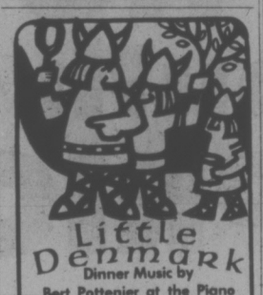
Little Denmark
Dinner Music by Bert Pottenier at the Piano
Fri., Sat., Sun.
31 BASTION SQ.
LUNCHEON 11:30 - 2
DINNER from 5 p.m.
Closed Mondays
Reservations 385-8833

John Minshall Presents
ONE OF THE WORLD'S GREAT CLASSICAL COMPANIES
Pennsylvania Ballet
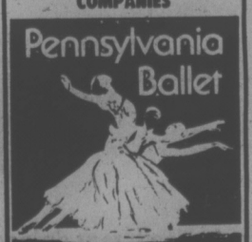
Everybody's talking about the Pennsylvania Ballet. From coast to coast.
COMPANY OF 75 WITH FULL ORCHESTRA
Beautifully costumed, lighted and staged!
"This Company is second to none" —DANCE MAGAZINE
TUES., MAY 6 and WED., MAY 7 at 8:00 p.m.
McPHERSON PLAYHOUSE
Tickets $7.50, $6.50, $5.50
$1 Off for Students and Senior Citizens

John Minshall Presents
Canterbury Tales

WESTERN CANADA THEATRE CO.
Artistic Director Tom Kerr
A Joyous Musical
FRI., MAY 2, SAT., MAY 3—8 p.m.
SAT. MATINEE 2 p.m.
McPHERSON PLAYHOUSE
Tickets $5, $4, $3 — Students, Sr. Citizens, $1 off (Mat. only).

This Week Only
Rock-N-Soul with
COOK ST.
Ladies free till 11 Mon.-Thurs.
Doors Open 8:30-2 a.m.
BROWN JUG CABARET
384-2922 1318 BROAD St. 595-6433

TONIGHT
A Television Premiere
CBC-TV
Monday, April 28th 9:30 to 11:00 p.m.
ACTION: The October Crisis of 1970
Produced by The National Film Board of Canada
"... a tough but scrupulously fair-minded overview of the single most important political and social crisis in Canadian history ..."
The Vancouver Province
"... a blockbuster ..."
Motion Magazine
"An engrossing, hard-hitting reminder of the tensions ... surrounding the October crisis in Quebec."
That's Show Business, Toronto
"...a jolting experience ..."
The Ottawa Journal

MOVIE GUIDE
GENERAL
SUN. AT 1:30, 3:15, 5:00, 7:05, 9:05 WEEKDAYS 7:05, 9:05
THE FOUR MUSKETEERS
DRIVE-IN GATES 8:30 SHOW AT DUSK
CORONET 836 Yates 383 6484
— PLUS — "BUTCH CASSIDY & SUNDANCE KID"
TILLICUM DRIVE-IN Burnside at Tillicum 382 7531
BEST ACTRESS
ALICE DOESN'T LIVE HERE ANYMORE
Mature Warning: Occasional coarse language— R. W. McDonald, B.C. Dir.
SUN. AT 3:05, 5:05, 7:05, 9:10 WEEKDAYS 7:05-9:10 ONLY
ROYAL 805 Broughton 383 9711
"Highest Rating! —Kathleen Carroll, N.Y. DAILY NEWS"
MATURE WARNING: Occasional Coarse Language B.C. Dir.
JOHN CASSAVETES' A WOMAN UNDER THE INFLUENCE
SUN. 1:30, 4:20, 6:20, 9:00 MON. 6:30-9:00
CAPITOL 805 Yates 384 6811
2 Great Bruce Lee Hits!
Enter The Dragon
5 FINGERS OF DEATH
MATURE BRUTALITY & VIOLENCE R. W. McDonald, B.C. Dir.
MATINEE ONE COMPLETE SHOW 1:30
EVENINGS: 5 FINGERS 7:45 — DRAGON 9:25
SUN. THRU THURS. COMPLETE SHOWS 1:30, 7:45
ODEON 2 780 YATES STREET 383-0513
They'd do anything for a story...
JACK LEMMON · WALTER MATTHAU
THE FRONT PAGE
MATURE: SOME SWEARING AND COARSE LANGUAGE — R. W. McDONALD, B.C. DIR.
FRI., SAT., SUN. — 1:30, 3:15, 5:10, 7:10, 9:15
MON. THRU THURS. NIGHTLY AT 7:10, 9:15
ODEON 1 780 YATES STREET 383-0513
ACADEMY AWARD WINNER BEST ACTOR — ART CARNEY
"HARRY & TONTO"
MATURE — SOME SUGGESTIVE DIALOGUE—R. W. McDONALD, B.C. DIR.
NIGHTLY AT 7:00 & 9:05
COUNTING HOUSE CINEMA 1 BROAD AT BROUGHTON 383-3494
ACADEMY AWARD WINNER
"Chinatown"
NIGHTLY AT 7:00 & 9:20
COUNTING HOUSE CINEMA 2 BROAD AT BROUGHTON 383-3494
SHAMPOO IS THE SMASH OF THE YEAR!
warren beatty julie christie goldie hawn
SHAMPOO
COARSE AND SUGGESTIVE LANGUAGE—R. W. McDONALD, B.C. DIR.
FRI., SAT., SUN. — 2:00, 4:15, 6:40, 9:05
MON. THRU THURS. NIGHTLY AT 7:00, 9:10
HAIDA 806 YATES STREET 382 4278

Armenians on Parliament Hill

Ottawa Protest On 1915 Killings

OTTAWA (CP) — More than 500 people rallied on Parliament Hill Saturday to seek Canadian support to bring international disapproval on Turkey for the slaughter in 1915 of 1.5 million Armenians.

The rally was addressed by representatives of all four political parties. Organizers had hoped for about 2,000 people.

Aram Aivazian of Burlington, Ont., a co-chairman of the group organizing the demonstration, said Armenians all over the world are seeking support for their claims for restoration of Armenian land in the eastern provinces of Turkey.

The group hopes enough international support can be gained to take the issue to the United Nations.

The "genocide" in 1915 wiped out three-quarters of the Armenian population in the area and the survivors were scattered throughout the world, Mr. Aivazian said.

The rest of what was Armenia now is a republic in the Soviet Union.

Manitoba Doctors Settle With Gov't

WINNIPEG (CP) — A strike by government-employed doctors was settled Sunday night with an agreement reached between negotiators for the government and the Manitoba Medical Association.

An MMA spokesman said the agreement followed three days of intensive discussions on a collective agreement. Details weren't immediately available but the settlement forestalls any withdrawal of service by private doctors in support of their counterparts in the civil service.

About 50 doctors employed directly by the government had been on strike since April 10.

Tenant Hearings Sought

CAPMBELL RIVER (CP)— Tenant groups should hold public hearings to gather information on rents, Bruce Yorke, president of the British Columbia Tenants' Association, said sunday.

Yorke told a tenants meeting here Sunday night that the information would be valuable to the government's rent review commission which is responsible for setting maximum rent increases.

The commission is to make its recommendation to the government July 15 on what it thinks the next rent ceiling should be. This year, rents were allowed to increase a maximum of 10.6 per cent and eight per cent the previous year.

Yorke said his group would share a $5,000 government grant to help local tenants groups organize hearings into the relationship between rent and income.

Aide Freed

LOMPOC (AP) — Edward Morgan has been released afted four months in a California prison for conspiring to illegally arrange a $576,000 tax deduction for former president Richard Nixon.

the Bay

Have the Bay fill your PHARMACARE PRESCRIPTIONS

The Bay's Pharmacy honors all B.C. Government medical plans and D.V.A. prescriptions.

On all prescriptions, the Bay Pharmacy offers low, competitive prices plus free delivery. And you can charge it to your Bay Account. Our pharmacists will be pleased to discuss with you all your prescription requirements.

The Bay Pharmacy, Main

Hudson's Bay Company

BISSON'S MOVING & STORAGE LTD.
384-6442
HOUSEHOLD AND APARTMENT MOVING

COIT COIT COIT COIT COIT COIT COIT COIT COIT COIT COIT COIT

all carpets, big or small!

Coit picks up and delivers them all. And in between, Coit cleans them as only Coit can —expertly. Oriental carpets are a specialty. Call Coit soon.

468 BURNSIDE ROAD
TELEPHONE 386-6701

the Bay

305th birthday sale

Savings continue in Men's Suits and Coats

MEN'S AND YOUNG MEN'S SUMMER SUITS

Styled for cool comfort in smart summer-weight fabrics. Just right for wearing about town. Wool and polyester blend suits with slanted flap pockets and centre vent. Plains and checks in shades of blue, beige, grey or brown. Reg. 38 - 46; Tall 40 - 46; Short 38 - 42.

79.99

Suits and Coats

Hudson's Bay Company

DAILY STORE HOURS 9:30 A.M. TO 5:30 P.M. THURSDAY AND FRIDAY TO 9:30 P.M.
PHONE 385-1311. FREE CUSTOMER PARKING

the Bay

If your doctor says you have NERVE DEAFNESS . . .

Shown twice actual size

Miracle-Ear could help you!

Fitting entirely in your ear, Miracle-Ear may be all you need to hear clearly again. Ideal for many people who can still hear but have difficulty understanding words. Try one for a 30-day trial with no cost to you if not satisfied.

DAHLBERG HEARING AID SERVICE
The Bay, Third Floor
385-5414 or 385-1311

Hudson's Bay Company

WE'RE BIG ON NEW CARS
LET EMPRESS HELP YOU!!

PUT AWAY BIG SAVINGS

1975 PONTIAC VENTURA 4-DOOR SEDAN
Before you buy a subcompact see this gas miser! Equipped with economical 6-cylinder engine, radial ply tires, body side mouldings, radio, rear defroster, bumper strips, underseal and all the standard features!!
Stock No. V8081
$4138

1975 PONTIAC FIREBIRD
For the young and the young-at-heart. Luxury with sportiness! ! Tinted windshield, 350 V8, automatic, power steering, power disc brakes, radio, rear defroster, tilt steering wheel, rally wheels, radial tires, body mouldings, etc.
Stock No. F6816
$5484

1975 BUICK APOLLO 4-DOOR SEDAN
See this luxurious and economical compact from Buick! Equipped with all the conveniences like tinted glass, power disc brakes, automatic, power steering, deluxe wheel discs, radial tires, body side mouldings, radio, rear defroster, bumper strips, remote control mirror. Many more to choose from!
Stock No. D2609
$4872

1975 ASTRE HATCHBACK
Complete with tinted glass, 2300 cc 2 barrel engine, bucket seats, automatic, body side mouldings, electric rear defroster, plus all standard features that are options on others.
Stock No. A9311
$3676

1975 BUICK CENTURY 4-DOOR
See and drive for yourself Buick's Intermediate — luxuriously optioned for your driving pleasure! 350 V8, automatic, power steering, power brakes, body side mouldings, radio, rear defroster, remote control mirror, heavy duty battery, etc.
Stock No. C5562
$5083

1975 PONTIAC LEMANS 2-DOOR HARDTOP
Pontiac's entry to the Intermediate field! Well equipped to meet your driving needs. Tinted glass, power steering, power brakes, V-8, automatic, radio, rear defroster, bumper strips, tilt steering wheel, radial tires, etc.
Stock No. L6892
$4951

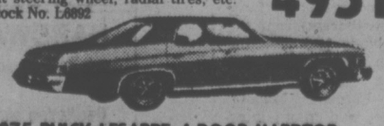

1975 BUICK LESABRE 4-DOOR HARDTOP
Buick's luxury model at a low, low price! Fully equipped with tinted glass, wire wheel discs, 350 V8, automatic, power brakes, power steering, radial tires, vinyl top, tilt steering wheel, electric rear defroster and many other options too numerous to mention.
Stock No. B2969
$6048

LOW COST G.M.A.C. BANK RATE FINANCING

EMPRESS

PONTIAC, BUICK G.M.C.
2867 Douglas at Topaz
382-7121

EMPRESS PONTIAC BUICK LTD.
2867 Douglas, Victoria, B.C.
Dealer Licence Number D5182

Brown Walks the Line With Radio Pickets

VANCOUVER (CP) — Rosemary Brown Saturday became the second NDP MLA to walk the picket line with striking employees of radio station CKLG.

Brown (NDP—Vancouver Burrard) followed in the footsteps of Human Resources Minister Norm Levi who two weeks ago raised a minor controversy by joining the picket line.

Brown said she was not contravening an injunction restricting picketing to eight members of the Canadian Union of Public Employees, local 686, because she had been appointed an "honorary agent" of the local.

Local vice-president Michael Morgan said the injunction permits picketing by members "or their duly-appointed agents" in the event there are fewer pickets than eight. Brown was such an agent, he said.

Brown said she joined the strikers because "I think their struggle is a good one."

"It is amazing that in this day and age we have employers that don't accept the right of employees to join a bona-fide union," she said.

The union has been on strike since Feb. 1 for a first contract, based on a conciliation report prepared by lawyer Hugh Ladner. The company has rejected the terms, which would have provided $300 a week for production announcers and AM broadcasters with two years experience. The two sides began talks Thursday and continued Friday. Morgan said Saturday that the status of the talks is "a delicate situation."

Brown also criticised the Canadian Labor Relations Board, under whose jurisdiction the strike falls. She said the board has moved very slowly in seeking an end to the strike.

She compared the CLRB with the old B.C. Labor Relations Board before it was revamped by the NDP government.

Brown said she joined the picket line of her own volition and did not consult the party before doing so.

Levi, Brown's fellow MLA in Burrard, was criticized by opposition members for his picket duty. They said he seemed to put the government on the side of the strikers.

Levi has told the legislature he alsa was an honorary agent of local 686 when he joined the line.

IT'S ALL IN THE GAME

WASHINGTON (AP) — a Court trial appears likely in the case of 17 professional hockey players who were denied income tax deductions for hair cuts, entertainment and physical fitness activities by the Internal Revenue Service.

Charles Abrahams, a Los Angeles lawyer representing the players, appealed the IRS ruling to the U.S. tax court two months ago, arguing that the auditor erred in not allowing the deductions.

Earlier this month, the IRS responded to the appeal by saying it did not err in disallowing the deductions, setting the stage for the court hearings, most likely in Los Angeles.

The players said on their tax forms that it was necessary for their business — hockey — to play golf, wine and dine the coach, fans and team'mates and have their hair styled at regular intervals.

Just about every case, except baldish Harry Howell, had a paragraph saying: "Hair style expenses in excess of the regular $2.50 price, necessary to create an image before fans at games and televised games."

UN Out By July Syria Warns

By United Press International

Warning that a "battle is drawing near," a leading Syrian politician says Syria and Egypt will allow UN peace-keeping forces to remain in the Middle East only until the end of July.

Suheil Sukkareya, a leader of Syria's ruling Baath party, told a Beirut news agency Sunday that Syria will renew the mandate of the UN force for only two months when it expires May 30.

The new extension would keep the UN troops in the buffer zone on the Golan Heights until July 30.

Egypt earlier extended the mandate of the UN troops between Egyptian and Israeli lines in the Sinai Desert for only three months as of April 24, ending their authorized stay on July 24.

Both mandates previously had been renewed for six months at a time. They were negotiated originally by U.S. Secretary of State Henry Kissinger in his step-by-step Middle East peace strategy which failed to make further progress this year.

Sukkareya said Syria's decision for a two-month renewal "was taken in agreement with Egypt so that the mandates of the UN forces would end at the same time."

"A battle is drawing near because all indications show that Israel will not withdraw and will not recognize the rights of the Palestinians," Sukkareya said.

"What is required from the fighting fronts after the expiry of the mandates is to force Israel to withdraw from the occupied lands and give the Palestinian people their full rights," he said.

Israeli Foreign Minister Yigal Allon said in an interview published in the Paris newspaper Le Figaro today that Israel wants is Arab neighbors to recognize its existence at the Middle East peace conference in Geneva.

Allon left Israel for Paris today on a three-day visit to France.

Allon also called the current U.S. reassessment of Mideast policy "quite natural, but it appears to me inconceivable that the U.S. will undertake anything which might weaken the defensive capacities of Israel."

In Moscow, the Communist party newspaper Pravda said today any Middle East settlement must guarantee Israel's right to an independent existence.

The statement was the most emphatic reaffirmation to date of new Kremlin concern for Israel's position in Middle East bargaining.

305th birthday sale — the Bay

Birthday savings continue in Hardware

Baycrest Exterior Latex. Quick drying, durable house paint in a full range of colours. Quart, Sale Price 2.49 Gallon, Sale Price 6.99

Baycrest Alkyd Exterior paint. Durable house paint in a wide selection of colours. Quart, Sale Price 2.99 Gallon, Sale Price 7.99

Baycrest Interior Latex. Fast drying indoor paint. Quart, Sale Price 2.29 Gallon, Sale Price 5.99

Baycrest Interior Semi-Gloss. Alkyd paint in high fashion colours. Quart, Sale Price 2.99 Gallon, Sale Price 7.99

24 ft. extension ladder. Lightweight aluminum ladder folds for easy storage. Sale Price 41.99

Green Valley fertilizer. Weed 'N' Feed, 20 lbs. Sale Price 6.99. 6-8-6, 40 lbs. Sale Price 4.99

"Mini Barn" 8' x 8' storage shed. Gambrel roof allows extra head room, and interlocking curved panels provide excellent support. Prefinished steel exterior. Comes unassembled. Sale Price 269.99

Black & Decker hedge trimmer. 13" double edge blade cut in either direction. With wrap-around front handle and contour-grip rear handle with fingertip switch. Sale Price 17.99

Black & Decker lawn trimmer. Double insulated edger has swing-open blade guard and instant release switch with automatic lock-off. 6¾" blade cuts ⅝" deep trench. Sale Price 32.99

Baycrest wagon style barbecue. 16" x 24" barbecue with motor driven electric spit, hood, plated adjustable grill, and bottom tray. Brown and orange finish, with 5" wheels. Comes unassembled. Sale Price 29.99

Baycrest circular barbecue. 24" barbecue has 1" tripod legs, 5" wheels, and adjustable ratchet-type grill. Includes hood, spit, and battery-operated motor. Brown and red finish. Comes unassembled. Sale Price 24.99

Swinger II barbecue. 18" square cooking surface, with specially designed damper system for regulated air flow. Has one piece tilt-away hood and smoker grill. Comes unassembled. Sale Price 55.99

Sunbeam "Lawn Champ" mower. 18" single blade electric mower with solid cast aluminum deck and single discharge. Comes unassembled. Grass catcher included. Sale Price 109.99

Baycrest 20" gas mower. 3.5 h.p. motor with fully baffled aerojet deck and ultra-lift blade. 4 cutting height adjustments form ¾" to 3". Comes unassembled. Sale Price 89.99

Baycrest 4 cu. ft. wheelbarrow. Heavy steel undercarriage and easy-dumping noseguard. 12"x13" ball bearing steel wheel has semi-pneumatic tire. Comes unassembled. Sale Price 37.99

Green Diamond garden hose. Sturdy rubber hose, ½ inch width, 50 ft. long. Sale Price 12.99

HARDWARE

100 ft. extension cord. Sale Price 9.99

Oscillating sprinkler. Covers 3200 square feet. Sale Price 9.49

Deluxe barbecue tool set. Fork, tong, turner, brush, and skewer, with chrome finish and hardwood handles. Sale Price 9.99

Cast iron hibachi 10" x 17" with double adjustable grill. Sale Price 6.99

Cordless electric grass shears. Can be used as upright or hand shears. With 3" bevel horned steel blades. Sale Price 28.99

PLANTS & SHRUBS

Ellwoodii evergreens. Blue-green cone shaped. Sale Price 1.79

Juniper Glauca. Spreading blue juniper, very hardy. Sale Price 1.99

Camellias. Well rooted, choice of colors. Sale Price 1.99

Rhododendrons. Well rooted, selected for this area. Sale Price 1.99

Cytisus Pilosa. Fast growing low shrub with yellow flowers in May-June. Sale Price .89

Azalea Japonica. Evergreen azalea in reds and pinks. Sale Price 5.29

Aucuba. Broadleaf evergreen, resembling laurel. Sale Price 2.89

Dwarf Bamboo. True green bamboo in 4 inch pots. Limited quantities. Sale Price 1.20

Choysia. Mexican Mock Orange with white fragrant flowers in May. Sale Price 3.49

Nandina Domestica. "Heavenly Bamboo" with red berries in winter. Sale Price 3.49

Golden Biota. Oval shaped evergreen with dense growing habit. Sale Price 2.99

Thina Pyramidalis. "Compacta" variety. Sale Price 2.99

Bedding-out plants. Assortment of floral & vegetable plants. Subject to nursery supply. Each. Sale Price .59

Hardware, Downtown (Downstairs), *Lougheed, Richmond, Surrey, Champlain, Victoria

SPECIALS FOR THE FISHERMAN

SCOTTY DOWNRIGGER complete with slip drag snap, counter and 200 feet of 135 lb. test wire line. Special, 74.99

ALGONQUIN TROLLING ROD MODEL T110-853. Two piece, solid glass salt water rod with wooden butt. Special, 9.99

PEETZ PLANER ROD model 4602. One piece rod with swivel. Special, 41.88

PEETZ RECORDER REEL. 5¾" reel records accurately the amount of line out. Special, 39.88

20% OFF ALL FLASHERS & DODGERS Top quality assortment includes Jensen Dodgers, Tom Macks, B & B Super Flashers, Abe and Als, Hot Spot plus many other famous lures. Sporting Goods, Downstairs

Daily Store Hours: 9:30 a.m. to 5:30 p.m. Thursday and Friday to 9:30 p.m.

Phone 385-1311. Free Customer Parking.

Hudson's Bay Company

SAFEWAY

California Grown Fresh Carrots Eat Cooked or Raw Canada No. 1 Grade 2 lbs. 39¢

Orange Juice Sol-air, Frozen, Fancy, Concentrate, 12-fl. oz. Container ..... 59¢

Chocolate Bars Rowntree's, Aero or Smarties. Family ..... 39¢

Pink Salmon Gold Seal. Delicious in Salads 7¾-oz. Tin ..... 89¢

Cream Topping Lucerne. Serve on any Dessert 6-oz. Aerosol ..... 79¢

J-Cloths Johnson & Johnson "Pink /Blue & "Yellow/Green Package of 12's ..... 99¢

Gaines Burgers Egg Flavour Dogs Love It 36-oz. Pkg. .. $1.45

Piece Side Bacon By the Piece. All Cuts ..... $1.09 lb.

Beef Liver Sliced, Skinned and Deveined In Cups ..... 99¢ lb.

Prices Effective: April 28th & 29th In Victoria, and Sidney Regular Safeway Stores Sales In Retail Quantities Only

SAFEWAY CANADA SAFEWAY LIMITED

Next: Super Emergency Ward

By DON VIPOND
Times Staff

Heart bypass machine, decompression chamber, kidney machine, helicopter pad, laboratory, blood bank, doctors and nurses — all needed for the super emergency department.

Royal Jubilee Hospital will develop something called a critical care centre over the next few years under guidelines recently laid down by regional planners and if a consultant recommending it has his way work would start immediately.

Ronald McQueen, in his roles study for regional hospitals, said critical care should be available at any general hospital in the district. But the critical care centre he foresees at Jubilee is something extra — a sort of super emergency department for the toughest cases.

"All hospitals should and must participate in a regional service for critical care, but the Royal Jubilee Hospital should be accepted as the location for the most seriously injured or ill patients transported by ambulance or helicopter, and to be staffed and equipped accordingly on a 24-hour basis," he said in his report.

"The emergency department of that hospital must be enlarged and updated immediately," he added.

McQueen envisages an immense array of sophisticated medical assistance standing by when the critical care centre is operational, including:

—a doctor skilled in emergency care, on duty 24 hours a day, seven days a week, with a second equally-qualified doctor available as back-up and a full range of specialty physicians on call round the clock.

—access to a decompression chamber.

—an anaesthetist immediately available in the hospital at all times as well as operating room staff on the same basis.

—an intensive care unit, a coronary care unit, a detoxification unit, a burns unit and poison information.

—laboratory coverage on a 24-hour basis, including a blood bank technician, the same sort of radiology service, including availability of angiographic equipment and respiratory technology staff always on call.

—kidney dialysis unit and staff available as well as a heart bypass pump for treatment of severe chest injuries.

—a handy helicopter pad and the capacity to handle ambulance traffic.

—enough space to carry out the first stages of a disaster plan until the rest of community services can be brought to bear.

The most important requirement is skilled staff and the speed with which they can be available, McQueen said.

"There may be only an average of two or three cases a week requiring this range of services but the population is large enough to justify and expect that this quality will be available to them."

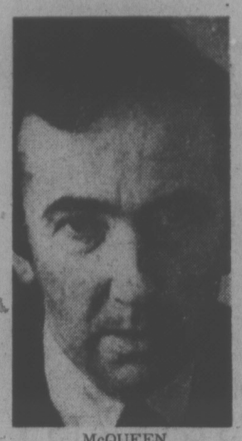

McQUEEN
. . . Jubilee role

Police Nab Nude

A 31-year-old Sidney man was taken to hospital for observation Sunday afternoon after he was found running naked on the Pat Bay Highway near Keating Cross Road.

Saanich and Central Saanich police finally caught the man after a terrifying chase back and forth across the highway through 50 and 60 mph traffic.

A Saanich police spokesman said the man ignored the cars and was nearly hit several times.

The man appeared to be either high on drugs or mentally disturbed, he said.

jack scott

Giddy on Mountain Air: A Coast-Man's Ecstacy

If it could be proven scientifically that people who live at or near sea level function with no more than two thirds of the efficiency or vitality of people who live in higher or mountainous areas I daresay there'd be profound changes in our British Columbian way of life.

I offer this passing thought after 48 hours spent in Castlegar, where this is being written. My wife and I are here to visit our daughter Jenny and her husband Andy, who is nearing the end of his training as a commercial pilot, it apparently being the theory that if you can fly and survive among these mountains you can fly anywhere.

What has amazed me is the evidence everywhere that the people who live up here are so much more lively and alert than we at the coast. I can't prove it scientifically, as I say, but it is true.

Here and in Nelson and Trail where we have been visiting, the subject seems to come up at every social gathering. It is a kind of legend, in fact, that wayfarers from the interior, arriving at tidewater, go into a kind of coma.

"I just flake out when I get into that salt sea-air," our hostess remarked in Nelson last night. There was a murmur of assent from the other guests.

An older gent who has spent all his life in these parts (he had driven in some 50 miles just to say hello) recalled a weekend in Vancouver when he had reclined for a nap before painting the town and awakened from a death-like slumber just in time to catch the home-bound stage. "How do you breath down there?" he wondered.

★ ★ ★

There is no actual documentation of this phenomenon, or, at least, none that I've been able to find, but people who have lived and worked in both climes are convinced that any kind of study of productivity or the birth rate or the output of board feet of lumber would demonstrate that the sea-level dweller is a relative zombie.

Here, surely, is a long-neglected field for Statistics Canada and I am prepared to volunteer my lily white body for the necessary tests. Modesty aside, I would guess that I am the perfect guinea pig. My natural torpor, as a man who lives 18 feet above sea level, is a matter of local renown. Sloth and I are like that. If this is shown to be the result of a proximity to the ocean I might just be persuaded to move into these parts and live a little.

It is true, I think that we coast creatures are, in fact, a breed, a distinct type which reacts to the enervating atmosphere of dampness just as surely as does the Douglas Fir. We are easy-going, drowsy, lazy, casual, relaxed. So much so, indeed, that visitors from almost any other part of Canada are often moved to comment on our apparent lack of ambition and drive. To which we smile our sleepy smile and assure them that we wouldn't want it any other way. I remember when Judy LaMarsh moved back east because the Vancouver life was getting to her and making her too content. Go, Judy, we said, yawned and went back to bed.

Our own day-long drive up here was, in itself, proof of this. At the summit of the Hope-Princton Highway we stopped for a coffee. Just getting out of the car was like a shot of adrenalin. By the time we reached Osoyoos we both felt as if we'd had a triple shot of some vitamin-packed pep tonic. The eyes widen. The spine straightens. The lungs expand. The reflexes quicken. You feel 20 pounds lighter, 20 years younger.

★ ★ ★

Only a couple of years ago, in fact, I watched some fellow slugs from the coast at the grand dance following the Clinton rodeo and marvelled at the incredible change that had come over them. True, they did not last the full and customary 48 hours of the party, as did the local residents. But most of them were still going strong at noon the day after the ball began. Many are alive to this day.

They reacted much as Pauline Johnson did many a long year ago on her first trip into the interior when, she recorded, "I slept like a baby, laughed like a child and ate like a lumberjack."

I've a hunch that it's this purely physical effect, rather than the spectacular scenery and hospitality, that accounts for the strong and mysterious pull that so many of us coast-dwellers feel to this high country. There is, obviously, a heightened response to living when the breath comes easier.

Is the hospitality heartier and more genuine here than any place I know because the people are different or simply because they're so much more alive? Does the country abound in characters and rugged individualists because they've happened by chance upon this place or because people are less inhibited when they're operating at full steam?

Certainly when it can have the kind of effect it has had on me, when I haven't the slightest urge for an afternoon nap, when I fall upon T-bone steaks like a mad thing, it has to be a kind of magic and, after all, what is more magical than air?

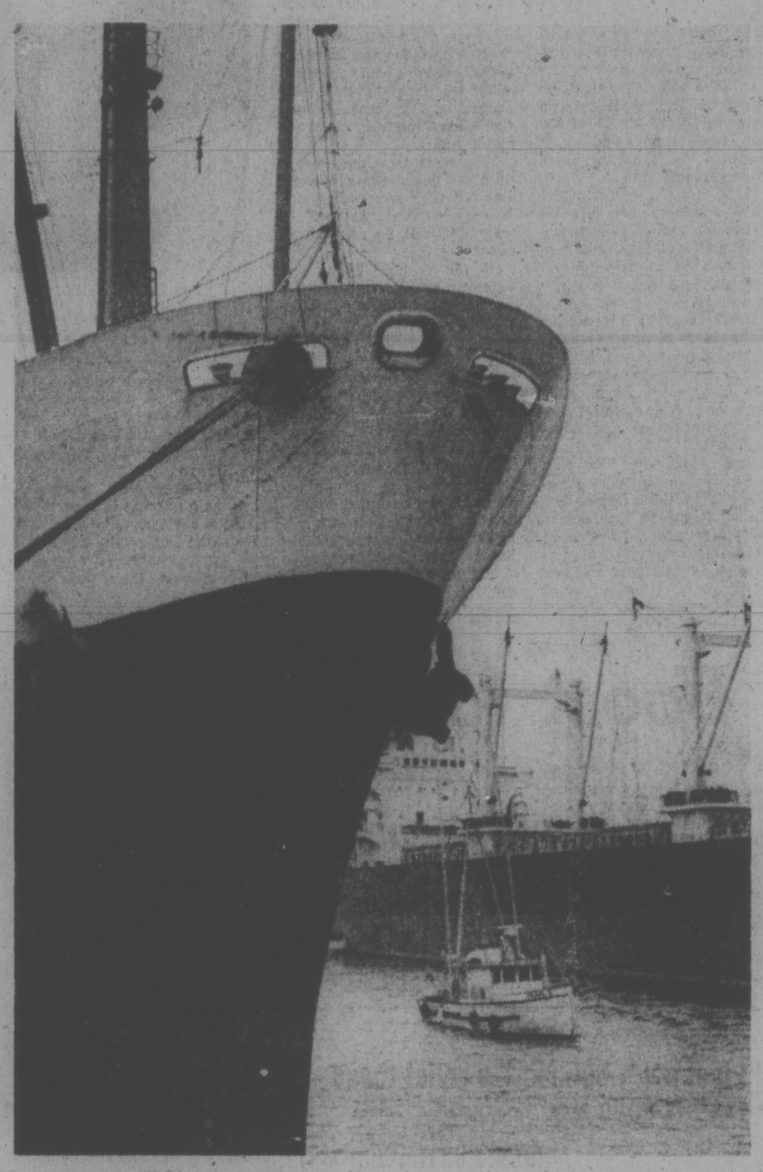

DWARFED BY THE HULL of the freighter Rochambeau, a local fishing troller assumes the dimensions of a Little Toot as she makes her way in with her first catch of the spring salmon season. The Rochambeau, after taking on a cargo of pulp, has left for Europe. (Bill Halkett photo)

Victoria Times
MONDAY, APRIL 28, 1975 19
SECOND SECTION

Brothers, Woman Killed

Three Victoria area residents are dead and a fourth is in poor condition in hospital following two weekend traffic accidents.

Ronald Patrick Sutherland, 17, of 3348 Wickheim, in Colwood, is in poor condition in Victoria General Hospital today following a Saturday night accident that killed his two brothers.

The youth suffered head and internal injuries when the four-wheel drive truck the three were riding in crashed into a utility pole about 9:35 p.m. on East Sooke Road near Woodlands.

Killed were Phillip Lawrence Sutherland, 26, of 6937 West Coast Rd., and Bernard Daniel Sutherland, 20, of 5884 Sooke Rd.

Leslie Ruth Dench, 23, of 504-2646 Cook, was killed instantly when the sportscar in which she was riding overturned on Laval St. in Saanich about 4:15 a.m. Sunday.

Second occupant of the car, Raymond Michael Pennock, 27, of 6-1715 Rockland, is in fair condition in Royal Jubilee Hospital with multiple bruises and cuts.

Third occupant, David John Lindsay, 37, of 1870 Cedar Hill Cross Road, was unhurt.

Two juveniles, a boy and girl aged 15 and 14, were lodged in the Juvenile Detention Home following a high-speed car chase about 10:30 p.m. Saturday.

The chase, which involved Saanich and Victoria police cars, began when police spotted a car believed to be a 1964 Oldsmobile convertible stolen from 2507 Dowler Place about an hour earlier.

The chase ended when the fleeing car crashed into the side of a Texaco service station on Superior in James Bay, doing $600 damage to the car.

It's Getting Late

Last-minute income tax return questions will be answered by Canada Revenue until 6 tonight and Tuesday.

Phones will be open for calls at 388-3551 in Victoria.

Persons living outside the Victoria toll area should ask the operator for Zenith 0-4000.

Postmark deadline for income tax returns is midnight, April 30.

MARCHING PROUDLY, the white Samoyed Ace Manchu, mascot of the 3rd Battalion, Princess Patricia's Canadian Light Infantry, likes nothing better than a chance to prove four legs are better than two. He's seen with Cpl. Gordon Kitch. (John McKay photo)

Hard Look at Mall Proposed by Pollen

The financially-troubled city of Victoria may have to consider scaling down, deferring or perhaps even cancelling its $566,000 Government Street Mall project Mayor Peter Pollen said today.

Pollen said he is placing no firm proposals before city council, but he wants aldermen to consider all possible options for economies. And that would include studying the "financial viability" of the mall project.

Council recognized the threat to its mall plans even before the city outside workers' strike started last Jan. 27. A week before that date, Ald. Sam Bawlf warned that it would be "unwise" to award the contract and let work start until a strike had been averted.

But council gave the contract to a local firm, Capital City Construction Ltd., on the basis of a wait-and-see attitude.

Much of the city's doubts on the matter, then and now, concerns the fact that $301,260 of the total $902,420 estimated costs could have been recovered as "labor forgiveness" under Ottawa's winter capital project fund — if no strike-lockout had taken place.

But the federal program only covers the period from Dec. 31 1974 to May 31, 1975, and that leaves just over a month before the time limit expires and the labor cash runs out.

City manager Jim Bramley explained today that if a settlement is reached this week it may still be possible to fit in seven or eight weeks of construction on the original scheme before the heavy tourist season starts in late June.

And in that case half the period would be covered by the federal program. Work would be suspended during busy July and August, and then resumed in September.

Alternatively, Bramley said, city engineer John Sanson has advised council that plans for the mall could be scaled down to more modest proportions "and we could save quite a few bucks on it."

Pollen listed, among the factors dictating the need for stringent economies, the "astronomical" increases in school taxes and the Capital Regional District budget, and the recently-imposed 1.17-mill levy on municipalities for funding the B.C. Assessment Authority.

The latter will virtually double the cost of the assessment function for Victoria, compared with last year when it was still under municipal jurisdiction.

Pollen also said the city is under enormous financial pressure as a result of the provincial government's office expansion in the capital, and its policy of paying only about one-third of rightful taxes on such property.

40 Summer Jobs Lost Here

Forty summer jobs at B.C. Tel normally held by University of Victoria students will not be available this year because the company has cut 400 summer jobs throughout the province.

The move came as the company announced 170 full-time employees in B.C. would be laid off.

"Because layoffs are given on seniority, no temporary help can be hired," Vancouver company information manager Colin Patterson said today.

"Layoffs are directly related to the impact of inflation," he said, citing a recent wage settlement as one factor.

Only seven of the 170 persons laid off worked in Victoria.

Student jobs in both industry and government have been cut back this year, said Vern Burkhardt of the provincial department of labor.

"Victoria students have not been affected as much as others, though," he said.

He called Victoria businessmen's response to Careers '75 — in which the government pays half a summer student's salary — an encouraging one.

To date 115 Victoria businesses have applied for some of the $90,000 being made available through the program — enough for about 100 hirings, said Burkhardt.

The labor department has allocated enough money under Careers '75 to employ 700 students throughout the province.

Some UVic projects already planned under the program are:

—student collaboration with the Hopetown Indian Band for the excavation of artifacts for analysis and preservation;

—study of rattle and bull snakes in the Interior and inventory of the animals important in rodent regulation;

—study of persons learning advanced English as a second language.

FIFTY STUDENTS lined up at new Manpower office at 824 Johnson in its first hour of operation today. The University of Victoria students were applying for summer jobs that are at a premium this year. Only 10 jobs were posted on the office bulletin board, with 18 openings in all. The office is placing students in industry and federal government positions.

25 Briefs Given To Land Hearing

Twenty five briefs proposing individual changes to Gulf Islands land classification were delivered to a public hearing Saturday in the Royal Canadian Legion hall at Ganges.

Salt Spring Island regional director George Heinekey said 30 persons attended a Saturday morning session and about 55 went to an afternoon sitting conducted by Capital Regional District chairman Jim Campbell and Heinekey.

On the basis of submissions, recommendations will go to the regional board then to the B.C. Land Commission, which decides what land parcels should be included in the agricutural reserve.

Heinekey said most persons apparently agree with tentative classification of land in the islands, and those who presented briefs were about evenly divided between additions and deletions.

Ask the Times

Q. who is the security head for the Olympic Games in Montreal and what is his mailing address? J.W.

A. The security head is Guy Toupin, deputy director of Montreal's municipal police force and the co-ordinator of the Canadian armed forces' input into the Olympic Games, including security, is Maj.-Gen. Roland Reid. Both men can be contacted by writing the Olympics organizing committee. The address is P.O. Box 1976, Montreal, P.Q. H3C 3A6.

LOCAL SHIP MOVEMENTS

MINISTRY OF TRANSPORT

Camsell on west coast of Vancouver Island, Quadra and Douglas in port, Racer in Rivers Inlet patrol area, Ready in Tofino patrol area, Vancouver on Station Papa, Rider in Gulf Islands patrol area.

NAVY

Provider, Mackenzie, Qu'Appelle and Saskatchewan at sea, returning 10 a.m. May 2; all other ships in port.

IT'S SPRING at ELLEY'S
and look at the Leather Bargains we have for you—

LADIES' LEATHER PANTCOATS
In beautiful Spring colors. Sizes 8 to 24.
$149.98 to $169.98

NEW SHIPMENT OF
MEN'S JACKETS & COATS
In fine textured leather, sizes 36 to 48.
$119.98 to $219.98

PANT SUITS FOR LADIES
They're beautiful. Sizes 10 to 12 also made-to-order.
$265 to $295

ATTENTION LADIES & GENTLEMEN!
If you wish, Elley will assist in the design, and will create a leather fashion especially for you.

Only the finest quality Canadian leather sold!

Chargex and Master Charge

ELLEY'S
Leather Fashions Ltd.
738 Johnson Street Phone 383-7834
(In the Johnson St. Parkade Complex)

Exciting Gypsy Role For Pair

elizabeth forbes

There's excitement and a challenge ahead for Victoria's Lynne Pearson and Gillian Smith.

They have been named by the International Women's Year Secretariat, based in the Privy Council office at Ottawa, to travel throughout British Columbia with a mobile information and resource unit, from June until the end of October.

Lynne is the co-ordinator and her work has already started.

Just back from a 10-day briefing session with the Secretariat, she is now busy contacting key individuals in various communities, especially in rural and northern areas of the province.

She points out that "in a week or so I hope to have arranged small meetings with concerned people in many of these communities . . . then I will visit them and help plan arrival of the mobile unit."

Ask how those plans will be organized and you get a spate of imaginative ideas.

"Through events and programs relevant to people in the different communities," Lynne Pearson says.

Then both young women give a run-down of ways they see these programs can be developed.

Workshops and displays at schools and country fairs are suggested; presentations at club meetings, and 4H camps, and through interviews and articles with the media . . . "or many other ways the people we contact may suggest."

Two field officers will be in charge of the unit—Gillian Smith and Sheila Purdy of Vancouver.

After a short orientation course in Ottawa early next month, they will return here to help assemble the unit and have it ready by late May.

These field officers will do the driving—"we'll carry emergency equipment, you can be sure, and we will also have B.C. Automobile membership," Gillian says.

At each stop they will be joined by Mrs. Pearson who plans to travel ahead of the unit, at all times, and to be ready to "pick up the slack wherever necessary."

In its travels the van will act as a resource centre to individuals, women's organizations and meetings, and will be available to schools and both women's and men's service clubs.

It will contain information on the status of women and on rights, services, and legislation pertaining to women. It will also carry films, slide shows and other material useful for workshops and meetings.

Here Lynne adds "we plan to have seven copies of a women's kit with us which we will be happy to loan out to groups who wish to use them."

Idea for a mobile information unit is the direct result of a barrage of criticism leveled by the women at the IWY Secretariat's initial program that would have seen four regional conferences arranged across Canada this year, at a cost of $500,000.

In response to this criticism it was decided to scrap the conference plans and use the money for "more flexible programs that would better reflect the present priorities of people across Canada."

Each province and the territories were given responsibility for deciding their own programs. Six provinces and the Yukon Territory opted for mobile units.

"We hope to make contact with the Yukon van at Watson Lake on the northern border," Lynne Pearson told me. "If we do it will be an historic event."

As far as both Lynne and Gillian see it, the greatest need seems to be to get information on the status of women, as well as information on the services and laws applicable to women, to as broad a cross-section of the British Columbia public as possible.

As the mobile unit idea is a short term program, Mrs. Pearson hopes to link women who are in existing organizations in the various communities "to carry on with making information and resources available to those who believe they are isolated from the main stream of events."

Pearson (left), and Smith

Often, they are no more than a hundred miles away from help . . . "so one of our main aims while we are in the smaller communities will be to get communication lines working."

At the moment however, her main interest is to receive "feed-back" as she calls it, from the letters she has sent to approximately 600 people and groups throughout the province.

"Some will be pleased with the mobile information unit program, some will not," she says with a philosophical shrug.

"All we can do is assure everyone that we will try to provide the most relevant and useful program possible, given the constraints of time, money and geography."

The program can be "most useful", she believes, if those she has contacted become involved.

"We want ideas, suggestions, comments," she urges, and then concludes with "in order to make this mobile unit plan work, those who will benefit the most from it, must tell us what they want."

In co-ordinating and planning the contents of the van, Mrs. Pearson is working closely with Gene Errington, appointed a few months ago as British Columbia's Status of Women co-ordinator.

Belinda Michielin
"Water Baby of the Month"
— Children taught from the age of 6 months through specialized instruction.
— Inquire about our various programs.

PACIFIC SWIM SCHOOL
1669 Pear St. 477-6521

Boost for the Blind

VANCOUVER (CP) — "The most fantastic invention in the world" enables blind dictatypist Gail Riddall to find her way through the 19 volumes of the Income Tax Act.

A Revenue Canada employee, Mrs. Riddall, 25, uses braille to find portions of the act needed for quotations in letters.

She uses the optacon, a small electronic package that converts the visual images of letters through photo cells in a tiny camera into tactile forms of the letters that can be felt and identified with the index finger.

The device was invented in the United States by Dr. John Linville for his blind daughter. First manufactured in 1971, there now are 1,200 optacons in use in North America — 14 in British Columbia.

Mrs. Riddall has been using her optacon for eight months.

"In this job, one of the requirements is that you must proof-read your own work and with the optacon I'm able to meet the standards for the job," she said. "I'm doing nothing but typing — it's probably the lowest thing on the totem pole but it's a start."

Mrs. Riddall attended a special school for blind children and then took her last two years of high school at a regular school.

"Sometimes other kids would give me carbon copies of their notes and my mother would read them to me."

After high school graduation, through arrangements with the Canadian National Institute for the Blind, she took a nine-month course in Toronto as a dictatypist. She worked as a medical steno at St. Paul's Hospital in Vancouver for five years and was looking about for a change when she heard about the optacon.

Joan Harrison, optacon's field consultant, who helped Mrs. Riddall find funds, said the machine is used primarily in the vocational field because of the cost — $3,500.

"In some provinces, the cost is partly or fully-funded to give job opportunities," Mrs. Harrison said. "In the long run, optacon pays for itself because the blind no longer need welfare or disability payments."

Advertisement
Arthritic pain sufferer says:
"I just can't believe the relief these tablets gave me." Mrs. Pearl Jacobs, of Toronto.
Arthritic Pain Formula (APF)
Made for one thing, and one thing only. To relieve arthritic pain.

MOVING?
• LONG DISTANCE, LOCAL
• STORAGE AND CRATING
• FREE ESTIMATES AND BROCHURES
VICTORIA VAN & STORAGE CO. LTD.
"FAMILY OWNED SINCE 1908"
Member of Canada's Largest Movers
ALLIED VAN LINES
384-4118 517 Esquimalt Rd.

WHEELS

By MICHAEL LAMM

Dear Mike: You said several weeks ago that you'd give us tips on storing a car. Since I'll be going to Europe over the summer, I've been looking for that column.

TRAVELLING

Dear Travelling: Here's what you do. Wax the car, remove the battery, drain the radiator and then fill it with antifreeze, fill the gas tank right to the cap, park the car in "park" or first gear, jack all four tires off the ground and deflate them to about 15 psi. Store the car indoors if at all possible, but never under a tree, and have a good summer.

Dear Mike: Recently my local service station completed work on my 1966 Olds to remedy sticking valves. My car now runs fine but has started using considerable oil. Is the oil burning the result of unsticking the valves? The station says it will cost hundreds of dollars to cure the oil situation. The car now has 85,000 miles on it. Is there a cheap way to prevent oil consumption?

BURNT UP

Dear Burnt: In answer to your first question — unsticking the valves might have aggravated the oil problem by making the valves seal tightly. Bad rings and good valves cause oil to be drawn into the combustion chamber. But the rings (and perhaps the valve guides) had to be worn before the valve work began. To answer your second question — I'm afraid there's no cheap way to overhaul an engine, and it sounds like that's what yours needs.

Dear Mike: I'm a car jockey for a rent-a-car agency. We have Vegas with the front license plate on the right)hand side of the bumper. When these cars go through a commercial car wash, the brushes bend or break off the licenses. Any ideas on how to prevent this?

JOCKEY

Dear Jockey: Not really. Have any readers solved this problem? I've seen it happen to other makes of cars as well as Vegas.

Dear Mike: Does tire pressure increase with driving? If a tire is balanced with the air pressure at 26 psi, will inflation to 32 psi throw it off?

BOUNCING

Dear Bounce: Tire pressure does increase with driving. Friction causes the air inside a tire to heat, especially on a hot road. When the air heats, it expands, thus exerts more pressure. But higher pressure doesn't affect wheel or tire balance. So if your tires are out of balance, it's not due to their pressure.

Dear Mike:
I have a 1966 Olds 98 with Comfortron Climate Control — the heater and air conditioner in one unit. Ever since a recent carburetor overhaul, I get cool air only when I go uphill. Going down or on the straightaway, no cool air but rather heat. Your opinion, please. — Hot.

Dear Hot:
It probably has nothing to do with the carburetor overhaul. Instead, it's likely a stuck door or heat-control valve in your Comfortron system. You didn't mention whether you dash controls are hard or easy to manipulate. The answer might lie in something as simple as a broken cable. Let a good mechanic check.

(You can write to MIKE LAMM at The Victoria Times, 2621 Douglas St., Victoria.)

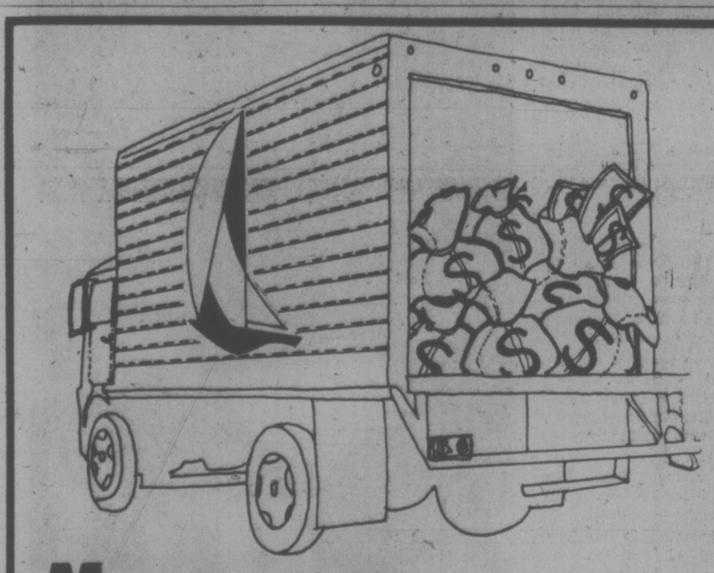

Move your savings dollars to where it makes more sense.
(IN A HIGH-RATE TERM DEPOSIT)
Where it will earn 10% 10 YEAR TERM
• MINIMUM TERM DEPOSIT $100
• ALL DEPOSITS ARE FULLY GUARANTEED WITH NO LIMITS AS TO AMOUNT
• INTEREST CAN BE DEFERRED AND COMPOUNDED TO MATURITY FOR TAX PURPOSES, AT RATES HIGHER THAN STATED ABOVE.
• ALSO ENQUIRE ABOUT THE INTEREST MONTHLY PLAN AVAILABLE.
VANCOUVER ISLANDS LARGEST CREDIT UNION
WEST COAST SAVINGS CREDIT UNION
VICTORIA 386-6355 239 Menzies St.
ESQUIMALT 382-8215 522 Admirals Rd.
COLWOOD 478-5534 Colwood Plaza
SOOKE 642-5233 6689 Sooke Rd.

OAK BAY MANOR
2251 Cadboro Bay Road
Victoria, British Columbia

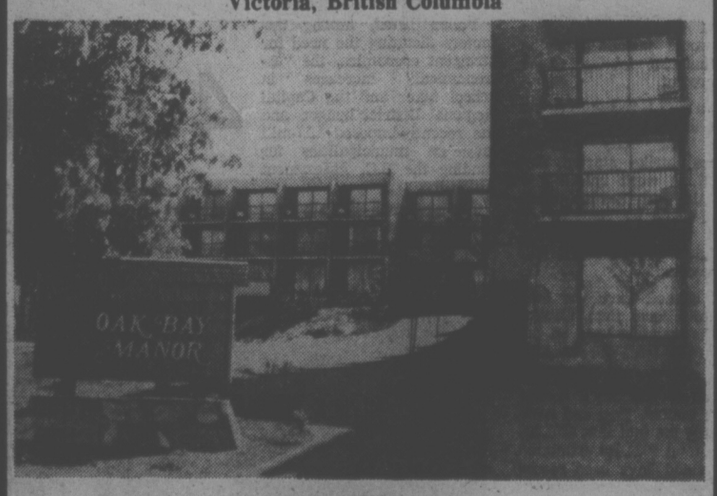

ALL THE AMENITIES
OAK BAY MANOR
For people with time to enjoy life . . .
"LEISURELY"
Enjoy the privacy of your own beautifully appointed spacious suite, with fine furnishings, your personal balcony, and private bathroom. There's a pool, whirlpool, and sauna, a masseur, lounges, hobby room, solarium and other sports facilities.
GRADUATE NURSES ON STAFF
OAK BAY MANOR
For further information, write or phone the Manager.
Mr. Ian Else
2251 Cadboro Bay Road
Victoria, British Columbia
598-3326 Area Code 604

STARTING MAY 1ST
FLY
DAILY TO:
COMOX
CAMPBELL RIVER
POWELL RIVER
with
ISLAND AIR
386-6931

SPECIAL
Regular Size
SLEEPING BAGS 2.99 each
1012 YATES ST.
382-3938
384-4641
FREE PICK-UP AND DELIVERY

Homemade Yogurt Fills Bill

HILDA BEASTALL

Almost as many recipes can be found for making yogurt as for making bread, but inevitably one becomes a favorite.

To be accepted, yogurt must have a fresh, pleasant taste, not thick and heavy like whipped cream, nor sharply acid like vinegar. It must add something worthwhile to meals and preferably protein in a cheap form. Delicious, economical and healthful — that is yogurt.

Homemade yogurt fulfills all these requirements. It goes well with home-produced breakfast muesli or granolas; with fruit and vegetable salads; as topping for fruit pies; with blended fruits as a refreshing drink at any time.

Yogurt made with non instant skim milk powder at home is an economical source of protein and calcium, at its most nutritious when used fresh — that is, not heated by cooking with other ingredients, for the protein will then be hardened and the beneficial bacterial content killed by the heat. Freezing renders them inactive, so that normal food temperatures give us full benefit.

Nutritionists are only recently being given facts about the benefits of yogurt with everyday meals. Scientists come across new material often as side issues in food experiments they carry out in countries where yogurt is basic food. Some day we hope that accumulated facts will be presented in book form for all of us consumers to read.

Yogurt made with non instant skim milk powder has a high protein value and lacks the fat content of that prepared from whole milk and from two per cent milk. The taste is fresh, clean in the mouth, not a sour acid flavor as many people believe. Yogurt loses its good flavor even as milk does, but keeps well in the refrigerator for five days from the day of making.

The commercial yogurt made from the original yogurt culture brought to Canada by the Rosell Institute of Trappist monks around 1920 has the best flavor among commercial kinds I have tried.

Using some of this commercial plain yogurt as the culture to start my own batch of yogurt from non instant skim milk powder has given results that are good.

Don't expect to enjoy yogurt the first time of tasting, although I did. Use it first as a dressing on a salad of green vegetables in place of mayonnaise, and next on a dish of fresh fruit such as sliced bananas and orange sections in place of whipped cream to lessen the fat content of the meal. Then try a big spoonful on homemade breakfast granola. A little on a spoon is not a fair try.

Here is my simplified recipe for making yogurt. The most important and perhaps difficult requirement is to maintain the temperature of the water surrounding the jars at a point between 32 and 40 deg. Celsius. A cooking thermometer hanging in the water would be ideal.

Yogurt Making at Home

3¾ cups warm water
1 cup non instant skim milk powder
4 tbsp. plain commercial yogurt as above

3 glass jars, having screw top lids, each 16 fluid ounces

A saucepan large enough to hold jars, it must also have a fitting lid

Into a mixing bowl, measure 1¾ cups of warm water; add the 1 cup of non instant skim milk powder. Beat with wire whisk until smooth; this goes quickly.

Measure and stir in the yogurt. Add remaining 2 cups warm water. Beat to mix everything together.

Pour into 3 glass jars. Makes almost 48 fluid ounces.

Set jars (without lids) at once into saucepan having about 2 inches warm water. Add more warm water (carefully) so that it comes almost to neck of jars. Leave a space for adding more warm water if necessary.

Temperature of water must be maintained between 32 and 40 Celsius, or comfortably warm to fingers when immersed for 90 seconds.

Place saucepan lid on to maintain constant heat, and either place pan in warm oven at the prescribed heat; or wrap a woollen sweater around the pan in a warm spot away from draught.

Test water for warmth every half hour during the 2 to 3 hours needed to reach consistency of custard or junket.

After two hours test a jar by tilting slightly to see if it is set. When found to be set (it will not be solid) remove jars at once from water, screw lids on loosely, place immediately in refrigerator. Quick chilling is needed for complete setting of the yogurt.

Too high a temperature kills the yogurt bacteria and the yogurt will be thin. Too low a temperature results in unpalatable sour milk. The trick is to keep the milk at the desirable warmth. A cooking thermometer helps, but I do not have one. My fingers are my guide, as with many other yogurt makers.

It is recommended by one authority that when using one's own yogurt as a starter for a new batch every five days, a fresh commercial container of yogurt should be purchased after a month. To test this idea I found after five or six weeks, my freshly made yogurt would have a rather sharp taste, completely lacking in all previous batches made during the previous four-week period.

Now I buy one small container of commercial yogurt after six batches made during one month. Always remember to keep the four tablespoons of your own product to start the next batch, until the end of that four-week period when you plan to buy the container of new starter yogurt.

The (near) 48 fluid ounces cost about 37 cents for the milk powder and the initial starter. The time to prepare, after you have figured out how to provide steady warmth, is less than half an hour. You do other things while it is being incubated.

The results lead into a new economy with everyday foods, for you too will experiment with the use of yogurt.

family

dear abby

DEAR ABBY: I wish people who ask ministers to conduct funerals and weddings knew what the word "honorarium" means (a payment to a professional for services for which no fee is set or legally obtainable).

Some people feel it is so crude to ask a minister: "How much do I owe you," that they just let the matter go and do nothing about it at all.

My husband is a minister (please don't say where), and within the last year, he was called to officiate at the funeral services of both an elderly man and his wife, who lived 35 miles away. He was given no fee.

Abby, can you imagine anyone writing the following note to an attorney? "Thank you, Mr. Jones, for your legal services. Mother and Dad would have wanted you to come down to handle these legal services for us at this trying time."

Or the minister to his barber: "Thank you, Mr. Smith, for cutting my hair at this time. I would not want to embarrass the family by needing a haircut." Or: "Thank you, Mr. Brown, for the gasoline, oil and car wash. I wouldn't want to run out of gas on my way to a funeral or show up with a dirty car." Or: "Thank you, Mr. White, for cleaning and pressing my suit. I would not want to embarrass the family at this time by appearing unkempt."

In order to make ends meet, my husband moonlights and had to pay a substitute for his second job so he could make these two funerals.

INDIGNANT.

DEAR INDIGNANT: Perhaps because there is no set fee for conducting funerals and weddings, some folks feel that there is no fee at all. Also, some clergymen have written to tell me that they consider such services a part of their job, and they're insulted when they are offered money for doing the work of the Lord.

I say: "Offer anyway. The offended clergyman can always refuse."

Ministers Face Fee Frustrations

SPRING SPECIALS

MR. 1 HOUR CLEANERS
(Formerly Oak Bay Cleaners)

SLEEPING BAGS, QUILTS, BEDSPREADS $3.69 EACH

ONE-HOUR SERVICE 6 DAYS A WEEK
Exclusive Quality Cleaning by "MR. ONE-HOUR"
Agents for Suede Life Leather Care
Alterations and Mending on Request
Phone 595-1131
1939 FORT ST. at Foul Bay—In the Shopping Centre

You've seen them on TV — Now at Rose's Jewelers:

Our Lady Seiko Designer Series . . .

Far more than just beautiful jewelery, it's a fine quality time-piece as well. Bracelets in golden and silvery tones and the elegant colored dials for which Seiko is famous.

A. $95
B. $120
C. $79.50

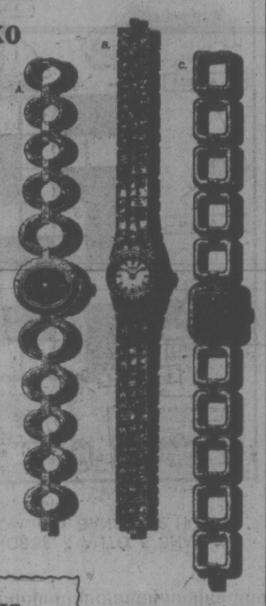

EASY TERMS
CHARGEX
MASTERCHARGE

ROSE'S LTD. JEWELERS
1317 DOUGLAS STREET

In Our 72nd Year
Saba Bros Limited
1130 Douglas St.
Phone 384-0561

1/3 Off
Robes, Patio and Beach Covers

Be pretty poolside, lounging or entertaining, in one of these charmers by "Bards." Choose from terry, cotton, eyelet, Arnel and Acrylic. Be early. Many one of a kind.

Reg. 15.00 to 42.00

SALE PRICE
1/3 OFF
9.99 to 34.99

Saba's Robes Not Exactly as Illustrated

CHARGEX
Charge it! New Accounts Opened in Minutes
master charge

Max Factor creates Geminesse . . . a special way to treat your skin

And you should treat your skin specially. Using cosmetics that enhance your own natural beauty. Geminesse fine cosmetics do just that. Because they are created for today's woman, with the idea of the "inseparable twins," the "Inner Woman" and the "Outer Woman." Created from rich ingredients to provide a 24-hour program of beauty that helps your skin show how special you are. At Eaton's, you'll find a complete selection to suit your needs. Come in, and treat yourself.

Geminesse lipsticks, rich in emolients to moisturize and beautify in glowing color! **4.25**

Geminesse nail polish, a wonderfully fast drying formula that's reinforced to wear longer. **3.50 and 3.75**

Geminesse shadows, to softly moisturize and color your lids in opalescent or smooth finish. **8.50**

Enriched make-up, protects, pampers and beautifies in matte or frosted tones. Flowing Cream, **6.75**; Moisturized Fluid, **11.50**; enriched moisture cream, **14.00**

Geminesse fragrance, captures the essence of your femininity. Perfume, **45.00**; perfume spray, **11.50**; cologne, **7.50**; cologne spray **8.75**.

Cosmetics, Dept. 216, main floor

Bonus beauty gift

With any 8.50 or more purchase of wonderful Geminesse products, you'll receive a "Cherry Berry Collection" bonus. Come in today.

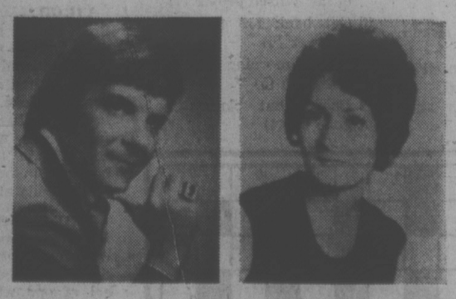

Meet the Max Factor experts

From Tues., April 29 to Saturday, May 3, you're invited to come and meet Paul Raymond, make-up artist, and Linda Hermann, special beauty consultant, in our Cosmetics Dept., main floor. Talk over your make-up requirements, or skin problems, find out all about Geminesse. You'll be glad you did. Come in or phone for an appointment today for a make-up by Paul Raymond.

EATON'S

Store Hours Daily: 9:30 a.m. to 5:30 p.m.
Thurs. and Fri. Shop 'til 9:00 p.m.
BUYLINE 388-4373

FAMILY CIRCLE

"No, this is a badminton racket. Tennis rackets have bigger windows."

DENNIS THE MENACE

"SHHH... LISTEN... THERE HE GOES AGAIN... DENNIS IS TRYING TO IMITATE A *DUCK*!"

The Bridge Expert

By FRED KARPIN

The bidding of a small slam in today's deal was a routine proposition. But the proper play, although not complicated, did require a knowledge of technique — and our South declarer gave a good demonstration of what constitutes winning technique.

Niether side vulnerable. South deals.

NORTH
♠ A Q 2
♥ Q J 5
♦ A Q 10 8
♣ Q 6 5

WEST
♠ 10 9 8 6 4 3
♥ 6 2
♦ J 7 5 2
♣ 4

EAST
♠ 5
♥ A 9 8 7 3
♦ 6 3
♣ J 10 9 8 7

SOUTH
♠ K J 7
♥ K 10 4
♦ K 9 4
♣ A K 3 2

The bidding:

South	West	North	East
1 NT	Pass	6 NT	Pass
Pass	Pass		

Opening lead: Ten of ♠.

After winning the opening spade lead with his jack, South led a low heart to dummy's queen. East won the trick with his ace and returned a heart, which South took with his king. South next led a heart to dummy's jack, West discarding a spade. East has just been revealed as the possessor of five hearts.

The board's ace of spades was now cashed, East tossing away a heart. West was now known to have been dealt six spades. Then followed the queen of clubs, and a club to South's king. On this latter lead, West discarded a spade. The time for a reconstruction of the East-West hands had now arrived.

By observation, declarer knew that West had been dealt exactly six spades (East had failed to follow suit to the second spade lead), two hearts (West had failed to follow suit to the third heart lead), and one club (West had failed to follow suit to the second club lead). Thus West had been dealt exactly for diamonds.

From the very beginning, it was evident to declarer that the winnning play of his slam contract would probably depend on how he handled the diamond suit. And the diamond situation has just become an open book.

After winning his king of clubs, declarer led a diamond to dummy's ace, after which he returned the eight of diamonds to his king. With East following suit to both these diamond leads, West was now known to have the doubleton J-7 of diamonds still remaining in his hand.

Declarer's third diamond was led next, and when West followed suit with the seven-spot, declarer inserted the board's ten with the absolute assurance that the ten woull win the trick. When it did, declarer had just fulfilled his contract: three spades, two hearts, four diamonds and three clubs.

LITTLE PEOPLE'S PUZZLE

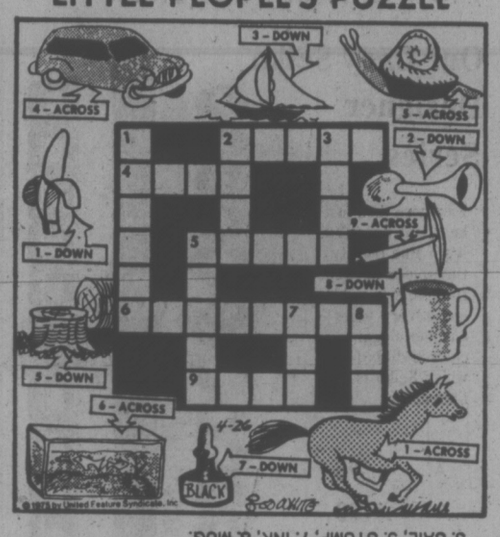

ANSWERS: ACROSS—2. HORSE, 4. AUTO, 5. SNAIL, 6. AQUARIUM, 9. PICK. DOWN—1. BANANA, 2. HORN, 3. SAIL, 5. STUMP, 7. INK, 8. MUG.

CRYPTIC CROSSWORD

ANSWERS TO FRIDAY'S CROSSWORD

ACROSS
3 Chilblain
8 Lion
9 Intricate
10 Polite
11 Issue
14 Madam
15 Pate
16 Share
18 Nigh
20 Rhyme
21 Gorse
24 Record
25 Allocated
26 Dean
27 Overdraft

DOWN
1 Elopement
2 Boiled egg
4 Hone
5 Larks
6 Lock-up
7 Iota
9 Items
11 Irate
12 Easy money
13 Dependant
17 Erred
19 Honour
22 Stair
23 Slav
24 Reef

CLUES

ACROSS
1 Reporters seem to want things urgently (5)
4 Support in reverse? (7)
8 No artificial note (7)
9 Mother wants boy to become stone worker (5)
10 What a well lubricated man becomes? (4)
11 Pretend to be ill to make mother stay (8)
13 Furniture not quite up to this point (4)
14 Resigned from the socialist side (4)
16 This critic is clearly one who has a second look (8)
17 Facts given in the end at an enquiry (4)
20 Closely follow graduate in doctrine (5)
21 A reason for being stranded? (7)
22 Nose and lip are used to form a Greek letter (7)
23 What the raw golfer aims for? (5)

DOWN
1 Card games suitable for river crossing? (7,6)
2 Praise some of the opposite sex, to lessen nagging (5)
3 Rues being certain (4)
4 This song is wicked — contains everything! (6)
5 Does he make up heaps of clues! (8)
6 Thorough knowledge is within one's vision (7)
7 Amnesty from army commander apparently (7,6)
12 The very last, in spite of everything (5,3)
13 Like returning to five eras of uncivilised people (7)
15 Get back for example in the wet (6)
18 In the morning employ to entertain (5)
19 Boast that clothes have gone up (4)

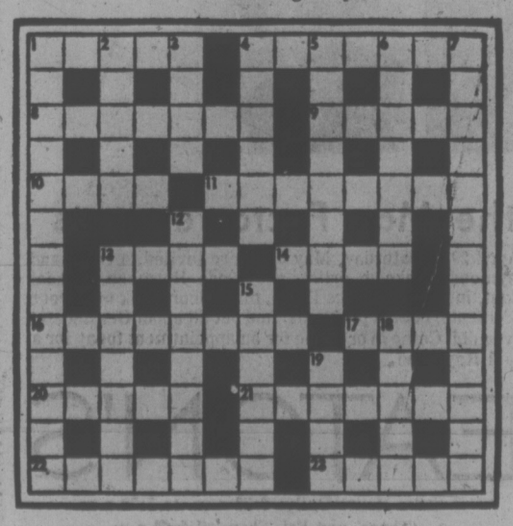

SOLUTION TUESDAY

YOUR HOROSCOPE

by Sydney Omarr

Foecast for Tuesday, April 29

ARIES (March 21-April 19): Accent on travel, study, concern with religion and philosophy. You must remember promises to older family members. Slight delay will be more than compensated by bridge of goodwill — and love. Some of your fondest desires are on brink of fulfillment.

TAURUS (April 20-May 20): You find ways of improving tax schedule, insurance arrangements and dialogue on money with partner, mate. Dig beneath surface indications ind reasons. Remember resolutions concerning superficialities. Means get down to business!

GEMINI (May 21-June 20): Lie low — play waiting game, especially where legalities enter picture. Spotlight is on partnership, marriage, public relations and co-operative efforts. Aquarius, Leo and Scorpio figure prominently. You will be engrossed in fine points, reading between the lines.

CANCER (June 21-July 22): Accent is on what is basic, essential, without frills. Be prepared for key changes. Individual who seemed always to be "humorous" may be very serious. Evaluate. Take nothing for granted. Get necessary data — and analyze it.

LEO (July 23-Aug. 22): Romantic interests coincide now with creative activities. You meet people, go places and "do things." Means you are more vigorous than in recent days. Taurus, Libra persons play prominent roles. Family member makes gesture of goodwill — and love.

VIRGO (Aug. 23-Sept. 22): Real estate, property values, shelters tend now to dominate your personal scene. Another Virgo — and a Piscean — figure in picture. Key is to see in light of actuality rather than fantasy or wishful thinking. Don't expect somethig for nothing. In turn, be sure you obtain collateral.

LIBRA (Sept. 23-Oct. 22): Ideas could pay off — if you combine experience with enthusiasm. Means accept counsel of one who has traveled path. Don't permit pride to block progress. Capricorn, Cancer persons figure prominently. Short trip may be on agenda.

SCORPIO (Oct. 23-Nov. 21): Accent is on getting better distribution, advertising product, communicating ideas. Money, assets, expenditures and collections continue in picture. Aries, Libra individuals figure in important ways.

SAGITTARIUS (Nov. 22-Dec. 21): Obstacles to new start are cleared — you can afford to be more independent. Highlight individuality, personality and mode of dress. Make your presence known. It no longer is necessary to take back seat. Start a project.

CAPRICORN (Dec. 22-Jan. 19): Your are given information which can be transformed into profit. Deal with organizations, institutions. Make application for grants, special rights and permissions. Rid yourself of needless fears and doubts.

AQUARIUS (Jan. 20-Feb. 18): Social activity accelerates. More people desire your presence. You are flattered, wined and dined. Have fun without necessarily believing everything you hear. Gemini, Sagittarius persons play important roles.

PISCES (Feb. 19-march 20): Some who make promises may not have authority to carry through on commitments. Know it and protect your interests. One "in charge" may suffer setback. Be available to fill in, to help correct situation.

IF TODAY IS YOUR BIRTHDAY you are more intuitive than most persons, a natural teacher, a loyal friend and a fierce opponent. New starts are favored this year, with July indicated as an outstanding month. Aquarians play important roles in your life. You are due for a new life, more independent and creative. Don't fear it — cherish the chance!

FUN WITH FIGURES

By J. A. H. HUUNTER

Jill pointed to a tear-sheet on the table. "Okay, smartie," she said. "See if you can figure out something about that number."

"No problem," replied Jack. "It's exactly one less than three times the difference between its two digits."

What was the number?

(Answer Tomorrow)

Friday's answer: House number 39.

Hunter answers all letters. Ideas welcomed.

DEEPSEA SHIPS IN PORT

(All cargoes are forest products unless otherwise stated:)

Victoria— Estina; Imias.

Royal Roads — King William.

Nanaimo — Besseggen, Hawaii.

Crofton — Sandar.

Utah Mines — Chrysanthi G. L.

MISS PEACH

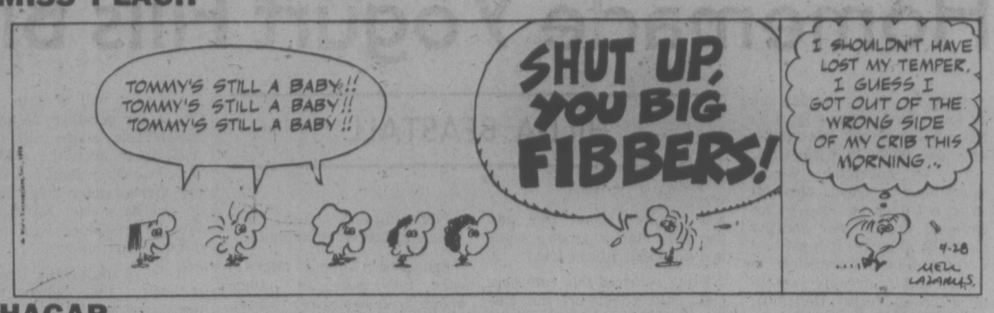

HAGAR

PEANUTS

B.C.

WIZARD OF ID

NANCY

MUTT AND JEFF

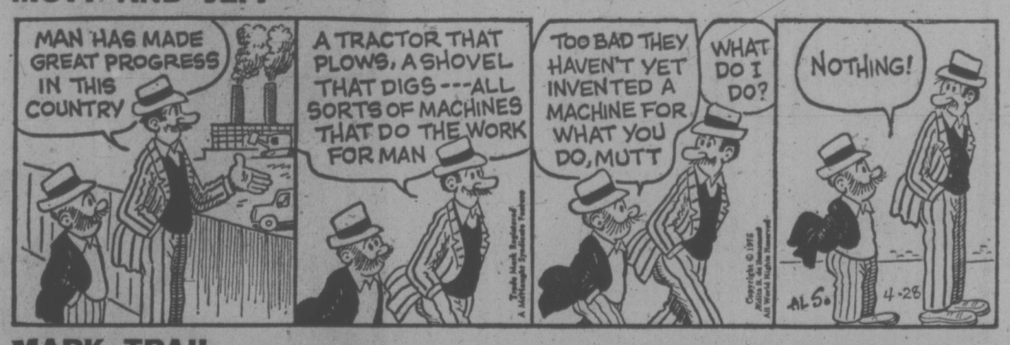

MARK TRAIL

APARTMENT 3-G

BROOM-HILDA

For Safety, Keep Brakes Adjusted

CYCLING

By DOUG LANGFORD
Fifth in a series

Your 10-speed has either centre-pull or side-pull brakes. For safety's sake, it is important that you keep them properly adjusted. The illustrations below show both methods of stopping. Parts are labelled to simplify adjustment procedures.

First, loosen the locknut on barrel adjuster and turn barrel adjuster all the way down.

On centre-pull braking system, the front brake barrel adjuster is mounted on a bracket attached to the handlebar stem. Rear adjuster is fastened to the frame of the bike behind the saddle.

Loosen the cable anchor nut. If it is possible, have someone hold the brake arms so the pads are against the rim. This will stop the cable from pulling out of the hole in the anchor bolt. Take up the slack by pulling the cable through anchor bolt. Re-tighten anchor nut.

Now, spin the wheel to make sure the brake pads clear the rim on both sides. You can use the barrel adjuster to move the brake pads as close to the rim as possible without dragging. Before going any further, you'd better check to make sure the brake pads are straight and centred on either side of the rim. If one or the other is not, just loosen the nut holding brake pad and holder to the caliper and readjust it. Re-tighten the nut, but not firmly or it will snap off.

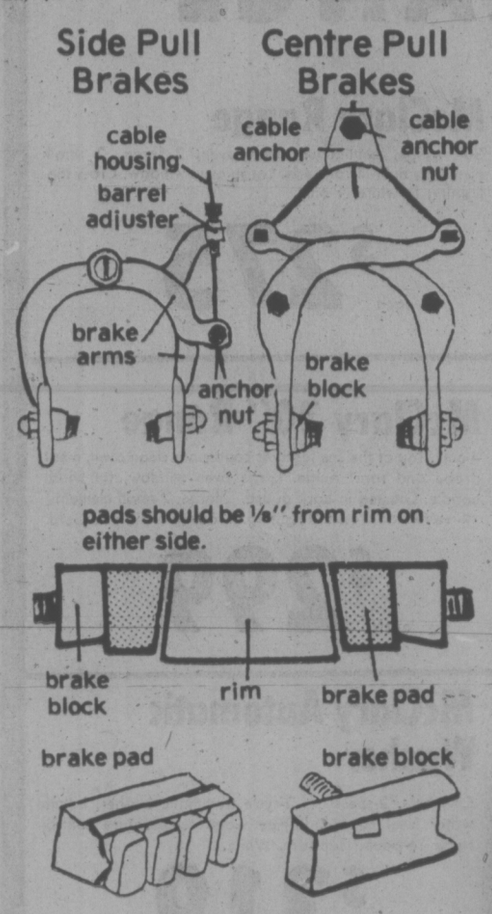

If the brake arm is bent, remove the brake block and pad and straighten the arm with an adjustable wrench.

Worn brake pads should be replaced. Simply remove brake block nut and pull from assembly. Hold block in one hand and slide worn pad out the open end. You might need a vice for this operation if the pad fits too snugly in the holder. After replacing the new brake pad and when you are fitting the brake block back on the bicycle, make sure the closed end of holder is toward front of bike. This keeps the shoe from sliding out when the brakes are applied.

One last bit of brake advice:

Do not attempt to adjust brakes or replace cables and pads on wobbly wheels. All spokes should be in place and uniformly tightened before you attempt this. For good brake operation, ribs should be straight and true.

If one of your brake cables has broken, why not replace them both? I think it's safe to say the rear brakes are used more than the front brakes and for this reason, rear cables are apt to break more often. A long-time local repairman maintains that when one cable breakes, the other can't be far off. So do yourself a favor and change them both.

Loosen the anchor nut and pull broken cable from the hole in anchor bolt. Depress the brake lever and remove the other broken end. If the lead stopper is still fastened to cable, don't throw it away. Take it with you to the repair shop to ensure proper replacement.

Before you install the new cable, pull it out from the housing and coat it with light grease for smooth operation. Replace the housing and fit the cable in the slot in the brake lever. Feed cable through hole in the anchor bolt (and while holding brake arms against the rim) take up the slack cable and re-tighten the anchor nut. Here again, don't tighten the nut too tight. It, too, might snap off.

If you have questions on the care of your bicycle, write to Cycling by Doug Langford. Care of Victoria Times, Box 345, Station A, Toronto Ontario.

NEXT: Derailleurs.

Rare Visitor

BELLEVILLE, Ont. (CP) — A greater snow goose, born and bred on the Canadian Arctic islands, has dropped in for an unexpected visit in this city in central Ontario.

The unusual visitor arrived last weekend at George Woodhouse's bird sanctutary on the eastern outskirts of the city and is reported content with the resident Canadian geese.

In bird texts, the goose is described as being "exclusively a bird of the Atlantic coast."

Montague BRIDGMAN Ltd.
China Crystal Gifts
811 GOVERNMENT St. 383-0821

P.S. 237 NEW COATS!
Just Arrived from
Kashmoor of London
Exclusive in North America to us!
Beautiful stylish classics — sizes 6 to 20.
Pure white — checks — heather mix.
AT 585 - 595 - 5100 (OVER 65 YEARS—10% OFF)
Piccadilly Shoppe 1017 GOV'T

INSTALLATIONS ON CERAMICS AND LINOLEUM AVAILABLE
1"x1" Venetian Dome MOSAIC TILE Sq. Ft. 79¢ 8 Colors
9' and 12' Wide Cushioned VINYL Sq. Yd. 3.95 20 Colors
4"x8" Exterior/Interior QUARRY TILE Sq. Ft. 1.20 Red
Small Job REMNANT TILES ON CERAMICS 75% Off
3x3 CERAMIC TILE Sq. Ft. 99¢ 4 Colors
1x1 MOSAIC TILES Sq. Ft. 69¢ 3 Colors
OPEN FRIDAYS 'TIL 9:00 P.M.
TILE TOWN
200 Esquimalt Rd.
385-2141
Open Daily 9:00 a.m. to 5:30 p.m.

Woodward's
For that wonderful feeling
She feels great because she knows she's looking stunning . . . as she always does when she visits Raymond Salons. It's that special knack our talented professionals have for knowing the best in hair fashions. For the finest in styling and hair care, come to Raymond Salons where courteous, personal service is our aim.
RAYMOND salons
Mayfair, Second Floor
386-3322
Use Your Charge Card

LADIES' OR MEN'S PLAIN TWO-PIECE
SUITS
MIX OR MATCH
SUITS
LADIES' PANT SUITS
SUITS
Beautifully Sanitone Dry Cleaned and Pressed
$2.69 ea.
save 81¢
LIMITED TIME OFFER
PILLOWS $2.99
Feathers are removed from the old ticking, sterilized, fluffed and blown into NEW TICKING! Packed in a Plastic Bag.
Save 86¢
MAY WE BRING YOU UP TO DATE OUR 10 LOCATIONS ARE:
1602 FORT AT OAK BAY JUNCTION Main Office and plant
2590 QUADRA at Kings Rd.
2906 TILLICUM at Gorge Road
1207 ESQUIMALT at Fraser St.
650 FORT at Broad
2575 CADBORO BAY ROAD at Estevan
2021 OAK BAY AVE. Across from Davenport Pharmacy
2863 FOUL BAY RD. at Allenby In the Dean Heights Plaza
209 Menzies at Simcoe St. at the Bus Stop
individual drycleaners
Home Pick-up & Delivery 595-4141
Minimum of $2.50 on all Home Pick-Up and Delivery

HORWOOD MAZDA
SENSATIONAL BUYS!
HURRY, LIMITED NUMBER LEFT!
Yes, now is the time to save, and save a lot, on these 1974 Mazda '808' automatics . . . you don't have to settle for less.
ONLY 7 LEFT
MAZDA '808'
4-DOOR AUTOMATIC
STATION WAGONS
With 1600 c.c. overhead cam engine . . . plus many other outstanding Mazda features.
7 ONLY AT THIS PRICE
$3855
(Delivered Victoria)

LIMITED SUPPLY OF MAZDA '808' STANDARD SEDANS AND AUTOMATIC SEDANS STILL AVAILABLE . . . COME IN EARLY.
ONLY 7 LEFT
MAZDA '808'
2-DOOR AUTOMATIC
COUPES
With 1600 c.c. overhead cam engine . . . plus many other Mazda features you like.
7 ONLY AT THIS PRICE
$3655
(Delivered Victoria)

HORWOOD MAZDA
810 Johnson St. at Blanshard (Dealer Licence D-3273) 385-1451
"Service and Satisfaction to Victorians for Over 30 Years"

NEW PARK REQUEST PLANNED

PARKSVILLE — Mount Arrowsmith Natural History has asked the Nanaimo Regional District to acquire from the provincial government 432 acres south of Little Mountain for a new park.

Little Mountain has been a favorite recreation area for many years, but in 1970 the Social Credit government sold the scenic north side without consulting local residents on how they wanted the land used. Many were disappointed when they found the property was to be subdivided for housing.

Club secretary Thelma Farrell doesn't think there will be any difficulty in getting the land from the government.

"The provincial parks branch doesn't want it, but it says the property is suitable for development into a regional or municipal park," she said.

She said the Associated Chambers of Commerce of Vancouver Island, the Parksville Fish and Game Club and the Federation of B.C. Naturalists support the park project.

Firms Claimed Heeding Boycott On Israel Trade

TORONTO (CP) — Former Liberal cabinet minister Herb Gray says the Export Development Corp., a government agency, is financing contracts for companies that have agreed to comply with the Arab boycott against dealing with Israel.

"What the Export Development Corp., I'm told, has done may not yet be contrary to any specific law.

"If it is not, it should be," he told a Toronto Jewish congregation Sunday.

A text of his speech was released in advance of delivery.

The EDC has provided export credits to enable countries to complete transactions with Arab countries, knowing that the contracts contain terms that oblige the Canadian sellers not to trade with Israel, Gray said.

He called for the government to put an end to the practice by the EDC.

Gray also said the government should clarify its position on Arab wealth from higher oil prices that is being invested in Canada. The U.S. government has said it will not tolerate any agreement by U.S. firms to discriminate on racial or ethnic grounds in return for investment capital from Arab countries.

"As yet, we have nothing as firm and as definite as this from our prime minister or any other senior federal government minister," Gray said.

He called for government assurance that financial institutions will not be allowed to handle Arab funds for lending on terms that are discriminatory to any Canadian.

Gray, former minister of consumer and corporate affairs, said the problem could be partly handled by quick passage of the second part of the Foreign Investment Review Act.

It will regulate expansion of foreign-controlled business in Canada. Part one, controlling foreign takeovers of Canadian businesses, was passed last year.

The econd part of the legislation has been delayed by strong opposition from the provinces, particularly Ontario, which claim it will hinder growth.

However, Industry Minister Alastair Gillespie has said part two will be put into force shortly.

Inquest Claimed 'Sham'

OTTAWA (CP) — A 20-year-old woman says Quebec provincial police have deliberately covered up details of a crash involving a police cruiser that killed five people, including four members of her family.

Suzanne Gagne of suburban Rockland said a 40-minute inquest in Hull, Que., last month into the accident was "nothing short of a sham."

She, her two surviving sisters, and her lawyer were not informed of the inquest attended by only seven witnesses — six of them police officers.

Killed in the crash was her mother, Yvonne Masson, 39, her brothers Daniel, 13, and Brian, 17 and her six-year-old sister, Debbie, and her mother's fiancee, Douglas Yenson.

The accident, on Ghost Hill near Aylmer, Que., about 20 miles northwest of Ottawa, was ruled accidental by Hull coroner Dr. Luc Laroche because circumstances surrounding it were "impossible to determine."

Her lawyer, Louis Bertrand, said his name was on file as representing the family.

"I was kept totally in the dark," he said. "I find the whole situation a little funny."

He said that under normal circumstances he should have been notified but "as I expected, information has been harder to obtain in this case."

The only witness to the accident to testify at the inquest was Constable Robert Dubois, driver of the cruiser. He said he was suffering from amnesia and could not remember anything about the accident.

Newspapers were not informed of the inquest and The Citizen had to order a copy of the transcript.

Kissinger Visit Later

WASHINGTON (FP) — Secretary of State Henry Kissinger is unlikely to travel to Ottawa for talks with Canadian officials before this summer, a U.S. State department source said.

External Affairs Minister Allan MacEachen announced late last month that he hoped Kissinger would be able to come "in early May," but the State department source said the possibility of a visit at that time has been ruled out.

GOLD'S FABRICS
Fashion Fabrics for Creative People

NEW ROMANTICS

When you think fashion and value, think Gold's Fabrics

exciting spring voile prints

This is a beautiful selection of pastels in a variety of patterns. Voiles and semi-sheer polyester/cotton blends. 45" wide. Washable. GOLD'S Reg. Low 1.99 yd. Now

1.49 yd. to 1.99 yd.

crepe prints

Mini prints on pastel and dusty grounds for those flowing, flaring dresses. 100% Polyester, 45" wide. GOLD'S Reg. Low 2.99 yd. Now ..... 2.50 yd.

knit prints

For those easy care fashions — choose from our new selection of heat set polyester knit prints, to 60" wide. Washable. GOLD'S Reg. Low ..... 4.99 yd.

GOLD'S

CHARGEX

VANCOUVER
• 2690 Granville and 11th Ave. (2 Floors)
• 11th and Arbutus
• 341 Lonsdale, North Van. (at 3rd St.)
Mon. - Wed. 9:30 - 6 — Thurs. - Fri. 9:30 - 9 — Sat. 9:30 - 6
SURREY
• 10653 King George Hwy. (across from Dell Shopping Centre. Mon. - Fri. 9:30 - 9 — Sat. 9:30 - 6
VICTORIA
• 1585 Hillside Ave. (across from Hillside Shopping Centre) Mon. - Fri. 9:30 - 9 — Sat. 9:30 - 6
PRINCE GEORGE
• Pine Centre Shopping Mall

Step out in Style

IN GOLD CROSS SHOES

Comfort for the lady of fashion.

Shoes with Comfort Always at

King's

1453 DOUGLAS ST.

FAIRWAY

• DISCOUNT HOUSE •

272 GORGE RD. W., GORGE SHOPPING CENTRE

Prices Effective SUN., MON., TUES., April 27, 28, 29

WEEKDAYS 9-9 SUNDAYS 10-7

We Reserve the Right to Limit Quantities

Ready To Serve HAMS Whole or Shank Portion ..... lb. 89¢

Nescafe INSTANT COFFEE 10-oz. Jar 1.99

Fresh by the Piece BOLOGNA ..... lb. 49¢

Fresh Small Size SPARERIBS Government Inspected ..... lb. 1.09

Breaded VEAL STEAKETTES lb. ..... 79¢

York TOMATOES 2 19-oz. Large Tins 79¢

Fresh BROCCOLI lb. ..... 29¢

Rise 'n' Shine 4 3¼-oz. Pkgs. ORANGE CRYSTALS 89¢

Fresh B.C. Grown MUSHROOMS lb. ..... 79¢

Fresh, Juicy, Large ORANGES ..... 10 for 89¢

Woolco

CLEARANCE

RCA Colour Television

3 only. 26" colour console, handsome Spanish styling. XL100 chassis. Black matrix picture tube, Accumatic IV function control. Instant-on — automatic fine tuning. 31,000-volt chassis. Bright clear picture.

each $699

McClary Range

30" range, continuous clean oven, 2 large, 2 small elements, built-in rotisserie. Large oven window. Cross top lighting in white. 1 only.

each $275

McClary 24" Range

Fully automatic oven control, 4 infinite heat plug out elements. Large vista oven window. Variable broiler control.

each $199

McClary 30" Range

4 only. Top of the line features continuous clean oven, meat probe and roast guide. Large oven window, full-width handle. Glassed in back guard. 2 large, 2 small elements, rotisserie and cross top lighting. Avocado or Harvest Gold.

each $299

McClary 30" Range

With continuous clean oven. 4 infinite heat plug out elements. Variable broiler control, automatic oven control. Porcelain cooking surface and back guard. White only.

each $249

McClary Automatic Washer

One only. 2-speed — 3-cycle automatic washer, Infinite water level control. Infinite water temperature control. Huge 16-pound capacity. White.

each $319

McClary Automatic Washer

3 only. With money saving suds saver — 16-pound capacity. Porcelain-lined drum and top. 2-speed — 3-cycle, exclusive spirolator wash action. White only.

each $329

Whirlpool Automatic Washer

Automatic compact washer, rolls about easily on smooth caster. Huge 10-lb. capacity, 2-speed — 4 cycles. Easily stored when not in use. Avocado.

each $275

Whirlpool Washer Spin Dryer

2 only. Compact Whirlpool washer 'n' spin semi-automatic washer. Huge 10-lb. capacity — washes and spin dries in the same tub — no transferral of garments necessary. Regular agitator action. Avocado.

each $195

Brentwood 10 Cu. Ft. Freezers

Giant 374-pound storage capacity. Efficient 4-level freezing for even temperature control. Convenient storage shelves in the door. Sturdy lock and key. Available in white only.

each $278

16 cu. ft. model ..... each $329

Model 100—Talentmaker

37 professional full-size keys: 24 chords, major, minor and diminished, 8 of each, 4 musical specialty rocker switches. Tempo control. On/off switch. Contemporary styled walnut cabinet.

each 399.95

Model 300—Concert Grand

37 professional full-size keys. 12 chords, 6 minor, 6 major. Keyboard voicing, electronic vibrato. Volume control. Traditional styled cabinet — walnut finish.

each 259.95

Model 1500—Cathedral

37 professional full-size keys, 40 chords — bass, major, minor, sevenths, diminished, 8 of each. Tempo control vibrato. Foot pedal volume control. Walnut finished cabinet, contemporary styling.

each 399.95

Model 1600—Capri

Dual manual electronic solid state with rhythm. 37 professional keys — upper and lower. 13 notes foot pedalboard. Vibrato, reverb dimension. Volume control, foot pedal and upper keyboard. Contemporary cabinet in beautiful walnut.

each 655.95

Model 1800

Dual manual electronic solid state, 37 full size professional keys—upper and lower. 13-note foot pedalboard. Vibrato, reverb dimension. On/off switch with light Contemporary cabinet in beautiful walnut.

999.95

Model 1900—'Century'

44 keys — upper and lower keyboard. 13 bass pedal notes. Keyboard balance, vibrato speed, repeat speed, lighted on/off switch. Rhythm section; 10 push buttons, volume and tempo controls, sculptered padded bench.

each 1495.95

Woolco DEPARTMENT STORES
A DIVISION OF F. W. WOOLWORTH CO. LTD.

Town and Country Shopping Centre
Douglas Street and Tillicum

PERSONAL SHOPPING ONLY, PLEASE!
Store Hours: Monday to Saturday 10 a.m. to 10 p.m.

BUY WITH CONFIDENCE
SATISFACTION GUARANTEED
REPLACEMENT OR YOUR MONEY REFUNDED

PICKLE POWER?

PROVIDENCE, R.I. (UPI) — Rhode Island College's physical science department intends to find out just how much electrical power is generated by a pickle.

The experiment will take place May 1 during "Preview '75," a demonstration for potential college applicants.

Widowed Fathers Can Collect

TORONTO (CP) — Thousands of motherless Canadian families may be struggling through financial difficulties needlessly because the father is unaware he has a right to a widowers' pension that includes benefits for each dependent child.

Under the Canada Pension Plan, a widower can receive a maximum $88.31 per month plus as much as $37.27 for each child if his deceased wife worked and contributed to CPP for four years prior to her death. He is also entitled to a payment of death benefits up to $740 if his wife died this year.

CPP officials say they have received only about 1,000 applications for the benefits since the legislation went into effect last Jan. 1.

Jack Gazan, a Toronto CPP field officer, says he suspects many families eligible for the payments are not receiving them.

"I'm sure there are more people who don't know about the widowers; pension," he said. "Logically, we feel there have to be."

A widower is entitled to the pension until he remarries or for life, if he does not. And the pension is pegged to the cost of living through the Consumer Price Index.

In cases where both parents have died, orphans may claim the pension until they marry or turn 18. If they go to school full-time, they are entitled to the payments until they are 25 as long as they are unmarried.

Gazan advises widowers to visit or phone their nearest CPP office to apply for the benefits. Birth, marriage and death certificates must be presented, along with the deceased's social insurance card and proof of earnings.

Engineers Set Strike

VANCOUVER (CP) — About 300 members of Local 115, International Union of Operating Engineers, have voted in favor of strike action against 10 metal companies in British Columbia.

Union spokesman Fred Randolph said Sunday the vote was about 90 per cent in favor of striking. He had not heard from employees in Williams Lake and Kamloops but said the number of men involved would not change the outcome of the vote.

He said the union would serve strike notice on the companies today. Negotiations for a new contract began more than a month ago.

HONDA CIVIC

THIS IS THE CAR ..THAT YOU ARE SEEING MORE AND MORE OF ON THE STREETS OF VICTORIA!

BECAUSE IT OFFERS GREAT GAS MILEAGE

Our Customers Report:
- Over 40 M.P.G. ON THE HIGHWAY
- Over 30 M.P.G. IN CITY DRIVING

PRICES START AT $2899
Plus Dealer Preparation
TAKE YOUR DISCOVERY DRIVE TODAY

HONDA CAR CENTRE
909 Yates 386-6707
(Dealer Licence D3060)

LIMITED QUANTITIES ON SOME ITEMS SHOP EARLY

Woolco MONTH★END CLEARANCE

TUESDAY and WEDNESDAY ONLY

OVER 120 DRASTICALLY REDUCED SPECIALS
truly remarkable savings featured throughout the store

Wearing Apparel

Ladies' Jean Special
Tremendous savings on denim jeans in many popular styles. ..... pair $5

Ladies' Sweaters
By Tricot Elan. Pullovers, cardigans and layered look styles in easy care Orlon Acrylic. Sizes S.M.L. ..... each $10

Ladies' Dress Slims
Also by Tricot Elan. Orlon Acrylic knits in spring fashion shades. .. each $10

Ladies' Vest and Skirts
Your choice of spring fashion colours in easy care fabrics by Tricot Elan each $10

Infants' Shoes
Infants and toddlers shoe special, assorted styles in broken sizes. ... pair $2

Men's and Boys' Wear

Men's Golf Jackets
Polyester and cotton blend, colours of navy, beige or powder. Sizes S.M.L.XL. ..... each 6.99

Men's Boating Shells
100% nylon boating shells, colours of navy, white, red or yellow. Sizes S.M.L. ..... each 6.99

Men's Belt Clearance
Dress and sport belt clearance, assorted sizes and styles. Leather, patent leather and vinyl. .... each 2.99

Men's Dress Slacks
Men's polyester dress slacks, in plain shades. Sizes 30-40. .. pair 10.99

Family Footwear

Men's Summer Dress Shoes
Summer dress shoes in colours of white with red, white with blue or plain white. Broken sizes. ..... pair $15

Ladies' Casual Shoes
Tie up and slip on shoes, assorted colours and broken sizes. ..... pair $3

Ladies' Summer Sandals
Made in Italy with crepe soles. Colours of white and brown. Sizes 6-9 .... pair $9

Boys' Track Shoes
Boys' suedine track shoes in colours of tan and gold. Sizes 1-6 ..... pair $6

Jewellery, clocks, gifts

Serving Trays
Stainless steel serving trays, various sizes to choose from.
18" ..... each $8
16" ..... each $3 14" ..... each $2

12" Trays
3 section trays, 12" size. ..... each $3

Brandy Glass
Large brandy glass, clear. ..... each $6

Ashtrays
Large ceramic ashtrays, coloured. ..... each $3

Punch Bowl Sets
Punch bowls with 8 cups, clear class with silver trim. Blue also available. .... set $25

Smoke Shop

Alabaster Ashtrays
Large, medium and small alabaster ashtrays in various colours. .... from .97

TUESDAY SUPER BARGAINS

Hanimex Home Stereo Component
Am-FM radio and 8-track player, jacks and switch position
94.87 set

WOMEN'S SIZE COATS
Tremendous savings on all weather and pant coats. Good selection to choose from. Reg. Woolco Price from 23.95 ..... each $20

LADIES' COATS
Choose from a selection of cloth and all-weather coats in sizes 10-18. Reg. Woolco Price from $25 ..... each $20

LADIES' COAT SPECIAL
Your choice of over 12 styles grouped at 1 price to please any budget. While Quantities Last. Reg. Woolco Price from $35 ..... each $30

TEEN COAT SPECIAL
Save on Teen coats in a 10-14x size range. Reg. Woolco Price from 27.96 ..... each $20

LADIES' BODYSUITS
Assorted styles to choose from at a special price to please. Reg. Woolco Price from 10.97 .. each $8

FASHION CLEARANCE
Wide selection of ladies' dresses, pantsuits, and skirt suits at one price. Reg. Woolco Price from 17.83 ..... each $10

HANDBAG CLEARENCE
Many styles to choose from at tremendous savings. Reg. Woolco Price from $6 ..... each $3

MEN'S KNITS
Men's short sleeve knit shirts, in polyester and cotton, plains or fancy. Sizes S,M,L,XL. Reg. Woolco Price from 6.77 ..... 2 for $10

Toy Dept.

Miss Penny Doll Furniture
Today's modern setting from Plastoy. ..... set 4.47

Target Toss Games
6 games in 1, indoor and outdoor fun. The safe dart game. ..... set 2.97

Wild West Playset
Wild, wild west playset from plastoy has many various figures. ..... set 4.97

Rebound
Bank shots, angle shots, trick shots abound in this sizzling action game. ..... each 3.97

Farmyard Fun
Exciting farm surroundings, animals and machinery by Plastoy. ..... set 4.97

Gumball Vending Banks
Makes saving fun with real bubble gum each 1.17

Bubble Gum Balls
Over 135 gum ball refills. 10-oz. ..... each .87

Pennys' Boutique Fashions
Styles for today's modern miss — created by Regal Toy. 2 for 1.49

Cameras - Records

Novus Pocket Calculator
Adds, subtracts, multiplies and divides up to 6 digits. ..... each 15.99

Unitrex 1201M Desk Calculator
Up to 12 digits, memory, floating and fixed decimal, large read out digits each 99.75

Hanimex Home Stereo Component
Am-Fm radio and 8-track player, jacks and switch position for auxiliary and phono imput. ..... Set 104.87

Milovac 8-Track Stereo Recorder
AM-FM radio with speakers and microphones included. Record your own 8-track tapes. ..... each 198.87

Automotive Supplies

Turtle Wax Kit
(T-2210) Paste wax with applicator. ..... kit 2.47

"Mini" Grease Gun Kit
Includes grease gun and 3 grease cartridges. ..... kit 6.66

Trailer Mirror
(No. 647034) Chromed, universal hooded fender mount type. ..... each 9.88

Wedge Cushion
No. 676. For car, boat or home. Foam filled. ..... each 1.67

Sporting Goods

Putters
Brassheaded cher-sole putters by Northwestern. ..... each $5

Gum-eases
Designed for Crosman pellet pistols. Will hold pistol, powerlets and pellets each 3.50

Chemical Toilet
Elsam Rally Mki made of high impact polypropylene. Portable with quick release floor fittings. ..... each $34

4 Party Picnic Set
Complete with plates, tumblers, cannisters, vacuum carafe and attractive carrying case. ..... set 6.66

Abe and Al Flashers
No. 1 chrome only. The proven sport flashers. ..... each 2.77

Paints—Wallcoverings

Imported Vinyl Wallpaper
Beautiful English wallcoverings are prepasted, scrubbable vinyl that is also strippable. Great selection of patterns. 11 yards x 20" ..... bolts 9.95

Quality Resolac Paints
White, off white, beige, blue or green in
Interior Latex or Semi-Gloss Enamel.
Interior Latex ..... gal. 5.99
Semi Gloss ..... gal 6.99

6' Aluminum Step Ladder
Sturdy aluminum construction. Comes with a blue epoxy coated finish. ...each 18.88

Miscellaneous

Rayon Canvas Tote Bags
A wide assortment of styles and colours for every kind of use. ..... each 16.66

Craft Kits
It's easy and fun for these at home hobby's. Great selection of crafts to choose from. ..... kit $4

Sparkling Barrettes
7 fashionable and colourful slide hair barrettes. ..... 2 cards .66

Glass Vases
Colourful and styles vases for a variety of uses. ..... each 1.98

Home Handyman Gardening
Complete guides to choose improvements. ..... 4 for $1

Classic Pocket Books
Shakespeare—Shaw—etc. Many classical writers now in paperback. ..... 5 for $1

Household Needs

Sadler Tea Set
3-piece set in attractive design. ..... set 5.88

7-Piece Cookware Set
Baked enamel finish with stainless steel rims. ..... set 24.88

Party Set
12 various sizes, 3 designs of party glasses to choose from. ..... set 8.88

Plastic Assortment
Many helpful types of plastic to choose from. ..... each .88

Plastic Dinnerware Set
20-piece starter, unbreakable. Ideal for camping. ..... set 8.88

Woolco Drugs

Owned and Operated by Douglas Drugs

Exocaine
Analgesic Foam, 5-oz. ..... each 1.99

Gillette Foamy
Limited time bonus offer. 14.3-oz. ..... each .99

ZP II
Anti-dandruff hairdressing. 2.5-oz. ..... each 1.47

Schick II Blades
Double edge blades, package of 5's ..... pkg. .79

Sinutabs
Relief from sinus headache and cold symptoms. 12's ..... each .79

Flex Boot-Pak
8-oz. shampoo plus 8-oz. balsam conditioner. Limited quantity ... each 1.09

Fabrics - Bedding

Drapery
Assorted prints or plain drapery. Baptiste, 60" or 45" wide. ... yard 1.46

Upholstery Fabric
Assorted designs and colours. 54" wide, ply-nylon, acrylic. ..... yard 3.97

Sheets
Rob Roy design sheets and matching pillow cases.
Pillow Cases each ..... 2.17 Queen Sheets only, each . 8.99

Cushion Set
Rocking chair cushion set in blue only. Colonial design. Pads .. each 2.39
Cushion set 4.99

Zippered Floor Cushions
Makes two 28"x30" TV cushions or an occasion floor chair. each 19.88

Bedspreads
Twins or doubles, nylon top with polyester backing. Floral designs in gold, mauve or blue. ...each 25.33

Abstract Cushions
11"x14" multi-coloured block designed cushions. ..... each 3.99

Chair Throw
Assorted floral designs, in various sizes.
70"x120" each 9.99 70"x90" each 6.99

Kitchen Drapes
Tier valance sets, 100% polyester. With coloured ruffle. Various colours to choose. ..... set 4.99

Tier and Valance Set
100% polyester, jabot styles. White with coloured ruffle. ..... set 5.99

WEDNESDAY SUPER BARGAINS

Milovac 8-Track Stereo Recorder
Am-FM radio with speakers and microphones included.
184.87 each

Woolco DEPARTMENT STORES
A DIVISION OF F. W. WOOLWORTH CO. LTD

Town and Country Shopping Centre
Douglas Street and Saanich

Personal Shopping Only, Please.
STORE HOURS: MONDAY TO SATURDAY
10 a.m. to 10 p.m.

BUY WITH CONFIDENCE
SATISFACTION GUARANTEED
REPLACEMENT OR YOUR MONEY REFUNDED

386-2121
Monday through Saturday
8 a.m. to 6 p.m.

CLASSIFIED ADVERTISING

Vancouver Island's Largest Shopping Centre in Print

386-2121
Monday through Saturday
8 a.m. to 6 p.m.

BOX REPLIES
All replies to private box numbers available from 8:00 a.m. to 5:30 p.m. Monday to Friday inclusive.
Victoria Press Box numbers available on request. Charge $2.50 and $4.00

OFFICE HOURS
Classified Counter, 8:00 a.m. to 5:30 p.m. Business Office, 8:30 a.m. to 5:00 p.m. Monday to Friday inclusive.

* * *

OFFICE CLOSED SATURDAY

* * *

CLASSIFIED TELEPHONE HOURS
8:00 a.m. to 6:00 p.m., Monday to Saturday inclusive.

* * *

CLASSIFIED COPY DEADLINES
Regular classified advertisements may be placed at the counter, 8 a.m. to 5:00 p.m. on the day prior to publication, Monday to Friday inclusive. By telephone, 8:00 a.m. to 5:00 p.m., Monday to Saturday inclusive.
All classified semi-display copy must be in the possession of Victoria Press Ltd., 2621 Douglas Street, by 12 noon for the Colonist or 4 p.m. for the Times day prior to publication with the exception that copy for Monday Times must be in by 4 p.m. Friday.

FULL COVERAGE CLASSIFIED RATES

REGULAR CLASSIFIED LOCAL RATE
One day 12c per word per day.
Three consecutive days, 10c per word per day.
Six consecutive days 9c per word per day.
1 6-pt. heading or white space allowed to be charged at 5 words.
Minimum advertisement 10 words and $1.20.
Each initial, size, group or figures and abbreviation counts as one word.

SEMI-DISPLAY LOCAL RATE
Ads requiring a style other than that mentioned above will be charged by the measured agate line (14 agate lines equal 1 inch).
One day 50c per line, $7.00 inch.
Three consecutive days, 45c per line, $6.30 inch.
Six consecutive days, 40c line, $5.60 inch.

NATIONAL RATE AND OUT-OF-PROVINCE RATE
Regular classified, 15c per word per day.
Semi-display, 60c per line per day.

Birth Notices $3.00 per insertion for standard message of 30 words or less. 10c each additional word or initial.
In Memoriam Notices, Cards of Thanks, Deaths and Funeral Notices 43c per line per day. Three consecutive days $1.14.

Births, Deaths, In Memoriam Notices, Cards of Thanks, personals not accepted by telephone.
Single paper rates on request.

SUBSCRIPTION RATES
Wherever carrier service is maintained, $4.00 per month.
By mail — Canada, $5.00 per month, $14.50 per three months, $28.00 per 6 months, $55.00 per year. United States, $5.25 per month.
Saturday only—Canada, 35c per copy; United States, 40c per copy; Commonwealth and Foreign rates on request.
Mail subscriptions are payable in advance.
Authorized as second class mail, Post Office Department, Ottawa. Member Audit Bureau of Circulations.

TERMS OF PUBLICATION
The Victoria Press Ltd. shall not be liable for non-insertion of any advertisement beyond the amount paid for such advertisement.
In the event of an error occuring the liability of Victoria Press Ltd. shall not exceed the charge for the space actually occupied by the item in question.
All claims on error in publication shall be made within 12 hours thereafter and if not made shall not be considered. No claim will be allowed for more than one incorrect insertion nor for errors not affecting the value of the advertisement.
All estimates of cost are approximate. Advertisers will be charged with space actually used.
All advertising copy will be subject to the approval of the Victoria Press Ltd., who reserve the right in its sole discretion to classify, reject or insert copy furnished.
All advertisments must comply with the British Columbia Human Rights act. This act states no advertisement may state or imply a preference, limitation, or specification on the basis of an applicant's race, religion, colour, marital status, ancestry, place of origin, age, or sex (unless the matter relates to the maintenance of public decency AND prior approval has been obtained, through the Human Rights Branch).
While every endeavour will be made to forward replies to box numbers to the advertiser as soon as possible, we accept no liability in respect or loss or damage alleged to arisen through either failure or delay in forwarding such replies, however caused, whether by negligence or otherwise.

CIRCULATION REPRESENTATIVES
Duncan, Chemainus—
P. J. Rogers 746-6181
Nanaimo 753-2766
Lake Cowichan—
Mrs. R. A. Nilsen 749-3156

United States Representatives
MATTHEWS SHANNON and CULLEN INC.
New York, Boston, Chicago, Detroit, Philadelphia, Pittsburgh, Cleveland, Syracuse, Charlotte, Atlanta, Cincinnati.

DUNCAN BUREAU
Duncan Financial Centre, 135 Trunk Rd. Office and telephone hours 8:30 a.m. to 5 p.m. Monday to Friday inclusive.
PHONE DUCAN 746-6181

CLASSIFIED SERVICE FOR DUNCAN COWICHAN RESIDENTS
Classified Ads phoned in to our Duncan office before 3:30 p.m. will appear in the following day's papers.
746-6181

NOTICE OF COPYRIGHT
Full complete and sole copyright in any advertisement produced by Victoria Press Ltd. is vested in and belongs to, Victoria Press Ltd.; provided, however, that copyright IN THAT PART AND THAT PART ONLY of any such advertisement consisting of illustrations, borders, signatures or similar components which is, or are, supplied to Victoria Press Ltd. by the advertiser in the form of engravings, matrices, casts, etc., and incorporated in said advertisement shall remain in and belongs to the advertiser.

1 BIRTHS

DUSSEAULT — Born to Art and Barbara (nee Evans) on April 25th, 1975 at Castlegar, B.C., a son Marcel Joseph, baby brother for Kecia. Happy Grandparents are Mr. and Mrs. J. Evans, and Mr. and Mrs. P. Dusseault.

EDGINGTON — Born to Mr. and Mrs. David Edgington, Suite 107-885 Craigflower Rd., at Victoria General. On April 21, 1975 a girl Michelle Lynn, 6 lbs., 4 oz. A new sister for Davey. Many thanks to Dr. G. A. May and Dr. Walker and also Maternity Staff.

LENNON—Born to Mr. and Mrs R. C. Lennon, 14 Eaton Ave., at Royal Jubilee on April 23, 1975 A girl Gina Mae, a sister for Jarrod. Thanks to Dr. Shorting and Dr. Campbell. (Insured)

RUSSELL—Born to Dr. and Mrs. B. J. Russell, No. 103060 Hariet Rd., at Victoria General, on April 16, 1975. A girl. With warmest thanks to Dr. James Tucker and a wonderful Nursing Staff.

CLASSIFICATION INDEX

VITAL STATISTICS
1 Births
8 Card of Thanks
5 Deaths and Funerals
9 In Memoriams
10 Funeral Directors

NOTICES
14 Announcements
15 Coming Events and Meetings
16 Catering, Banquets and Reception Rooms
20 Lost and Found
11 Monumentals
18 Places to Visit
17 Restaurants

EMPLOYMENT
21 Help Wanted—General
22 Office Help
23 Skilled Trades
24 Sales Persons and Agents
25 Teachers
26 Part Time—Temporary Help
30 Situations Wanted

BUSINESS SERVICES AND DIRECTORY
36 Business Services and Directory

PERSONAL SERVICES
33 Bands, Musicians and Orchestras
40 Business Personals
43 Dancing
42 Education
71 Music Teachers
39 Personals
32 Trade Schools
38 Travel

MERCHANDISING
83 Aircraft
117 Antiques
78 Bicycles
80 Boats and Marine
65 Building Supplies
93 Cameras, Supplies and Photo Finishing
127 Chicks, Poultry, Hatching Eggs, Supplies
135 Farm Implements
12 Florists
60 Fuel
97 Furniture
120 Garden Supplies
99 Groceries, Meat and Produce
130 Heavy Equipment and Machinery
128 Livestock, Supplies and Events
100 Miscellaneous for Sale
103 Miscellaneous Wanted
109 Miscellaneous to Rent
77 Motorcycles
70 Musical Instruments
125 Pets and Supplies
96 Ranges, Stoves and Furnaces
92 Sporting Goods
115 Swaps
63 Timber
98 TV, Stereo, Radio Sales and Service
112 Wanted to Rent, Miscellaneous

AUTOMOTIVE
155 Automobile Financing and Insurance
164 Auto Body and Painting
162 Auto Repairs, Service and Towing
168 Campers, Trailers and Motor Homes
166 Cars and Trucks Wanted
150 Cars for Sale
151 Sports, Import Cars
148 Lease Vehicles
169 Mobile Homes and Parks
149 New Car Directory
160 Parts, Accessories
158 Tires
154 Trucks and Buses
156 U-Drive and Auto Washing

ACCOMMODATION
185 Convalescent and Rest Homes
175 Hotels
178 Summer Homes, Cottages and Resorts
181 Tourist Accommodation

RENTAL
201 Apartments to Rent, Furnished
200 Apartments to Rent, Unfurnished
202 Furniture to Rent
203 Apartments Wanted
206 Duplexes to Rent
207 Duplexes Wanted to Rent
215 Halls, Warehouses, Stores and Offices to Rent
197 Housekeeping Rooms to Rent
199 Housekeeping Rooms Wanted
211 Houses to Rent, Furnished
210 Houses to Rent, Unfurnished
212 Houses Wanted to Rent
190 Room and Board
191 Room and Board Wanted
193 Rooms to Rent
194 Rooms Wanted

FINANCIAL
155 Automobile Financing and Insurance
233 Mortgage Loans and Insurance
234 Mortgages for Sale
230 Personal Loans and Insurance
235 Wanted to Borrow

REAL ESTATE
280 Acreage for Sale and Wanted
240 Business Opportunities
241 Business Opportunities Wanted
247 Commercial or Industrial Properties
258 Condominiums and Townhouses
253 Country Homes and Properties
270 Exchange Real Estate
290 Farms for Sale and Wanted
263 Garages for Sale, Rent, Wanted
293 Gulf Islands Properties
250 Houses for Sale
265 Houses Wanted to Buy
295 Listings Cancelled
268 Listings Wanted
271 Lots for Sale
294 Mainland and Out-of-Province Properties
273 Property for Sale
274 Property Wanted
244 Revenue Property
245 Revenue Properties Wanted
285 Up-Island Properties
256 Waterfront Properties
300 Churches

PAGE REPRODUCTIONS OR MICROFILM COPIES OF COMPLETE PAPERS AVAILABLE
PHONE 382-7211, LOCAL 276

PHONE DIRECT
386-2121
TO PLACE YOUR CLASSIFIED AD

5 DEATHS and FUNERALS

CAMPBELL — Suddenly on April 23, 1975, in Chemainus General Hospital, Mrs. Veta Monk Campbell of 9753 Chemainus Road, Chemainus, B.C. at the age of 82 years. Mrs. Campbell was born in Victoria and moved to Chemainus in 1910 where she resided until her passing.
Services for Mrs. Campbell will be held on Monday, April 28, 1975 from St. Michaels and All Angel's Anglican Church, Chemainus with Rev. D. Stannard officiating. Cremation will follow. Flowers are gratefully declined, friends wishing to may donate to the St. Michael's and All Angels Church Memorial Fund.
SANDS HIRST — DUNCAN.

CHARBONNEAU — At the Royal Jubilee Hospital on April 25, Mrs. Louise Marie Charbonneau, aged 66 years of 11848 Hockley Place, Langford. She leaves her loving husband, Ernest C., a daughter, Marguerite, 2 sons, Gilbert in Edmonton and Roger of Victoria, one grandson, a brother, Wilfred Foisol of St. Paul, Alta., a sister, Camille Malo, Leford, Alta.
Prayers will be offered on Monday, April 28, 1975, at 8:00 p.m. in HAYWARD'S THOMSON and IRVING Chapel, 1625 Quadra Street. Mass will be celebrated in Our Lady of the Rosary Church, Langford, Tuesday, April 29th at 10:00 a.m. Rev. Fr. W. J. O'Brien celebrant. Flowers gratefully declined. Donations to the Heart Fund would be appreciated.

EASTLAND — In Victoria, B.C. on April 27, 1975, Mr. Thomas George Eastland, aged 53 years, born in Calgary, Alberta, and a resident of Victoria, B.C.; formerly of Calgary and Edmonton, Alberta. He leaves his wife, Eleanor Eastland; sons, Richard, Tom Jr., and Clayton, Edmonton, Alberta; daughters, Mrs. W. Tymo (Gwen), Edmonton, Alberta and Mrs. F. Engels (Barbara), Calgary, Alberta; 3 grandchildren; his mother, Mrs. Elizabeth Eastland, Victoria, B.C. and his sister, Mrs. J. McCourt (Catherine), Brighton, Ont. Mr. Eastland served with the Royal Canadian Army during the Second World War.
Family service will be held in the Sands Mortuary Limited, "Memorial Chapel of Chimes," on Tuesday, April 29, 1975, at 1:00 p.m. Cremation. Flowers gratefully declined. Those so desiring may contribute to the B.C. Heart Foundation, 1008 Blanshard St., Victoria, B.C.
SANDS—VICTORIA

GIVENS—In Victoria, B.C. on April 25th, 1975, Mr. James Normand Givens, aged 73 years, a native son of Victoria, B.C., late residence, Suite 6, 3225 Eldon Place. He leaves his stepdaughter, Mrs. Berna MacKenzie, 3195 Balfour Ave.; nephews, Duncan Jarvis, Sooke, B.C., David Bradley, Eugene, Oregon and Norman Bradley, Kelowna, B.C.; nieces, Mrs. Helen Rogers, Vancouver, B.C. and Mrs. Betty Parson, Calgary, Alberta.
Service will be held in the Sands Mortuary Limited, "Memorial Chapel of Chimes", on Tuesday, April 29th, 1975 at 3:00 p.m. Rev. Bruce J. Molloy officiating. Cremation. Flowers gratefully declined. Those so desiring may contribute to the Victoria Cancer Clinic, 1900 Fort St., Victoria, B.C.
SANDS—VICTORIA

KELLY — In Victoria General Hospital, April 25, 1975 Mr. James Kelly, in his 82 year of 1041 Fairfield Road. Born in Liverpool, England and residence in Canada for 50 years. He is survived by his loving wife Molly at the residence, daughter Mrs. Audrey Cook, Ontario and son Gordon, Duncan. He served with the South Irish Horse Regiment in World War One, was a member of the Civil Servant Association.
Funeral service in McCall Bros. family chapel, Johnson and Vancouver Sts. on Tuesday, April 29, at 1:15 p.m. followed by cremation.

OLSON—Passed away in Victoria on April 26th, 1975 at the Mount Tolmie Hospital, Mary Olson, aged 76 years. Pre-deceased her husband H. B. (Barney) Olson in 1966, she leaves 2 sons, Keith and John of Victoria, 8 grandchildren, 2 brothers, E. F. Newlin of Seattle and C. J. Newlin of Whidbey Island, Wash.
Private family services will be held on Tuesday, April 29 in HAYWARD'S THOMSON AND IRVING Funeral Chapel, 1625 Quadra St. Padre Tony Roberts officiating followed by cremation. Flowers gratefully declined.

PEIRCE — On March 22, 1975 at the Royal Jubilee Hospital, Mr. Wallace Athole Peirce, Suite 301, 615 Cook Street. Born in Winnipeg. He leaves his loving wife Bessie and daughter Yvonne. Mr. Peirce sailed on the Empress and B.C. Coast Ships for forty-four years. During World War One he served on the Troopship Princess Juliana carrying troops from New York to Liverpool.
Private funeral services were held at McCall Bros. Funeral Chapel with the Rev. Canon S. J. Wickens officiating followed by cremation. (Flowers gratefully declined. Those so desiring, may contribute to the Victoria Cancer Clinic, 1900 Fort St., Victoria, B.C.).

PITCHER — Suddenly in Victoria, April 26, 1975, Cecil Rhodes Pitcher of 435 Michigan St. Formerly of Regina, Sask. and a resident of Victoria for 22 years. He leaves his beloved wife Vera, his nephew Arlo Pitcher of St. James, Minnisota and Grand Nieces and Nephews. He was a member of the I.O.O.F. No. 6 Regina.
Private family service at McCall Bros. FAMILY CHAPEL, Johnson and Vancouver Sts. followed by cremation. (Flowers gratefully declined.)

RIPPENGALE — On April 27, 1975, in Victoria, Mr. William Rippengale in his 89th year, a resident here since 1949, formerly of Saskatoon. He leaves 2 sons, George and Jack, both of Victoria; 1 daughter Mrs. Ken (Kay) Calderbank of Australia; 7 grandchildren; 4 great-grandchildren and 2 sisters in California.
Private service in McCall Bros. FAMILY CHAPEL, on Wednesday April 30, at 2:00 p.m., followed by cremation. (Flowers gratefully declined).

SMITH — In Victoria, B.C. on April 26th, 1975, Mr. William Wood Smith, aged 73 years, born in Edinburgh, Scotland and a resident of Victoria for over 60 years, late residence, 3249 Seaton Road. He leaves his wife, Katie at home; his son, George C. (Mick) Smith; daughters, Mrs. Alex (Pat) Burns and Mrs. Roger (Catherine) Windle, Victoria, B.C.; 6 grandchildren; 6 great grandchildren; sisters, Mrs. Allan (Margaret) Collier, Victoria, B.C. and Mrs. I. Howey, Edmonton, Alberta and many nieces and nephews. Mr. Smith served in the army during the First World War and with the R.C.N.R. during the Second World War.
Service will be held in the Sands Mortuary Limited, "Memorial Chapel of Chimes" on Wednesday, April 30th, 1975 at 1:00 p.m. Rev. Bruce J. Molloy officiating. Cremation. Flowers gratefully declined. Those so desiring may contribute to the charity of their choice.
SANDS — VICTORIA.

9 IN MEMORIAM

THEY SHALL GROW NOT OLD, AS WE WHO ARE LEFT GROW OLD. AGE SHALL NOT WEARY THEM, NOR THE YEARS CONDEMN. AT THE GOING DOWN OF THE SUN, AND IN THE MORNING, WE WILL REMEMBER THEM.
—WITH GRATITUDE, SANDS.

10 FUNERAL DIRECTORS

SERVING VANCOUVER ISLAND
Sands
WE CARE
Dedicated to service
Sensible Prices
SANDS FUNERAL CHAPELS
VICTORIA 388-5155
SIDNEY 656-2932
COLWOOD 478-3821
DUNCAN 746-5212
LADYSMITH 245-2331
NANAIMO 753-2032
Your six community Chapels. Independent. Family Owned and Controlled. Sands since 1912.

UPC INTERNATIONAL FLIGHT CARE
Specializing in forwarding to or from anywhere
call collect
A Division of Sands
VICTORIA, 388-5155
SIDNEY, 656-2932
COLWOOD, 478-3821
DUNCAN, 746-5212
LADYSMITH, 245-2331
NANAIMO, 753-2032

Removal and Memorial Service
Covering Vancouver Island
A Division of Sands

McCALL BROS.
Funeral Chapels
1400 Vancouver Street
385-4465 — 385-4466 — 385-4467
PRIVATE SERVICES
GIBSON, Master Ryan Spencer
PITCHER, Mr. Cecil Rhodes
MONDAY
GREGG, Mrs. Gladys Amelia
1:15 p.m.—FAMILY CHAPEL
TUESDAY
KELLY, Mr. James
1:15 p.m.—FAMILY CHAPEL
MARTIN, Mrs. Phoebe
3:30 p.m.—FLORAL CHAPEL
WEDNESDAY
RIPPENGALE, Mr. William
PRIVATE SERVICE
2:00 p.m.—FAMILY CHAPEL
TO BE ANNOUNCED
BRUCE, Mrs. Dorothy
BENNETT, Mrs. Elizabeth Helen
KYLE, Mrs. Marjorie
ROSS-JONES, Mrs. Marie

CUNNINGHAM FUNERAL CHAPEL
(Formerly Chaplin's)
1155 Fort Street
Phone 384-5512 or 384-8626
Offering dignified moderate services for all. Geo. S. Cunningham, owner, manager.

THOMSON & IRVING Funeral Chapel
Est. 1906 — Formerly of Winnipeg
A Dignified and Understanding Service at Moderate Cost
PRE-NEED AT NEED
1625 Quadra St. Phone 384-2612

HAYWARD'S CHAPEL
Ready to carry out the family's wishes, quietly, sympathetically, with efficiency and dignity.
386-3505
1625 Quadra St.

FIRST MEMORIAL SERVICES
Serving the Public and Exclusive undertakers for the Memorial Society of B.C. 658-5244.

11 MONUMENTALS

STEWART MONUMENTAL Works Ltd.
ESTABLISHED 1896
Memorial of Distinction
Marble fireplace and tabletops
1405 May ST. 384-3452

MORTIMER'S MONUMENTS
ESTABLISHED 1877
"The Finest in Craftsmanship"
633 DAVID ST. 383-6421

14 ANNOUNCEMENTS

NEED INFORMATION? WANT to join the N.D.P.? Or the Young New Democrats?
In Victoria or Oak Bay Office. Phone 386-8497 (1-4 p.m. Monday through Friday)
In Saanich, office phone 658-8333 (12:30 p.m.-10 p.m., Monday through Friday and 10 a.m.-5 p.m. Saturday)
In Esquimalt, home phone 382-6639, Monday through Saturday.
Inserted by Saanich N.D.P.

IN MEMORIAM DONATIONS
to be used exclusively for
CANCER RESEARCH
should be directed to
CANADIAN CANCER SOCIETY
857 Caledonia Ave., Victoria

JAMES BAY RESIDENCE REGister by 6 p.m. May 1 for James Bay community resources board voters list at 606 Douglas St. 382-2161.

15 COMING EVENTS and MEETINGS

BASEBALL BINGO
Each Tuesday
Victoria Curling Club
1952 Quadra
7:30 p.m.
Early Bird starts 7 p.m.
Free bus, free parking, coffee still 10c
First Card $1 other cards 25c
Paying $30, $50, $100, $200 Games
5 extra games $100 or more
All proceeds go to "BASEBALL FOR BOYS"

BINGO
OAK BAY MINOR SPORTS
Every Monday
7:30 p.m.
SENIOR CITIZENS' HALL
OAK BAY
On Monterey just off Oak Bay Ave.
20 Games
Admission $1
6 CARDS FOR $2
5 Extra Games
Cards 5 for $1

GORGE SOCCER BINGO
EVERY MONDAY
7:30 P.M.
ST. JOSEPH'S HALL
755 W. BURNSIDE
DOOR PRIZES
5 EARLY BIRD GAMES
Good Neighbors
And Bonus Games
$15-$20-$25 Games
Plus Min. Jackpot $100
5 Extra Games

GIANT INDOOR FLEA MARKET, Sunday, May 4. Victoria Curling Rink. For information phone 384-3927.

15 COMING EVENTS and MEETINGS

BINGO
LONDON BOXING CLUB
THE "BIG BINGO"
EVERY WEDNESDAY
VICTORIA CURLING CLUB
EARLY BIRDS AT 7 O'CLOCK
$2,500
IN PRIZES LAST BINGO PAYING WELL MAKES US BETTER

RCAF ASSOCIATION BINGO
Every Monday, 7:15 p.m.
Old Age Pension Hall
1600 Government Street
GOOD CASH PRIZES
NO GAMES LESS THAN $20
JACKPOTS
1—$50 1—$100
DOOR PRIZES
GOOD NEIGHBORS
Admission card $1.00
Extra cards 25c — 6 for $2.00
Proceeds to support Air Cadets and 800 Pacific Youth Charities

FOR YOUR GROUP OUTING
Charter a B.C. Hydro bus
THE FUN WAY TO GO
39 to 49-passenger
DELUXE COACHES FOR LONG DISTANCE TRIPS
PHONE 382-6161

TOASTMASTERS, GOLDEN Gavel Speech contest will be held April 28 "Crest Hotel" April 30, May 1, 8th "At Central Junior High School Room 309" For further information call 656-4117 or 382-1267.

MAMMOTH BINGO
Victoria High School
Friday, May 2, 8 p.m.
20 games, $1.00 admission
Early bird and extra games

16 CATERING, BANQUETS and RECEPTION ROOMS

BLACK PRINCE CATERING
Operating the Queens Banquet Room, weddings, banquets with elegance and flair, also available for business meetings. 755 Douglas Street. 388-4488.

20 LOST and FOUND

LOST: WIRE-HAIRED FOX TERrier, white with black and brown markings. Vicinity Gorge Tillicum area. Saanich license no 620. Reward 384-0906.

LOST WICKER PIANO STOOL chair. Would anyone seeing or knowing the whereabouts of this chair please phone 384-2175. REWARD.

LOST — GRAY SIAMESE. ANswers to "Smokey." From Goldstream Ave. near Peatt Rd., 478-1694 or 478-2778. $25 reward.

LOST — MALE NEUTERED ginger cat answers to Gee Gee. Craigdarroch, Rockland. Fort area. Reward, $25. 382-2750.

LOST: 8 MONTH OLD IRISH Setter, cross, male dog, Metchosin area, family pet dearly missed. 478-5449.

LOST: NEUTERED MALE Tabby cat, 1700 Block, Kings Rd. Answers to "Ambrose." Reward. 592-3901.

LOST: WIRE FRAME GLASSES with gold pen in case. Gordon Head area. 477-5977

GORDON HEAD DISTRICT, very dark grey and white female cat, reward, 477-3003.

LOST: TUESDAY, YR.-OLD CHIhuahua. McTavish Rd. If found phone 656-3420.

21 HELP WANTED GENERAL

ADVERTISEMENTS IN THIS CLASSIFICATION MUST COMPLY WITH THE BRITISH COLUMBIA HUMAN RIGHTS ACT SEE COLUMN 1.

CREDIT MANAGER TRAINEE
Earn while you learn with a top starting wage and excellent employee benefits.
This is a permanent career position, no selling.
To qualify you must enjoy meeting people and have a minimum of grade 12 education. Apply in confidence to:
CANADIAN ACCEPTANCE
1083 FORT ST.
384-9371

THE OAK BAY FIGURE SKATing Club. Applications now being received for Junior and Senior Professionals. Closing date May 30. Applications to The Oak Bay Figure Skating Club, c/o Mrs. E. W. Bonham, 2064 Carrick St., Victoria, B.C. V8R-2M6.

AVON CALLING
AVON
has an excellent business opportunity for the right person. Newly created Territories — call for additional Representatives. Act now! Neighborhood Territory may be available. Call quickly: Miss Binder 384-7345.

NEW FRENCH RESTAURANT
Looking for 5 waiters-waitresses for the dining room and 3 cooks and kitchen helpers. Please call 477-0546 or 477-9547.

WANTED EXPERIENCED CERtified dental assistant for preventive orientated group practise. Position June 1. Reply in own handwriting to Victoria Press Box 362 stating age, experience and salary expected.

EXPERIENCED DINNER COOK wanted for approx. 40 hours a week. Must have good background and references. Top wages for qualified person. Contact 1021 Pandora, at rear entrance, between 10 a.m.-5 p.m.

INSTRUCTOR
required for Victoria European Spa Fitness Centre, Full-time. Interviews weekdays, 1-5 p.m., 1570 Hillside.

LIVE-IN HOMEMAKERS
Opportunities for semi-retired ladies to help their local communities. Your experience needed by HEALTH CARE SERVICES UPJOHN LIMITED. Call us at 388-6639 Monday-Friday, 9-4:30.

ELDERLY COUPLE NEED housekeeper; small easy worked house, $350 month plus room board, references, requested Bell, Box 185, Invermere, B.C. or phone 342-9323.

WANTED TWO GIRLS TO CARE for animals. Full or part-time. Also person to help with stable work. Good Shepherd Shelter, Mill Bay.

SCORE KEEPER WANTED BY Senior Baseball Leagues, from May 18th to August 15th, 2 nights a week and double-header on Sunday. 477-3296.

LIVE IN BABYSITTER, HOUSEkeeper required for working mother with 2 children. Room and board and salary. 477-1850.

ADDRESS ENVELOPES AT home. $800 per month, possible. See ad under Business Opportunities. Triple "S".

REQUIRED IMMEDIATELY, men's hairstylist. 478-3641.

21 HELP WANTED GENERAL

BOYS - GIRLS 12 YRS. AND OLDER
A profitable Daily Colonist route may be coming available in your area if you live in the Oak Bay-Foul Bay Rd. area, or the Lansdowne-Estevan Rd. area. For an hour or so each day of your time you can earn good profit, win trips and prizes, and learn a business. Please contact Mr. E. Bateman or Mr. N. Fox at Colonist Circulation 383-4111 for further information.

MECHANIC
Must have experience in small engines. Priority will be given experience. No age limit. Part-time or full-time openings available. Must be responsible, capable of working without supervision, must be capable of diagnosis and interested in all phases of mechanical repair. We do not need a bench jockey. We need help! Call Saanich Rentals Ltd., 477-5112, for an appointment.

Phone From Your Home
AND EARN EXCELLENT SPARE time income. New plan lets you service OUR ESTABLISHED FULLER BRUSH CUSTOMERS BY PHONE IN THE COMFORT OF YOUR HOME DURING HOURS MOST CONVENIENT FOR YOU.
CALL 478-2313

SMITTY'S PANCAKE HOUSE PRINCE RUPERT
Require experienced short order cooks. New premises. Excellent working conditions. Start immediately $4.50 per hour. Write Smitty's Pancake House in Prince Rupert, 250-309 Second Ave. West, or Phone 624-3381 collect.

DALMY'S
(CANADA) LTD.
709 Yates St.
Requires competent seamstress for our alterations who will pick up and deliver daily. For appointment, please contact Mrs. R. Clarke, 383-1033.

COUPLE TO MANAGE AND caretake a mid-island resort and marina. Effective June 1 or earlier. Seasonal or year round employment. Experience and references required. Caretakers suite, and salary based on experience and competence. Apply in writing with complete resume to Mr. Thompson, Box 948 Lake Cowichan, B.C. V0R 2G0.

THE DAILY COLONIST HAS 2 openings for carriers in the William Head and Rocky Point Road area. Any person interested or wanting more information should call J. Bradford 383-4111, extension 164. Also accepting applications for summer replacements in Colwood, Langford, Metchosin and Sooke areas.

DISPENSING OPTICIAN TRAINEE
Grade 12 education required. Contact L. Martyn, London Optical. 384-6015.

SUBURBAN MOTORS
3377 Douglas St.
Requires office clerk for service department. Automotive repair shop experience a must. Salary to negotiate. 50% of all standard employee benefits. Phone for appointment 386-6131.

CARPET COMPANY (RETAIL contract) expanding sales force requires experienced — honest — reliable — carpet salespersons with car. Excellent opportunity, by appointment only call Mr. Twinn, Mandel Floor Coverings. 382-8276.

EXPERIENCED COCKTAIL lounge and beer parlour waiters and waitresses. Call at office between 9-4 p.m., Mon.-Sat., King John's Inn, 2668 Sooke Rd. Victoria B.C.

DRIVER-HOST FOR OUR HOtel-on-Wheels. Bus class licence required. Plan and co-ordinate daily travel. Prepare meals, supervise and entertain, min. 24 persons. Victoria Press, Box 344.

HAIRDRESSER
One or two. Qualified hair stylist for expanding beauty salon. Best terms in town. Call Mrs. Primgaard, Shawn Damon Fashions Ltd., 2027 Oak Bay Ave. 592-2481.

300 ACRE ISLAND, RENT FREE in exchange for light caretaking duties while owners absent. 2-bedroom home, boat, radio phone, lots of quiet privacy provided. Reply Victoria Press, Box 342.

HOUSEKEEPER WANTED 3 AFternoons per week, general housework, and cook evening meal. Two adults in family, no children. $120 per month. 477-4439.

GARDEN LOVING HANDYMAN (male pensioner), board and room, and small remuneration, for part-time help. Non smoker, non drinker, preferred. Phone 598-4330.

HOUSEKEEPER FOR COUPLE in well equipped, modern city home, weekends free, live-in, good wages, references. Victoria Press, Box 315.

EXPERIENCED DOG GROOMER and clipper wanted for part-time work. Reply stating experience, salary expectations to Victoria Press, Box 324.

URGENTLY NEEDED, KIND, mature, retired woman to share home with elderly lady, light housekeeping duties. 595-2491.

RELIABLE MATURE LADY FOR light housekeeping and babysitting. 7:30-4:30 weekdays. Please call 385-6006 after 5 p.m.

STYLIST
Experienced hairdresser needed for busy salon. Phone 479-6522 or 652-3085 after 6 p.m.

PART-TIME, EXPERIENCED pressser, 2 or 3 afternoons a week. Apply Style-Tone Cleaners, Ltd. 2432 Beacon Ave., Sidney.

PERSON WANTED FOR REST home. Nurses aid preferred. Part time, 12 midnight to 8 a.m. Phone 385-9871.

RELIABLE WOMAN REQUIRED in the McKenzie School area, to look after two children, ages, 6 and 2. 479-8661.

WANTED: LADIES' WEAR seamstress-fitter. Please phone Mr. John Josephy, W. J. Wilson's Ltd. 383-7177.

GROCERY CLERKS WANTED for expanding independent super market. Reply Victoria Press Box 335.

MATURE PERSON FOR MOTEL maid, 9:30 to approximately 2:30. Apply Admiral Court Motel, Bellville St.

HANDYMAN AND WIFE TO manage apartment block Oak Bay border. Victoria Press, Box 332.

BABYSITTER NEEDED, AFTER school care. Oaklands school area. 595-2516.

GILSON MEATS REQUIRE MEAT cutter. Apply Gilson Meat, Mayfair shopping centre.

WANTED EXPERIENCED CAKE icer. F. W. Woolworth Ltd. 1200 Douglas St.

WANTED VOLKSWAGEN MEchanic. Reply 3226 Maple St. 383-1212.

HAIRDRESSERS APPRENTICE for downtown salon. Phone Mrs. Dale 385-8133.

GOOD PLAIN COOK FOR SMALL rest home. Live in. Phone 598-4423.

EXPERIENCED HOTEL EXECUtive housekeeper. Apply in person Queen Victoria Inn, 655 Douglas St.

GAS STATION REQUIRES PARTtime help. 382-5432.

21 HELP WANTED GENERAL

PART TIME
Men or Women — join Canadian Forces. Communication Reserve. Learn to operate military radio and teletype systems in spare time. Travel and possible summer employment. 388-1783 weekdays.

AVON CALLING
A NEW YOU? Try it on for size: a business of your own, in your own community, on your own time, for an income of your own. And the beauty and glamour of AVON COSMETICS. Ready? Phone Miss Binder 384-7345.

URGENTLY NEEDED: KINDLY mature person to live in. Light housekeeping duties for senior citizen couple and assist with invalid lady. Room and board plus remuneration. 385-8259.

DINNER COOK
One cook for a New Port Alberni hotel, union rate, plus attractive bonus. Phone 723-8111 Mr. Dutton and Mr. Hackwell, Port Alberni.

COOK FOR REST HOME, SATURday and Sunday. Phone 385-9821.

22 OFFICE HELP

ADVERTISEMENTS IN THIS CLASSIFICATION MUST COMPLY WITH THE BRITISH COLUMBIA HUMAN RIGHTS ACT SEE COLUMN 1

A Highly Specialized, unusual and rewarding position is available to person of suitable background and personality. Essential practical requirements are a sound business aptitude and training, good typing and ability to carry out straightforward office procedures unaided. Essential personal requirements are a warm, outgoing personality, an intense interest in people, stability, integrity, an excellent appearance and an extensive, genuine interest in fine art. Victoria Press, Box 334.

POSITION OPEN IN THE ACcounting department for a clerk, Grade II: This is a full time position, day shift, 8:30 a.m.-4:30 p.m. with Saturdays and Sundays off. Minimum grade 12 education and typing speed of 45 w.p.m. required. Prefereance will be given to applicants with supervisory potentials, knowledge of medical plan procedures, math and bookkeeping abilities and knowledge of hospital diagnostic departments. Applications to the Personnel Department, Royal Jubilee Hospital, 1900 Fort St., Victoria, B.C. Closing date May 2, 1975.

SWITCHBOARD RECEPTIONIST
Challenging opportunity for a competent person who enjoys meeting the public in person and by telephone. Other duties would include assisting with new car inventory control. Should be a capable trained typist. Good salary and full range of employee benefits. Call Mr. McLeod at 382-7121.

EMPRESS PONTIAC BUICK LTD.

PROGRESSIVE MANUFACturing company requires a mathematically oriented person to manage pricing function. The position is both interesting and challenging and requires the initiative of a self-starter with an organizational ability. An understanding of blueprints would be an asset. Salary is negotiable. Apply in writing only by Wednesday, April 30, 1975, to Mr. Brice, Kennametal of Canada Ltd., 759 Caledonia Ave. Victoria.

BOOKKEEPER:
9-1 Monday to Friday, prestige downtown office location. Must be experienced in keeping full set of books and preparing financial statements. Typing required as it pertains to bookkeeping. Please reply in own handwriting to Victoria Press Box 329 stating all personal details, experience etc. Salary negotiable.

DISPENSING OPTICIAN TRAINEE
Grade 12 education required. Contact L. Martyn, London Optical. 384-6015.

DOWNTOWN GENERAL INSURance office requires responsible experienced girl who can work independently. Responsibilities include all personal lines, invoicing and minor record keeping. Reply in confidence to Mr. Simpson, 388-4271.

LEGAL BEAGLE
Ready to climb the ladder of success — then join this new legal firm 2-3 yrs. general legal experience. Excellent starting salary. Drake Personnel, 1175 Douglas, 385-3425.

DICTA-TYPIST
Here's your chance to work in a small friendly office — lots of variety, typing, bookkeeping, phones, etc. 2-3 yrs. office background. Salary $600-$700. Drake Personnel, 1175 Douglas, 385-3425.

ELECTRICAL CONTRACTOR REquires bookkeeper in one person office, capable of keeping full set of books to trial balance also typing. Salary to be negotiated. Victoria Press, Box 339.

NEW LAW FIRM REQUIRES legal secretary. With conveyancing qualifications. Pleasant offices. Salary commensurate with duties. Please reply in strict confidence to Victoria Press, Box 326.

REQUIRE CLERK TYPIST FOR interesting position available in credit department. Credit experience an asset but not essential. Apply Woolco Credit Office.

BANK CLERK

36 BUSINESS SERVICES and DIRECTORY

Asphalt Paving

DRIVEWAYS, PARKING LOTS, industrial areas, subdivision, paving materials and supplies. Free Estimates, 24 hr. service O.K. Paving Co. Ltd. 2840 Nanaimo St. 386-3414

Auto Glass

BOSSOM GLASS CO. LTD. —AUTO GLASS — call our mobile van home sercice. —ICBC Insurance claims handled promptly. Phone 382-3031.

Blueprints

A COMPLETE REPRODUCTION service standard and color white printing. Camera work. Victoria Instruments Limited, 1212 Broad St. 385-5708.

Bricklayers

M AND B MASONRY LTD., brick and block. 656-5091, 388-6123.

Cabinet Making

CUSTOM CABINET WORK Millwork, kitchens, vanities. All types of custom casework. OLYMPIC MILLWORK Div. of Farmer Construction Ltd. 388-5121

Carpenters

ALL TYPES OF SMALL CARpentry jobs, panelling, formica, and home renovations in general Quickly and neatly completed. Reasonable. Phone 479-7245 after 5 p.m.

HAVENVIEW HOMES Specialists in designing and building custom homes, additions and renovations. Quality plus economy. 478-6152.

EXPERIENCED CARPENTRY renovations, decks, basement finish, additions, repairs, reasonable rates. References. 384-2323, 479-4382.

SEMI-RETIRED QUALIFIED joiner and cabinet maker wants good quality repairs, casual work etc. Phone after 6, 384-1807.

WANTED: SMALL JOBS OR ANY sort. 23 years in business. Promot service. 385-9064. Ask for Mr. Gwilt or leave message.

CARPENTRY WORK Rumpus rooms, fences, sundecks, carports, work in general. 478-2038.

SUNDECKS OUR SPECIALTY We also handle fencing, sidewalks, basement additions. 652-3536.

ALL HOME REPAIRS, ALTERations, additions, quality work, reasonable. 652-1614.

RETIRED CRAFTSMAN, MAKE or repair anything in wood. By estimate. 658-0853.

CARPORTS, SUNDECKS, REC rooms, general repairs. 477-8543.

ANYTHING IN CARPENTRY. 478-2060.

SMALL JOBS MY SPECIALTY. Howie. 478-4705.

FOR INTERIOR RENOVATIONS and repairs call 478-5190.

Carpets and Linoleum

HOURIGAN'S CARPETS AND LINOS LTD. FLOOR COVERING SPECIALISTS 715 PANDORA AVE. 386-2401

NEW HOUSES We specialize in new houses, carpet and lino, $1.50 sq. yd. 386-8636.

Carpet Cleaning

COIT CARPET CARE: THERE'S NONE BETTER! COIT repairs any carpet COIT offers carpet binding COIT repairs burns, tears, holes COIT cleans carpets too COMPLETE, PROFESSIONAL, REASONABLE COIT CARPET CARE Call COIT — 386-6701

MAC'S RUG AND UPHOLSTERY cleaners. I own and personally do all cleaning. 385-7479.

Cement Contractors

DAVIDSON CEMENT CONTRACtors specializing in patios, sidewalks, driveways, etc. Phone Larry, 386-1291.

SPECIALIZING IN CONCRETE steps, driveways, patios, curbs, retaining walls and concrete repairs, Phone 592-7334.

BASEMENTS, DRIVEWAYS, patios, etc., free estimates. Day 388-4806, night 388-4979.

Cleanup Services

NO CHARGE AND UP Two young responsible men have large truck. Basement, attics, composts, etc. Very reasonable. Bob's, 386-2451 anytime.

WILL TRADE WORK Clean-up, carpentry, painting, etc. for anything of value. Call anytime 384-0256.

FAMILY MAN WITH TRUCK, needs work, will cleanup garages, yards, basements will also do demolition. 478-6054.

RELIABLE RESPONSIBLE PERson, specializing in rototilling. Have large machine. Average garden, $15. Call Murray, 598-1821.

FRANK'S CLEANUP SERVICE, demolitions, yards, basements, small moves, composts, reasonable. 478-6293.

DAVIES BROTHERS CLEAN UP service. Basements, attics, yards, etc. 642-3057.

GENERAL HANDYMAN CLEANup. 385-4635 or 477-4171.

GARAGE REFUSE REMOVED, hauling, moving, $3-$10 per load, 479-5019.

FREE ESTIMATES FOR CLEANing, yards, basements, garages, demolition. 382-2462.

CLEAN-UP AND DELIVERY very good service at reasonable rates. 595-1540.

YARDS, ATTICS, GARAGES cleaned, light trucking with reasonable rates. 383-0277.

B AND D CLEAN-UP SERVICE, attics, basements, light hauling. For free estimates, 479-3237.

DON'S CLEANUP AND LANDScaping, yards, etc. Free estimates, 595-4451.

UVIC STUDENT 8 CMALL VAN, will do light moving and deliveries. 598-1052.

ALWAYS DISPOSAL CO. LTD., regular or single pickups. 477-0662.

MAN WITH PICKUP — SMALL cleanups, anytime, 388-6049.

STUDENT WITH LARGE TRUCK, basements, attics, yards, 477-3174.

FOR A BETTER ESTIMATE call 478-5208 or 388-9605.

JUNK AND GARBAGE DISPOsal. Ask for Mel. 385-3148.

Coins and Stamps

FOR GOLD AND SILVER COINS and bars at competitive prices, call Vancouver Island Bullion Sales, we buy and sell. M-18 — 635 Humboldt St. 382-3157.

Contractors

WHEATON CONSTRUCTION LTD. General Contractors Building Consultants 382-2159

ADA CONSTRUCTION Complete renovation, remodelling, custom building. For free estimates call 478-5401. Financing or trade available.

FARMER CONSTRUCTION Design — Renovations 388-5121

COMPLETE DRAFTING SERvice specializing in additions, renovations, custom houses. Victoria Instruments Limited, 1212 Broda St. 385-5708

LEEWOOD CONTRACTORS, CONcrete, waterproofing, patios, driveways, sidewalks, Fence, all types. Free estimates. 656-3881.

BRUNSWICK MASONRY CONTRACTORS Concrete block and brickwork. 479-8331.

T. AND C. BUILDERS LTD. General Carpentry ,Framing 385-5293 385-8587

FEATURE KITCHEN CENTRE 2610 Douglas 385-4921 QUALITY WITH ECONOMY!

Drafting

COMPLETE DRAFTING SERvice specializing in additions, renovations, custom houses. Victoria Instruments Limited, 1212 Broad St. 385-5708.

36 BUSINESS SERVICES and DIRECTORY

Drain Service

The Victoria DRAINMEN

Wet basements made dry Sewer Rooter Service New Sewer Line Installations 383-9111 or 598-2881

M AND M MAINTENANCE Complete sewer and drainage repairs. Reasonable rates. 384-0034.

Draperies

HOURIGAN'S Floor Covering Specialists NOW SHOWING DRAPERIES PROMPT IN-HOME SERVICE 715 PANDORA AVE. 386-2401

SAVE YOUR DRAPES— Those shabby drapes can be brought back to life by the COIT experts. The best cleaning service available and that's guaranteed. Phone 386-6701 for free estimate. No obligation.

Dressmaking

BRIDAL RETAIL AND RENTALS, costumes, formals, 28 Burnside W., 385-1542, Fashion Craft Shop.

ANN'S DRESSMAKNG, SPECIAlizing in alterations. 9-12 only please, 595-7657.

DRESSMAKING, ALTERATIONS and repairs. Satisfied condition, also iron in my home. 592-9428.

Drywall

TOP QUALITY DRYWALLING boarling, taping, texturing, painting and decorating 382-6847 or 383-2337.

Electrical Contractors

WE GUARANTEE SATISFACtion. Specializing in rewiring. No job too small, neat and efficient. Please call for free estimates after 5. 598-4292 or 385-6262.

OLDER HOMES REWIRED — NO down payment. We finance through B.C. Hydro Plan. EDDY'S ELECTRIC— 385-7666

S. W. ENERGY LTD. ELECtrical contractors, free estimates. 479-7505, 383-9945.

Excavating

LARRY'S BACKHOE SERVICE, ditching, loading, septic fields, excavating, owner-operator. 656-1409.

ROBERTSON'S EXCAVATING, 450 case, land clearing, bulldozing, and backhoe, 595-8530.

BAYD'S BOBCAT SERVICE, EXcavation, loading, levelling, etc. Contract or hourly. 478-4047.

Fencing

FENCES BUILT OR REPAIRED, any style, reasonable rates. 382-2732 or 479-3035.

Flooring and Sanding

M & M FLOOR Hardwood, Carpets and Linos COMPLETE FLOORING CENTRE 532 William St. 384-0343 NIGHTS: 386-3078 or 383-2581.

Gardening

FORMER HEAD GARDENER OF Banff Springs Hotel and Olde England Inn. Residential work preferred. Reasonable Hourly or Daily rates. References. 382-5649 or 382-7088, evenings please.

FORMER HEAD GARDENER OF Banff Springs Hotel and Olde England Inn. Residential work preferred Reasonable Hourly or Daily rates. References 382-5649 or 382-7088, evenings please.

BEAUTIFUL GARDENS — FOR complete spring cleanup and maintenance, power raking or any landscaping, call 384-9972, after 5.

HARVEY'S GARDEN SERVICE. Do it now! Rotovating, power raking, aerating, new lawns. Fong. 479-7078, 384-8621.

FAST QUALITY GARDENING AT reasonable rates, clean-up and maintenance. Victoria. Phone after 6 p.m., 656-2787.

PACIFIC LAWN CARE Power raking, aerating, fertilizing, commercial garden maintenance, general cleanup, 386-2602.

ED'S TRACTOR SERVICE, ROtovating, levelling, brush cut. 479-2204.

POWER RAKING, REASONABLE rates. Complete landscaping service. 479-8718.

KEN'S CLEANUP SERVICE, also roto-tilling, and general cleanup, 478-9644.

EXPERIENCED GARDENER with mower and tools. $4.50 per hour. 384-5045 after 5.

GARDENING DONE, REASONable, own equipment, phone Larry after 5, 385-8804.

EXPERIENCED GARDENER at inexpensive rates. Call George or Glen at 383-0459.

EXPERIENCED GARDENER AT inexpensive rates. Call George between 6-8 p.m. 383-9533.

FOR EXPERIENCED RESIDENtial gardening, landscaping and power raking, please call. 592-7750.

POWERFUL 15-HORSEPOWER roto-tiller, reserve appointments. 598-6541.

FRANK'S GENERAL GARDENing and pruning. 477-6661.

BIG OR SMALL JOBS CALL Dick. 598-6541.

UVIC STUDENT-LAWNS CUT, gardening, clean-up. 598-1052.

Handymen

HANDYMAN SPECIALIST. CARpentry, electrical, plumbing. Guaranteed work. References. 479-7772.

EXPERT SMALL ENGINE REpair; lawn mowers, mini bikes etc. Pickup and delivery. 592-7750.

Home Improvements

A AND A EXTERIOR INVESTments, no down payment! Terms arranged for specialized exterior refinishing, Stucco, aluminum windows, painting, etc. 386-8436.

M AND M MAINTENANCE Complete home maintenance service, reasonable rates. 384-0034.

SMALL CARPENTRY AND electrical and small plumbing jobs, reasonably priced. 479-7245.

Insulation

PACIFIC COAST INSULATION and Roofing Ltd. 388-6941.

Landscaping

BARKER LANDSCAPING LTD. —since 1940— Lawn specialists. Expert and considerate. Garden layout and shrub placement — sketches — ideas. Our expert stonemasons can build you anything in rock or slate — walls, patios, pools or pillars — etc. For a free competitive estimate, call 595-8323. Terms.

SPRINGFIELD LANDSCAPES designing and contracting —MODERN DESIGNS —SUPERIOR PLANTS —GUARANTEED WORKMANSHIP 386-8116 and 652-3346

BAYD CONTRACTING SERVICES —Free Landscaping Estimates— —Bob Cat Rental— —Hauling clean-up etc.— —All work Guaranteed— —Colwood — 478-4047—

GARDEN CITY LANDSCAPING, free estimates, all phases of landscaping, your ideas or our own, all work guaranteed, Phone 386-8647 anytime.

HARVEY'S LANDSCAPING. NEW lawns ,design, commercial, residential. Fong, 479-7078, 384-8621.

POWER RAKING, REASONABLE rates. Complete landscaping service. 479-8718.

SAANICH LANDSCAPING Complete landscaping and rock walls, lowest price. 479-6490.

ZEERS BOBCAT RENTALS, landscaping, leveling and trenching, rubber or tracked. 478-0243.

HARVEY'S LANDSCAPING. NEW lawns, design, commercial, residential. Fong, 479-7078. 384-8621.

GARDENING
hilda beastall

Flower Planting Time Close

Cloudy skies over the past several weeks have deposited little more than token amounts of rain. Relative humidity has been low although with the clouds and lack of hot sunshine only a few gardeners have been aware of drying conditions.

Soils are losing moisture fast and preparation should be made at once in most gardens for planting summer flowering bulbs and for the sowing of vegetable seeds.

Not too often regarded as great contributors to the summer flower garden are several bulbous, cormous, or tuberous plants, easily grown here in average good soils.

After the gladiolus corms have been planted — in groups for spectacular effect not in a row — there is time to think of other plantings. You may have to look around or phone several garden supple centres before finding them. Fifteen years ago they were easily obtainable, and the flowers were seen in summer flower shows.

First some names to look for; then descriptions and cultural requirements of those most likely to be available.

Acidanthera bicolor Murielae; Tigridia pavonia in many colors; Platycodon mariesi; Asclepia tuberosa; Crocosmia masonorum; Galtonia candicans; Incarvillea delavayi. All are fine plants.

Unfortunately some of the loveliest and easiest of these to grow have more than one common name, making it confusing to buy unless known and asked for by the accepted botantical name.

Acidanthera is very easy. The corms, somewhat like small gladiolus corms, are planted before the end of April in humusy soil having enough sand for good drainage in winter.

The slender stems, with leaves and flower spike emerging similarly to the gladiolus, grow quickly during summer with a fair amount of sun. By late August, flower buds begin to emerge from their covering sheath, and sweetly scented blossoms open in a loose raceme. Color is white with a purple throat. In good soil with sufficient water supplied in the dry weeks of late summer, each acidanthera corm produces several flower spikes well into late September.

In sandy soils, the corms may be left in over winter. They increase at a tremendous rate, making it necessary to lift them all every other year to replant the largest to give more space.

Tigridia pavonia is not seen often as a root for sale, since they dry out quickly and deteriorate. A good stock can be grown if you can find a packet of seeds. Sow them in a pot of fine soil and prick out into separate containers before setting the plants into a hot sunny spot in June for summer bloom.

Flowers are brilliant, spotted in the centres, triangular in appearance from the three wide petals. Native to Mexico, and must be lifted carefully for planting the following May.

Playtcodon mariesi is hardier in the garden than either of the previous plants. The fleshy roots and up frowth for years when in sandy rich soil. Commonly called Balloon-flower, these come from China, and may be rich blue or pale lilac.

Galtonia candicans is a scaly bulb, listed also as Hyacinthus candicans. Planted now, a tall stem to three or four feet rises in summer to be hung with snowdrop-like greenish white bells in late summer. This bulb may be left in well-drained ground over winter, and does well in dappled shade the same as for most lilies.

For less commonly seen plants in summer, look for at least one item from this list. Something new in the garden adds much interest.

TV PROGRAM LISTINGS

EVENING

CBUT 2 Vancouver | KOMO—4 Seattle | KING—5 Seattle | CHEK—6 Victoria | KIRO—7 Seattle | CHAN—8 Vancouver | KCTS—9 Seattle | KSTW—11 Tacoma | KVOS—12 Bellingham

6 P.M.
2—Klahanie
4—News
5—News
6—News
7—CBS News
8—News
9—Inside-Out; Butterflies
11—That Girl
12—Merv Griffin; News

6:30 P.M.
2—Hourglass
4—News
5—News
6—News
7—Mike Douglas
8—News
9—Soviet Society — Telecourse
11—Love, American Style
12—CBS News

7 P.M.
2—Hourglass continued
4—To Tell the Truth
5—Truth or Consequences
6—Gunsmoke
7—Mike Douglas continueed
8—Rookies
9—Book Beat
10—Nature's Best
11—FBI
12—Kojak

7:30 P.M.
2—Reach for the Top
4—Last of the Wild
5—Hollywood Squares
6—Gunsmoke continued
7—Mike Douglas continued
8—Rookies continued
9—Olympia '75
10—Natural Gardening
11—FBI continued
12—Kojak continued

8 P.M.
2—Mary Tyler Moore
4—Rookies
5—Smothers Brothers
6—Mary Tyler Moore
7—Gunsmoke
8—Ian Tyson
9—Thin Edge
10—Natural Gardening continued
11—Ironside
12—New Candid Camera

8:30 P.M.
2—Cannon
4—Rookies costinued
5—Smothers Brothers continued
6—Cannon
7—Gunsmoke continued
8—Heritage—Special
9—Thin Edge continued
10—From the Sidelines
11—Ironside continued
12—Let's Make a Deal

9 P.M.
2—Cannon continued
4—S.W.A.T.
5—Movie: Two Mules for Sister Sara
6—Cannon continued
7—Maude
8—Special continued
9—Getting Through: Separation
10—Options
11—Movie: Send Me No Flowers
12—Maude

9:30 P.M.
2—October Crisis — Documentary Special
4—S.W.A.T. continued
5—Movie continued
6—October Crisis — Documentary Special
7—Rhoda
8—Pig and Whistle
9—Romantic Rebellion
10—Options continueed
11—Movie continueed
12—The Jeffersons

10 P.M.
2—Special continued
4—Caribe
5—Movie continued
6—Special continued
7—Medical Center
8—Medical Center
9—Bridge With the Experts
11—Movie continued
12—N.Y.P.D.

10:30 P.M.
2—Special continued
4—Caribe continued
5—Movie continued
6—Special continued
7—Medical Center continued
8—Medical Center continued
9—Lilias Yoga
11—News (10:50)
12—Dan August

11 P.M.
2—News
4—News
5—News
6—News
7—News
8—News
11—Star Trek
12—Dan August continued

11:30 P.M.
2—News
4—Movie: The Heat Wave Lasted Four Days
5—Johnny Carson
6—News
7—Movie: Willard (11:45)
8—News
11—Star Trek continued
12—Movie: Hello Down There

12 MIDNIGHT
2—Movie: Mister Jericho
4—Movie continued
5—Carson continued
6—Movie: Kidnapped
7—Movie continued
8—Movie: Legend of the Lost
12—Movie continued

12:30 A.M.
2—Movie continued
4—Movie continued
5—Tomorrow (1:00)
6—Movie: Ten Gentlemen from West Point (1:55)
7—Movie: Artists and Models (1:40)
8—Movie: We Were Strangers (2:15)
12—Movie continued

ALL TIMES ARE LOCAL

CHANNELS RESERVE RIGHT TO MAKE LAST-MINUTE CHANGES

EARLY TUESDAY

8 A.M.
4—A.M. America
5—Today
6—Canada A.M.
7—Cartoons
8—Canada A.M.
11—Porky Pig
12—Frisky Frolics

8:30 A.M.
4—A.M. America
5—Today
6—Daybreak
7—Captain Kangaroo
8—Romper Room
11—New Zoo Revue
12—Frisky Frolics

9 A.M.
4—News
5—Seattle Today
6—Party Game
7—News
8—Kareen's Yoga
9—Career Counsel; Art
11—Joker's Wild
12—Joker's Wild

9:30 A.M.
2—Mon Ami; Friendly Giant
4—Not for Women Only
5—Seattle Today
6—Pay Cards
7—News
8—Pay Cards
9—Electric Company
11—Gambit
12—Gambit

10 A.M.
2—Canadian Schools
4—Merv Griffin
5—High Rollers
6—Canadian Schools
7—Now You See It
8—Consumer Prepare
9—Music; Science
11—Calendar; News
12—Now You See It

10:30 A.M.
2—Mr. Dressup
4—Merv Griffin continued
5—Hollywood Squares
6—Mr. Dressup
7—Love of Life
8—Definition
9—People; Caroline
11—News
12—Love of Life

11 A.M.
2—Sesame Street
4—Merv Griffin continued
5—Jackpot
6—Talk Back
7—Young and the Restless
8—Jean Cannem
9—Music; Inside-Out
11—Get Smart
12—Young and the Restless

11:30 A.M.
2—Sesame Street continued
4—Big Showdown
5—Blank Check
6—Talk Back continued
7—Search for Tomorrow
8—Cannem continued
9—Sesame Street
11—Mayberry RFD
12—Search for Tomorrow

12 NOON
2—Luncheon Date
4—Password
5—Celebrity Sweepstakes
6—News; Ida Clarkson
7—News
8—News; It's Your Move
9—Sesame Street continued
11—My Favorite Martian
12—Mike Douglas

12:30 P.M.
2—Luncheon Date continued
4—Split Second
5—Days of Our Lives
6—Ida Clarkson
7—As the World Turns
8—Movie: Walk East on Beacon (12:45)
9—Soviet Society — Telecourse
11—I Dream of Jeannie
12—Mike Douglas continued

1 P.M.
2—Bob Switzer
4—All My Children
5—Days of Our Lives continued
6—Hogan's Heroes
7—Guiding Light
8—Movie continued
9—Working; Music
11—Movie: The Bad and the Beautiful
12—Mike Douglas continued

1:30 P.M.
2—Ed Allen
4—Let's Make a Deal
5—Doctors
6—FBI
7—Edge of Night
8—Movie continued
9—Reaching Out; You
11—Movie continued
12—Match Game

2 P.M.
2—Coronation Street
4—$10,000 Pyramid
5—Another World
6—FBI continued
7—Price is Right
8—Movie continued
9—Music; Images
11—Movie continued
12—Price is Right

2:30 P.M.
2—Edge of Night
4—One Life to Live
5—Another World continued
6—Shaded Of Grey
7—Match Game
8—What's the Good Word?
9—News Places; Art
11—Cartoons (2:45)
12—Dealer's Choice

3 P.M.
2—Juliette
4—General Hospital
5—Somerset
6—It's Your Move
7—Tattletales
8—He Knows, She Knows
9—Multi-Cultural Arts
11—Cascar — Cartoon
12—All About Faces

3:30 P.M.
2—Take 30
4—Blankety Blanks
5—Movie: The Cincinnati Kid
6—Take 30
7—Dinah!
8—Another World
9—Lilias Yoga
11—Speed Racer
12—Diamond Head

4 P.M.
2—Family Court
4—Money Maze
5—Movie continued
6—Family Court
7—Dinah continued
8—Another World continued
9—Sesame Street
11—Mickey Mouse Club
12—Funorama

4:30 P.M.
2—Forest Rangers
4—Bonanza
5—Movie continued
6—Forest Rangers
7—Dinah continued
8—Brady Bunch
9—Sesame Street continued
11—Munsters
12—Merv Griffin (4:50)

5 P.M.
2—TBA (Hockey probably)
4—Bonanza continued
5—Movie continued
6—Flying Nun
7—News
8—Ironside
9—Mister Rogers
11—Gilligan's Island
12—Merv Griffin

5:30 P.M.
2—TBA (Hockey probably)
4—News
5—News
6—News
7—News
8—Ironside continued
9—Electric Company
11—Bewitched
12—Merv Griffin

ALL TIMES ARE LOCAL

CHANNELS RESERVE RIGHT TO MAKE LAST-MINUTE CHANGES

RADIO LOG

AM Stations — Victoria: CJVI, 900; CFAX, 1070; CKDA, 1220; Vancouver: CJOR, 600; CBU, 690; CKLG, 730; CKNW, 980; CKWX, 1130; CHQM, 1320; CFUN, 1410. Seattle: KIRO, 710; KOMO, 1000; KING, 1090. Bellingham: KARI, 550. Port Angeles: KONP, 1450.

FM Stations — Victoria: CFMS, 98.5. Vancouver: CKLG, 99.3; CHQM, 103.5; CBC, 105.7; CBUF, 97.7 (French—6 a.m. to 1 a.m.). Seattle: KIXI, 95.7; KLSN, 96.5; KING, 98.1; KIRO, 100.7; KETO, 101.5. Tacoma: KTNT, 93.7; KLAY, 106. Edmonds: KBIQ, 105.3. Bellingham: KERI, 104.3.

Major Newcasts: CBC-FM, 4 p.m.; BBC News, Monday to Saturday: National news: CFAX, CKDA and CJVI, 8 a.m., 12 noon (noon report), 5:30 p.m. (news hour); Saturday and Sunday, 8 a.m., 12:30 p.m., 6 p.m. and 10 p.m.

Most stations broadcast news bulletins on the hour and on the half-hour at early morning and evening peak periods.

36 BUSINESS SERVICES and DIRECTORY

Landscaping

JACO ARCHITECTURE LANDscaping Ltd. Stonemasons, landscaping, roto-tiller tractor service. Free estimates. Reasonable. 479-8111 or 382-6356.

Masonry

OLD COUNTRY General masonry. Specializing in blocks, bricks, stone, slate, terrazzo tiles. Custom built chimneys. 478-6152, 384-6224.

TONY'S STONE WORK AND MAsonry. Retaining walls, fireplaces, steps, refacing, etc. Reasonable rates. Call anytime, 382-0808.

RURAL STONE WORK AND landscaping, maximum production, minimum fuss. 642-5587, 642-3661.

SPECIALTY ON FACING houses and fireplaces. Phone Ted 592-6521.

CUSTOM FIREPLACES 384-3239

Miscellaneous Service

J* AND D TRENCHING, LAWN trenches, from 4-10", drain tiles. 478-6937.

Moving

EAGLE DELIVERY Messenger-Moving-Storage 383-0621 Exp. counts 478-7087

36 BUSINESS SERVICES and DIRECTORY

Moving

BISSON'S MOVING, 384-6442 Piano, household and apartment moving.

CAPITAL CITY MOVERS Compare our rates. 592-7055

COMERFORD MOVING. LOW prices. Careful handling. Insured. 385-0078 or 383-1078.

Painters and Decorators

INTERIOR — EXTERIOR Special low rates. For clean job. Self-employed. Phone Douglas at 477-5207.

WESTERN RESTORATIONS Painting, carpentry, stucco and masonry, repairs, leaded glass repairs. 388-9153.

B.M.B. PAINTING AND ROOFing Contractors. Residential and commercial. Free estimates, reasonable rates. 479-4547.

PAINTING AND FURNITURE refinishing, quality workmanship at very reasonable rates. Free estimates. 383-7028 after 6 p.m.

NORTHWEST DECORATORS Painting and Paperhanging, Plaster repairs, wood finishing and graining. Call anytime: Office 388-7231, Residence 592-1804.

MASTER PAINTER AND FURNIture finisher, 30 years experience. 479-6290 after 5 p.m.

36 BUSINESS SERVICES and DIRECTORY

Painters and Decorators

ISLAND DECORATORS Painters Paperhangers Spray Painters Plaster Repairs Convenient Time Payments 383-9059 Eves. 382-1479

CLARK AND PATTISON PAINTING CONTRACTORS LTD. Brush or spray. Paperhangers. Texture and vinyl work. Will do all or part of any job. Paint store, BAPCO, GENERAL and PRATT AND LAMBERT paints, and rentals of all painters' equipment. Terms if desired. Phone 384-0443, 760 Bay St.

BROTHERS PAINTING AND DECORATING Free appraisals, cost consultant. All types of painting. All types of repairs. Commercial, farm, residential. Lowest rates. Terms. Work guaranteed. 383-8112.

DOWSON PAINTING CONTRACTORS 385-0042 Residential, commercial, free appraisals, color consultant, low rates, work guaranteed.

SELF-EMPLOYED CRAFTSMAN on wallpapering, painting, varnishing, plastering, carpenter, tiles. 384-8242.

PAINTER-CONTRACTOR, 16 years experience, interior-exterior, guarantee job, free estimates. 598-8240.

PROFESSIONAL PAINTER, brush, spray, roller or texture. Interior, exterior. The lowest rates, free estimates. 598-5880.

NO JOB TOO SMALL Self-employed, experienced painter, residential and commercial, reasonable rates. 477-3727.

PAINTING AND DECORATING reasonable rates. Satisfaction guaranteed. Terms. 595-4905, 479-2472.

PAINTING, SMALL CARPENTER work, plumbing, masonry, good rates. 598-2638.

FOR INTERIOR AND EXTERIOR painting, and paper hanging call Dennis, 592-2025.

Photographers

PORTRAITS: WEDDINGS, CHILdren, family groups, etc. At your home — D'Angelo, 656-3420.

Plasterers

COLEMAN PLASTERING LTD. Stucco. 598-3435.

36 BUSINESS SERVICES and DIRECTORY

Roofing and Siding

B.M.B. PAINTING AND ROOFing. Contractors. Residential and commercial. Free estimates. Reasonable rates, 479-4547

HESLOP BROTHERS ROOFING. All types of new and re-roofing work, fully guarantee, at comparable prices. 386-0851.

PARKER JOHNSTON LTD. 1855 BLANSHARD, 382-9181 "Roofing Victoria Since 1935"

Sewers

ROYAL OAK PUMPER SERVICE. 24 hour septic tank service, reasonable rates. 477-6414 or 595-0575.

PEDERSEN EXCAVATING, free sewer estimates. 479-5963.

Tailors

OAK BAY TAILORS Tailoring, alterations ladies and men Quality leather alterations. 1826 Oak Bay Ave. 598-4131

BRITISH CUSTOM TAILORS 1311 Blanshard 383-7637

Tree Service

MOUNT VIEW TREE SERVICE Everything in trees. Big or small, we do them all. 479-3873.

CEDARDALE TREE SERVICE A complete scientific service. Large shade trees and ornamentals. TREE REMOVALS. Chas. Cowie (Rep.) 385-9931

EXPERIENCED FALLER TO fall and limb trees. Free estimates. 479-4983.

ALL TREES, SHRUBS, HEDGES, Cut back, pruned and shaped. 385-5307.

Upholstery

GRUBBY FURNITURE? Why put up with your couch and chairs looking so grimy? Colt can bring them back to life with their world famous upholstery cleaning. Call Colt, 386-6701, for free estimate — no obligation.

VINYL INDUSTRIAL PRODUCTS, specialists in repair or recolor of vinyl furniture, car seats and tops, boats, campers, clothing, luggage, etc. Professional service. Free estimates. 478-3757.

Welding

WELDING Custom firescreens and repairs. 477-1419.

38 TRAVEL

Redwing

RENO COACH EVERY SATURDAY from VICTORIA $112.50

RENO FLIGHT EVERY SUNDAY ex. Vancouver BIG, BIG, bonus pkg. $179 SAN FRANCISCO — May 17 9 days, from Victoria, $145 (all prices per person sharing)

Redwing Travel Ltd. 645 Fort St. 383-5311 - 382-5194 or call your travel agent.

RENO 7 Days — 6 Nights DEPARTURE DATES May 4, 11, 18, 25, June 15, 29 4 seats available May 4 Cash and Bonuses—value, over $50

CAPITAL TOURS 384-1432 VICTORIA Call for information. Disneyland, Phoenix. Grand Canyon and Alaska Tours. Also Beautiful B.C.

CHRISTMAS IN ENGLAND 1975 Register now for full details on low cost charters to the United Kingdom. Still subject to Government approval. When dates are announced there will be a rush so call us now and get first pick.

FEATHERSTONE TRAVEL 734 Yates 386-6101 If it's TRAVEL — It's FEATHTRSTONE.

39 PERSONALS

PERSONABLE GENT, HOME Gulf Islands seeks supporting, Non Hippie lady. Prefer Christian type, slim, non smoker-dancer, 45-55 to share home and for companionship. Int.: chess, tennis (have crt.), snap exchanged. Victoria Press Box 367.

TWENTY THREE-YEAR-OLD man desires quiet, attractive non-smoking girl, 19-23 to share little house in the country. Object — companionship. 652-1419 after 6 p.m.

WHO CARES IF YOU ARE pregnant? Birthright does. Phone 384-1431.

39 PERSONALS

ESTABLISHED, OLDER LANDowner seeks petite brunette, 25-39 who is also interested in sharing "the good life" based on an Island organic farm, orchard and garden. No objection to child, object matrimony. Please write phone number to Victoria Press Box 365.

EUROPEAN BUSINESSMAN IN late 30's with colourful mind and interest wishes to meet attractive lady for companionship. Matrimony if suited. Victoria Press, Box 366.

THE PEN MATE CLUB — AN excellent way to meet friends. Box 2308, Calgary, Alberta.

40 BUSINESS PERSONALS

ALCOHOLICS ANONYMOUS Drinking problem? Want to quit? Phone 383-0415; P.P. Box 1, Central Office, 1005 View St. Phone 383-7744, 9:30 to 5.

CY THE MODERN CLUB FOR swinging couples and singles in Western Canada since '69. Free details and sample ads. CY Club, P.O. Box 8703, Vancouver 1, B.C.

SEWING PROBLEMS? INDIVIDUal instruction given in your home — button holes, pattern fittings, welt pockets, etc. 477-4125 after 4.

INTERESTED YOUNG BUSINESS or professional men to form commodity trading club. Reply Victoria Press Box 351.

LONELY? FIND A COMPATIBLE companion through Emilly Quest, write P.O. Box 5220 Victoria.

FRANK MALLORY HYPNOTIST. Counselling, therapy and self-hypnosis. 477-1431, after 4:00 p.m.

VICTORIA HYPNOSIS CENTRE, 101-645 Fort St. 388-9722.

JUNK CARS HAULED. 479-5789.

SCRAP CARS HAULED. 478-6212 or 478-8512.

42 EDUCATION

TUTORING PROFESSIONAL help by experienced teacher, French, Math, new and old methods. 598-2331.

PSYCHIC HEALING AND UNFOLDMENT Monday to Friday 7:30 p.m. Ste. 30-1121 Vancouver St. 385-8621.

43 DANCING

COME DANCE WITH US. DANCE Arts Cooperative classes. Register now for a comprehensive, well rounded learning experience in dance. Contemporary, modern ballet, jazz, Afro-Cuban technique, ballet. Adult and teen allmnastic classes. Childrens movement classes (aged 7-9). Kender Dance (ages 5-7). Very reasonable rates. Qualified instructors. Registration starts, Apr. 20 for May session. Call Mrs. Hume at 385-2819 if no answer try after 6 p.m

60 FUEL

BEST FUEL CO. LTD. 2735 Bridge St. 384-5524 Spring Specials Fir Wood $24.95 Mixed Wood $15.95 2½ cords each (Division of Ideal Sawmills Ltd.)

FOR SALE CEDAR FENCE posts 10c pe foot. ½-ton truck load Alder firewood, $30 a load. Phone 656-4650.

63 TIMBER

WANTED TIMBER FELLED, BUCKED or STANDING Fir, Cedar or Hemlock TOP PRICES PAID Ideal Sawmill Ltd. 385-0441

TIMBER WANTED, STANDING or felled, top prices paid. Phone 388-5704.

TIMBER WANTED, TOP PRICES paid, real estate respected, 642-3732.

CEDAR SAW LOGS WANTED. 743-2830.

65 BUILDING SUPPLIES

STEWART & HUDSON BUILDING SUPPLY CENTRE

POLY — (2 Mil) 500 sq. ft. per roll — $6.65

4' Bundles — CEDAR LATH 100 pcs. per bundle — $7.75

K3 woodgrain SHELVING 12"x96"x⅝" — $2.44

SNADED D cuttings 42"x23"x⅝" — $2.49 23"x48"x5/16" — 89c ea.

ARBORITE ODDMENTS 4'x4' — SPECIAL clearout — $14.95

KITCHEN SINK ODDMENTS TO CLEAR Single stainless steel with ledge 20x20 — 3 only — reg. $36.92, SALE $29.88 Double stainless steel with ledge 32x20 — 1 only — reg. $78.89 SALE $62.88 Double stainless steel without ledge 31x18 — 1 only — reg. $61.57 SALE $49.88 Faucets — 8" centre. Reg. $19.88, SALE $15.88

10% off all stock RURAL and REGULAR MAIL BOXES

LATEX FENCE STAIN Red, green, brown — $4.88 gallon

CHARGES — BUDGETS CHARGEX OPEN MONDAY thru SATURDAY 400 Gorge Rd. E. 7:30-5:30 386-3211 STEWART AND HUDSON LTD.

SPECIAL SPECIAL Lumber - Plywood Gyroc Insulation Nails Timbers Doors Stucco Wire

GYPROC 4x8—⅜ $2.69 4x8—½ $2.88

Plywood unsanded / Sanded
4x8—5-16 $3.95 / 4x8—¼ $5.90
4x8—⅜ $4.25 / 4x8—⅜ $7.50
4x8—½ $5.80 / 4x8—½ $8.70
4x8—⅝ $6.80 / 4x8—⅝ $9.48
4x8—¾ $7.99 / 4x8—¾ $9.95
4x8—¾ Std. T and G $7.95

Also special quantity discounts. LUMBER prices per 1000 FBM
2x4—6' Std. and Btr. $ 79
2x4—8' Std. and Btr. studs $135
2x4-2x6-2x8 Std. and Btr. $145
2¼ and 3¼ CW nails $15.95
2x4-8' econo studs .40

DELIVERIES made ANYWHERE on VANCOUVER ISLAND. Before you buy COMPARE OUR PRICES. For QUALITY, SERVICE and GUARANTEED SAVINGS, phone

HOME LUMBER and BUILDING SUPPLY 470 ARDERSIER RD. 386-3371 — 385-8711

Cubbon on Cook

Lumber and Building Supplies
¾" Sanded D plywood 10.99
⅜ gyproc 4x8 7.77
Picnic Tables 6' cedar 19.99
Lawn chairs cedar 6.99
8' Kayak kits pre-cut 36.95
Corrugated plastic panels 8' 3.19
Fibreglass panels 8' 5.49
3 'Basket weave fencing ft. .69
3' Square cut picket fence ft. .79
¾" x 8" bevel siding ft. .08
Sable ced

70 MUSICAL INSTRUMENTS

YAMAHA
MUSIC CENTRE

APRIL SPECIAL
ON PRE-OWNED ORGANS
Price includes 4 music lessons, set of headphones where applicable, bench, delivery and 90-day warranty.

THOMAS 111	$595
YAMAHA B6	$625
LOWREY LSB	$995
THOMAS Catalina	$1295
BALDWIN (with Leslie)	$1395

4th Floor at the Bay
384-9131
and 746-6821 in the
DUNCAN FINANCIAL CENTRE
Division of
JAMES PIANO and ORGAN Ltd.

FENDER PRECISION BASS plus case. 382-5535.

71 MUSIC TEACHERS

PIANO LESSONS FOR BEGINNERS, school aged children. After 4 p.m. 382-9887.

77 MOTORCYCLES

WORLD OF PLEASURE
Franchise
CLOSE-OUT

NEW HONDAS
—EXAMPLES—
Z-50 MINI TRAIL demo Mfg. $499 TODAY $395
CR125 ELSINORE demo Mfg. $1058 TODAY $695
XL125 MOTOSPORT Mfg. $1029 TODAY $895
CR250 M ELSINORE demo Mfg. $1399 TODAY $945
CR250 M FLAT TRACK 'spec' Mfg. $1895 TODAY $1489

USED CLOSE-OUT
69 YAMAHA 180 reg. $275 TODAY $165
58 TRIUMPH 650 reg. $750 TODAY $645
70 YAMAHA 350 reg. $750 TODAY $645
71 HONDA CB 350 reg. $800 TODAY $675
73 OSSA 250 reg. $775 TODAY $695
72 HONDA XL 250 reg. $900 TODAY $795
71 HONDA CB 450 reg. $1000 TODAY $845
72 SUZUKI T500 reg. $950 TODAY $850

$—"AS IS" SPECIALS—$ from $35

WORLD PLEASURE
Pearson World of Pleasure Ltd.
386-8424 D.L. 3930 3388 Douglas

YAMAHA
TY250 TRIALS
Brand new 1974 models
$1275
75 price $1499

This is the last shipment of Trials models available for this season so act now.

MULLINS MARINE SALES LTD.
382-1928 925 Yates St. 382-4515

HONDAS
6 only 1974 CB360 $1399
1 only 1974 CB350 Four $1699
1 only 1974 CB750 Four $2495
PLUS
All available 1975 models (550 F. etc.) now in stock at
COLWOOD HONDA
Div. Mullins Marine
SALES—PARTS—SERVICE
2781 Millstream 478-8831
Dealer Licence Number D-114
Victoria, B.C.

POWERTOWN M.C.
Tuning and service to all makes.
WORK GUARANTEED
384-1249
614 Grenville

FREDERICK MOTORS
SUZUKI — BMW — URAL
616 QUEENS 383-0823
Dealer Licence Number D-3632

WOW!
'72 Honda 500, good condition extras. $1450. 384-9913.

BROOKLANDS MOTORCYCLES
Harley-Davidson — Honda
937 Fort D.L. 3814 383-5926

TM 125 SUZUKI MX. MUST sell, $870 or offers. 592-4564.

NEW HONDA 125, STREET AND trail bike. $700 firm. 382-2779.

MONTESA COTA TRIALS, 250, excellent condition, 478-2281.

CHOPPED BSA FOR SALE. 595-8472

77 MOTORCYCLES

CLEARANCE
ON 1974
YAMAHAS

	75 Price	74 Clear.
74 Scooter	$ 599	$ 545
100 MX	$ 825	$ 769
125 MX	$1049	$ 949
125 YZ	$1169	$1069
250 Enduro	$1399	$1299
360 Enduro	$1599	$1399
350 Twin	$1499	$1299
500 Twin	$2149	$1899
650 Twin	$2264	$2079

MULLINS MARINE SALES LTD.
925 Yates St. 382-1928
Dealer Licence Number D-7115
Victoria, B.C.

1—TORA Trailbike Reg. $495 SPECIAL $399.00
1—KEYSTONE standard mini bike. SPECIAL $219.95
1—KEYSTONE deluxe mini bike. SPECIAL $299.95
VIC. LAWNMOWER HOSPITAL
834 Johnson 386-8338

SUZUKI 500, 1972, VERY LOW mileage (4900 miles) windscreen, rack, two good helmets, $895 firm. 477-2161.

GETTING MARRIED MUST SELL 73 Suzuki TS 400 and TM 125, both excellent condition. Reasonable. 477-1720.

MONTESA—BULTACO
VICTORIA MOTORCYCLE SALES
592 Ledsham Rd. 478-1123
DL 4139

1973 HONDA 750, EXCELLENT condition, $1600. 478-6141 or 479-2528.

500 CC 4-CYLINDER HONDA, 2600 miles. Will accept trade. 656-5821, after 6. 656-6329.

71 NORTON 750 NEW MOTOR, 6" extensions, $1100. Excellent shape. 385-5124 after 6 p.m.

'73 KAWASAKI 250, S1, STREET, 1800 miles, immaculate, like new. 383-1216.

AEE NARROW SPRINGER, 15" over, risers, fish plates, 19" front wheel, spool hub, offers. 385-1905.

HONDA 350 TWIN, 1972, GOOD running order, electric start. $600 with helmet. 652-2429.

1973 KAWASAKI 250 ENDURO, tested, excellent condition. $750. 656-4296.

1970 YAMAHA ENDARO IN GOOD condition, many extras. Reasonable. 478-6184.

HONDA 70, STEP THROUGH, only 1600 miles, excellent condition. Will sell for $275. 386-4995.

SACRIFICE: HONDA 175XL, 1650 miles, complete with helmet, tool kit, spare sprocket, 3233 Douglas.

'72 HONDA MINI TRAIL, WITH helmet, as new, under 100 miles, mint condition. $300. 477-8171.

'69 YAMAHA, 350 STREET, EXcellent running condition, $450. 383-4571.

72 250 MAICO, ALLOY RIMS, Koni shocks, excellent condition. $495. 753-0019 collect (Nanaimo).

1972 HONDA 500, 5,000 MILES, 750 front end, $1000. 382-1130 after 5:00 p.m.

SUZUKI REBEL 350, 1970, $450 or top offer. 385-6162, 1274 Topaz Ave.

1973 HONDA 350, 4 CYLINDER. Must sell, $600 firm. 386-1206.

'69 NORTON COMMANDO, 4,000 miles. 658-5103.

BUMPER RACKS FOR CT 70 trail, never used, $25. 478-6768.

MINI BIKE
479-2902

WINDSHIELD AND SAFETY bar. 478-7659.

1972 SUZUKI 750 WATER cooled. 385-0650 or 386-0574.

1956 BSA 350, SINGLE, IMMACULATE condition, $575. 382-7558.

BULTACO MATADOR GOOD offers. 592-3972.

1972 HONDA 450, VERY GOOD condition, just tuned, $800. 479-6590.

1970 650 TRIUMPH CUSTOM, $1500. 479-6856.

1971 YAMAHA 650, EXCELLENT condition, offers. 595-7442.

78 BICYCLES

THREE WHEELER COASTER, brake differential axle. $240. Write W. C. McLarty, 847 Dunsmuir.

10-SPEED BIKE, SAKAE CUSTOM like new. $75. 592-1078 after 4 p.m.

4 MONTH OLD RALEIGH 3-speed bike, like new, $85. 595-5811.

FALCON BLACK DIAMOND 10-speed. Campanallo gears, excellent condition, $100. 479-2758.

MANS' 10-SPEED, AS NEW, 21" frame, $100 or closest offer 658-8995.

LIKE NEW MEN'S RALEIGH 3 speed bike. $70.; Peugeot amateur racer, 22", $120. 477-5173.

24" PEUGEOT AMATEUR racer, $150 or best offer. 658-5542.

78 BICYCLES

Russ Hay
On Government
Between Bay and Hillside
The Leading Bike Shop
384-4722

RALEIGH PEUGEOT
APOLLO SEKINE
CCM

Largest selection of coasters, 3 - 5 10-speeds on Van. Island.

MASTER CHARGE
TRADES WELCOME
CHARGEX
Terms available
Open Mon.-Sat. 8:30-5:30
Fri. till 9

USED BICYCLES!
Boy's 3 speed, Hi-Rise; Boy's Hi-Rise; Jr. Girl's 10 speed; Lady's Raleigh 3 speed; Gent's almost new Apollo 10 speed.

Robinson's
1307 Broad 385-3429

TRY D. G. AUTO AND CYCLE for the bicycle you've been looking for. Open 'til 6 p.m. Mon.-Fri. 3244 Douglas. Phone 382-4012.

80 BOATS and MARINE

12' ALUMINUM SAILING dinghy, Dacron sails and lines. Built-in flotation and self bailing features. Excellent condition and ready to sail away, $900. Home-made boat trailer for above, $85. Also 6 h.p. Chrysler motor, 10 years old, good condition with two gallon tank, $125. For viewing phone 598-6663 or 385-5697.

THE NEW MUSTANG
FLOATER
VESTS — $39.95
COATS — $59.95 UVIC — $75
All M.O.T. Approved
McQUADES MARINE SUPPLY
1252 Wharf St.
383-1141 382-8258

19' SLOOP, MOULDED FIBERglass, racer-cruiser, 4 horsepower outboard motor, stainless steel rigging, sails — Main, Genoa, Storm Jib, Working Jib, Spinnaker. For more information 477-1623. After 7 p.m. 477-9806.

30' CHRISCRAFT COMMAND bridge, 1968 model with low hours, on twin fresh water cooled engines. Recent survey done, very clean, please phone Nanaimo Yacht Sales, 112-758-6955.

UNFORGETTABLE EXPERIence — 50 mph airboat powered by 72 hp airplane drone engine, trailer, $1,000. Inquire M-V "Odessy" at Marina at 453 Head St.

SEND THIS VICTORIA PRESS ad to 1368 West Broadway, Vancouver, B.C., or phone 736-3565. We will send you our discount catalogue full of over 4000 bargains in Marine Supplies.

PRICE REDUCED TO $11,000
28 ft. cabin cruiser, command bridge, V-8 Chrysler marine V drive. Will consider fifth wheel trailer or property etc. as part payment. Phone 746-5962 Duncan.

LATE 1973 16-FT. SANGstercraft, fibreglass, 45 Chrysler, 1200 lbs. Easy Load trailer, full camper top, sleeper seats, 4 life jackets, 2 paddles, 3 bumpers. $2,950. 478-9657, after 6.

1966 14' SANGSTERCRAFT, WITH 40 h.p. Viking. Front controls, windshield, speedometer, excellent condition. Complete with trailer, $1100 or best offer. 383-4002 after 6 p.m.

20' RUNABOUT AND CRUISER kits. All fiberglass construction. From $1100. Proven West Coast design. Save thousands by completing yourself. 656-1476.

BRITISH SEAGULL OUTBOARDS
4 Models From $310
SALES — SERVICE — PARTS
VIC. LAWNMOWER HOSPITAL
834 Johnson 386-8338

CHRYSLER OUTBOARD
Authorized service with genuine parts by factory trained mechanic.
KEN PRASING EQUIPMENT
800 Goldstream Ave. 478-9313

1970 21' SAN JUAN FIBERGLASS sailboat, retractable keel, beautiful condition, complete with custom trailer and Johnson outboard. Only $4700. Phone 652-3736.

25' FRIENDSHIP SLOOP, "Alice," sleeps 3-4, galley, 420 Dacron sails, 15 h.p. outboard, dinghy, moorage, West Bay, $12,500. Offers. 382-4027.

17' SAILBOAT, ATKINS DESIGN, gaff rig, '80 mainsail, 35' jib, trailer, 5 h.p. Johnson outboard, $950. 382--4027.

CATALINA 27 SLOOP, 9 MONTHS old but better than new. Fully equipped for sailing and racing. $19,000. home 477-1397 evenings.

14' BRANDLMAYR CABIN BOAT, tilt boom Voyageur trailer. 1969 McCulloch 75 h.p. What offer? 385-7645.

TROLLER, ARGYLE NO. 1, 51' steel, 22 tons A license, new freezing, consider trade. $195,000. 478-6339.

10' PLYWOOD DINGHY FIBREglass seams, 73 Mercury 4 H.P. outboard, both in good shape. $350. 386-7095 before 10 or after 6.

CROSSWORD by Eugene Sheffer

ACROSS
1 Ailing
4 Display of daring
9 Loiter
12 Repent
13 General trend
14 Mountain on Crete
15 Absolve
17 Marsh
18 Make a mistake
19 Alleviate
21 Feminine name
24 Begins
27 Before
28 Being
30 Entrap
31 Trade
33 Goddess of dawn
35 And others (abbr.)
36 Fathers
38 Affirmative
40 Lubricate
41 A group of nine
43 Rustics
45 Italian river
46 Tear
47 Poke
49 Length or breadth
54 Pointed tool
55 Having wings
56 Electrical unit
57 "Turn to the right"
58 Stringed instruments
59 Cooking utensil

DOWN
1 Wrath
2 Unit of illumination
3 Papal name
4 British novelist
5 Earthy
6 Feminine name
7 Musical sounds
8 Entertains
9 Simon Bolivar, for one
10 Fuss
11 Joke
16 Born
20 Rational
21 German state
22 Masculine name
23 Ascertainable
25 Track
26 Vends
29 Chinese sauce
32 Nobleman
34 Conceal
37 Type of footwear
39 Gleams
42 Small mat or napkin
44 Causes to rise
47 A barb
48 Overwhelm
50 Deface
51 Mischievous child
52 Exclamation
53 Negative particle

Avg. solution time: 21 min.

LOB ARAB THAN
ARA MOLE HOSE
CALLIOPE ANEW
LUNT FLEAS
ERATO ALAI
RIDE PLACATES
ICE FROST HIE
SESSIONS DIRT
CAPE MUSES
SMART LOST
PONE TRAVELER
EDNA HAVE ERE
DEEM EWER SAD

Answer to Previous Puzzle

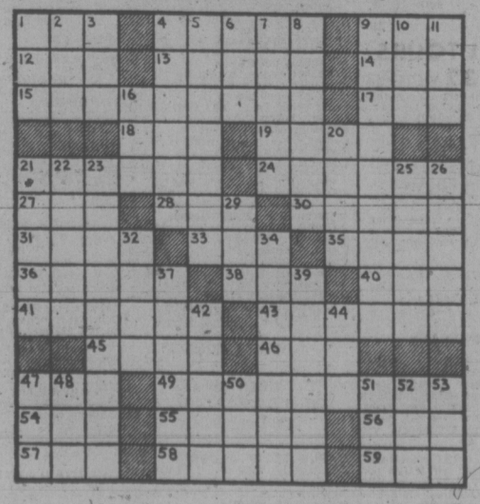

4-26

80 BOATS and MARINE

DUNCAN BOATLAND

15' CAL GLASS
—40 h.p. Merc m.l.
—controls
—camper top
—bow rails
—900 lb. EZ Loader
$3188

16' CAL GLASS
—1974 50 h.p. Merc. m.l.
—controls
—walk-thru windshield
—camper top
—bow rails
—1200-lb. EZ Loader
2 ONLY
$3488

REINELL
16' — 30'
SEA-RAY
18' — 30'
Mercury Outboards
VANCOUVER ISLAND'S OUTBOAT CENTRES

DUNCAN Boatland
6045 Trans Canada Hwy.
DUNCAN 746-4158
642 Burnside
VICTORIA 386-2476

BOSUN'S BOAT SALES
656-5564

OAK BAY MARINE
SALES and SERVICE
1327 BEACH
OPEN 7 DAYS A WEEK
USED BOATS

32' DIESEL cruiser	$15,000
GREW SS-245 I.O. ('72)	$11,400
19' CAL Glass H.T., I.O.	$7,600
19' NEPTUNE I.O. ('69)	$5,600
20' GLENN L 60 h.p. O.B.	$1,800
18' BELL BOY Cabin Crsr., no motor	$1,800

FRANCHISED DEALER
CAMPION—SANGSTER
STARCRAFT—EZ LOADER
EVINRUDE
OMC—VOLVO—PENTA
MERCRUISER—WAUKESHA
OAK BAY MARINE
Sales and Service
1327 BEACH
598-3393

C.C.M.
HAVE MORE TO OFFER
COMPLETE
MARINE REPAIRS
ALL TIDE HAULOUT
WITH TRAVELIFT
2 MARINE WAYS
DRYLAND STORAGE
COFFEE-SHOP-STORE
SERVICE STATION
FUEL DOCK
CALL
CANOE COVE MARINA
656-5633 or 656-5566
WHARFAGE AVAILABLE

NATIONAL
Boat Sales Ltd.
2060 WHITE BIRCH ROAD
SIDNEY, B.C.
(604) 656-3966
NEW AND USED
GRAND BANKS, ALASKAN
OVERSEAS
RANGER
BROKERAGE

Bob Whyte Marine
Dealers for:
TANZER — CLIPPER
Sailboats
CAMPION — DOUBLE EAGLE
Powerboats
JOHNSON — OMC
Power
2266 Harbour Rd. 656-6421

WANTED
35-40' sailboat, hull-fibreglass, metal or mahogany, cooper fastened, engine-diesel or easily converted to diesel, require spacious galley, sleep 4 comfortably, buyer will pay cash. Victoria Press Box 352.

NO AGENTS

20'X5' BY 18" CLASSIC SKIFF, yellow cedar on Oak, round coaming, new 7 h.p. B and S with 12 volt starter generator, fitted boom tent, excellent condition, $850. 384-5410.

50' HOUSEBOAT, WITH 16' beam, has fireplace, and propane and oil cooking, hot and cold running water needs some inside finish. Priced for quick sale, at $7000. Phone 656-5980 or 383-9856.

BOAT TRAILER, WILL ACCOMmodate 17' boat, 1500 lb. capacity, new lights, new tires, spare tire and wheel, "buddy" hubs, new paint, $375. 1967 65 h.p. Mercury outboard, good shapre, no controls, $795. 479-4785.

SIDNEY PROPELLER
MARINE POWER LTD.
Your Espar heater, Farymann diesel and propeller people, 656-3421.

$1500 OR BEST OFFER:
17½' Brandlmayr, 65 HP Merc with trailer and extras. Must sell by Thursday. Phone Brent, 477-6575 or 652-3559.

WHETHER YOUR BOAT IS 15 OR 50 feet, Philbrooks will paint your bottom. Service is our Business.
PHILBROOKS SHIPYARD LTD.
2324 Harbour Rd., Sidney 656-1157

26' TROJAN FRESH WATER cooled, 190 Interceptor. Fully equipped, sound and clean. $12,900. 385-7932, 477-5904.

16½' AVON INFLATABLE BOAT, with floor boards, will handle up to 65 h.p., used only once, offers. 595-3035.

32', 6-TON A CLASS TROLLER, exceptional boat now fishing. Offers. Phone 748-1653, Duncan.

25' DANISH FOLKBOAT, EXcellent condition. Full sail inventory. Many extras. $10,000. 656-2863.

19' REINELL WITH TRAILER and many other extras. Phone 656-4046.

1970 9½ HORSE JOHNSON LONG shaft, new block, pistons, crank and pump. $425 firm. 477-6722.

FLYBRIDGE CRUISER
42'—OA, 2 Chrysler, stateroom, salon, everything, $39,500. 386-8424.

18 H.P. EVINRUDE LONG shaft, excellent condition. 592-3992.

1972 4 H.P. JOHNSON OUTBOARD motor, $300. 386-8631.

BOAT, MOTOR AND TRAILER, $300. 3632 Tillicum Road.

80 BOATS and MARINE

GIBSON Powercraft
CENTRE LTD.
2520 Gov't (near Bay St.)
HOURSTON GLASSCRAFT

26' HARDTOP ENCLOSED CABIN 255 h.p. Waukesha, f.w.c. hot-water heating, Bennett trim tabs, camper canvas, swim grid, enclosed head. $18,795

1975 BAYLINERS.
24½' SARATOGA EXPRESS 225 h.p. Volvo — Penta, Bennett trim tabs, full canvas, enclosed head. The ideal family cruiser. $15,666

2250 SKAGIT OFFSHORE HARDTOP
Enclosed forward cabin and head, complete galley, B.I.A. certified flotation, 165 h.p. OMC. SPRING SALE $11,589.

16' BAYLINER MUTINY
Custom Runabout, plush carpet throughout, walkthru windshield, full canvas, foam flotation, B.I.A. cert., 50 h.p. Johnson elec., 1200 lb. trailer. $4495

CAL GLASS
V2200 Command Bridge, 190 h.p OMC, galley, head, camper canvas.
PACKAGE $11,495
382-8291

"It's the service that sets us apart"

MERCURY MARINE
BELL BOY
FIBERFORM SPECIAL
16' COLUMBIA
—complete cover
—1200 lb. Roadrunner trailer
—controls
with '75 Merc. 50 hp. M.L. $3745
with '75 Merc. 50 hp. E.L. $3995 (incl. battery, box)
with '75 Merc. 65 hp. E.L. $4245 (incl. battery, box)
Complete line of MARINE hardware —accessories
385-1457
MERCURY MARINE
800 Cloverdale
Open Friday nites till 9

DANE YACHT SALES
32' Burns Craft cruiser houseboat, cathedral hull, sleeps 6 or 10 with lower stateroom. Base price $24,900.
DANE YACHT SALES
592-6313 or 595-4845 eve.

CHRYSLER OUTBOARDS
SALES-SERVICE-PARTS
New models on display from 3.6 hp. to 150 hp.
RECONDITIONED OUTBOARDS
1—90 h.p. CHRYSLER $950
1—4 h.p. JOHNSON Model, Like new $375
1—W.S.L. SEAGULL $225
VICTORIA Lawnmower Hospital
834 Johnson St 386-8338

VAN ISLE MARINA
32' Luhrs dsl., 45' Monk dsl., 44' Tri Cab twin dsl., 35' Sedan dsl., 30' Spencer new power and boathouse, 26' F-G cmnd; Br., 26' F-G dsl., 43' Nautiline houseboat, 40' Schooner dsl, aux. These and many more to choose from.
VAN ISLE MARINA CO. LTD.
Tsehum Harbour Box 2130
656-1138 Sidney, B.C.

EZ LOADER
We carry a good stock of new boat trailers on our lot at Vancouver prices. Also trailer parts — winches — paint — bearings — rollers etc.
ALL BAY MARINA
2238 Harbour Rd.
Sidney, B.C.
656-3167 8:30-5:30 Closed Monday

SKOOKUMS AHOY
ROW, SAIL, AND POWER
8 and 14 clinker style dinghies. Fibreglass mouldings by Philbrooks. Finished in teak with copper fastenings by the
FORTUNE BOAT CO.
2270 Harbour Rd., Sidney 656-5591

WESTPORT YACHTS
2075 Tryon Rd. Sidney 656-5832
AGENTS FOR
BUCCANNER Cruising Sailboats
21', 24', 27'
CRUISED-A-HOME
BLUE WATER HOUSEBOATS
YACHT BROKERAGE

GRAMPIAN 26, IMMACULATE condition, full inventory, including main, jib, 2 genoas, spinnaker and complete gear, bow and stern pulpits, lifelines, 18 HP electric start outboard, stove, heater, R.D.F., C.B. radio, depth sounder, anchors, etc. $14,900. Cove Yachts, Maple Bay, Duncan (112-748-8136).

CANOE COVE
YACHT SALES
Sidney, B.C.
656-5711 656-3915

SAILBOAT 18' CENTRE BOARD racing sloop and trailer. Freshly painted. Asking $1000 or best offer. 382-7370 after 5 p.m. weekdays.

SACRIFICE
24' Fishing boat, shipwright built, stove, water, heads and sonar. 5 years old, easily converted to pleasure cruiser, $3950. 382-8706.

1962 SABRECRAFT 24 FT. I-O Interceptor, full canvas, excellent condition, recent survey, $5,900. 658-5235.

15' CABIN CLINKER BUILT, 7 horse B and S, newly painted, good condition. Asking $450 or offers. 478-7900 or 478-4597.

29' ALBERG CRUISING SLOOP, excellent condition and inventory. $18,750 or offers. 477-1603.

26' FIBERGLASS SAILBOAT, 1 year old complete with everything for cruising. 652-2845.

14' FIBERGLASS RUNABOUT, 40 h.p. Johnson, tilt boom trailer, $950. 385-3898.

HERRESHOFF, H-28, WOODEN sloop, inboard. Sleeps 4. Offers on $13,500. 388-7011, 384-9528.

80 BOATS and MARINE

WESTFALL
Sporting Ventures Ltd.
525 HEAD ST.

26' Balboa Sloop, 1974 Model, Main, Jib, complete galley with Alc. Stove, ice box, head, sleeps 5, all lighting, nav. lights, S.S. rigging, safety lines, two pulpits, two sinks, 7.5 Mercury outboard, new boat condition, $12,600.

28' X 11' 4" Tollycraft, 1974 Twin Chryslers, 225 h.p., 100 hours, 4 batteries, compass, dual control, C.B. Radio, 8 track stereo Hi-Fi, Enclosed head with vanity, walnut trim, downriggers, rod holders etc. New Boat-plus condition, $31,500 — a Real Buy. By Appointment Only.

Vanguard 16' Runabout, White F-G with red trim, 80 h.p. Evinrude Sportfour engine, controls, 4 seats, interior red, convertible canvas top, lights, new boat condition, $3,500.

37' West Coast troller, ready to go, 85 h.p. diesel with twin alternators, full hydraulics, auto pilot, radar, depth sounder, Loran VHF, CB, 6.08 ton A-Licence.

Wanted: Brokerage boats, all sizes for spring customer demand. Our rates are reasonable — 5 per cent up to $15,000; 2 per cent over $15,000. We sell new boats; Let us sell yours also.

30-35' Sailboats, custom designed and completed to your specifications from F-G Hull and deck.

Sailing classes, weekend course on 34' sloop, $60. New Ways Sailing School. Call 386-0533.

Teak for sale, custom milled to your specifications, $3 per board foot.

CALL US NOW AT 386-0533

WORLD OF PLEASURE
R-E-I-N-E-L-L
Franchise
CLOSE - OUT
Everything Must Go
Here's an outstanding opportunity to save a great deal of money.
MAKE AN OFFER!
Each considered carefully
FULL FACTORY WARRANTIES
USED BOATS, ETC.
74—RC 2424 — 7.4 meter 188 Mercruiser — 24 ft. New $13,126, today $9,995
20 ft. CUSTOM sailing "Cat" Reg. $875, today $495
JET SEADOO — mech. special Reg. $1395, today $545
YAMAHA 9.9 outboard "demo" Reg. $600, today $345
WORLD PLEASURE
386-8424 3388 Douglas
next to Red Lion

HORWOOD MARINE
'75 - 22' K & C
188 Merc. I-O, Sonic Barrier, dinette, full galley, Alaska bulkhead, marine head, full camper back.
Reg. $13,395
Sale $11,495
Dealers for K & C and Glas Ply
385-1451
Horwood Marine Ltd.
823 Pandora

LIFE LINE
Available in
—UVic Thermofloat
—Float coat
—Adult life jackets
—Child's life jacket (4 sizes)
From 10 to 120 lbs.
BOSUN'S LOCKER LTD
580 Johnson St. 386-1308

FOR SALE BY TENDER
As is, where is basis. Fire-damaged 1974 48' auxiliary sloop motor sailer. "Tarquynarian". Can be seen at Bosun's Marina, 10775 MacDonald Park Rd., Sidney, B.C. Conditions of sale outlined on bid forms obtainable from G. P. Kitson at Brouwer and Co., 56 Bastion Square, Victoria, B.C.

GAS TANKS
OLD, NEW, RUSTY
New process permanently seals inside for rust, cracks, pin hole leaks, flaking and future oxidization. How is the inside of your tank. 388-9427, 598-2584, 3244 Eldon Pl.

HARBOUR MACHINE LTD.
DIESELS
CHRYSLER, NISSAN
FARYMANN
Gas and Diesel engine rebuilding. Snaft and Prop Repairs.
31 Erie St. 383-6555

BOATERS!
See our large display of appliances, plumbing and electrical supplies.
S. J. PEDEN LTD.
2855 Quesnel St. 386-3464

16'2" STARCRAFT, FIBREGLASS, Deep-V, 85 h.p. Evinrude, and 6 h.p. Evinrude, easy load trailer, $4600. 592-3840.

VANGUARD CUSTOM SKI BOAT and EZ loader trailer. Excellent condition. Add your own motor. 385-0650 or 386-0574.

WANTED, USED FACTORY built trailer for 12' aluminum boat, must be top condition. 388-4949.

16' PLYWOOD BOAT, TRAILER, 20 h.p. Merc, $475, 388-4913 after 4:30 during week.

19' X 7' BRANDLMAYR, 100 horsepower Merc. Offers to $1,200. 598-8741.

30-HORSEPOWER, OLDER Merc, Reconditioned. $150. 383-7730

14½ FT. FIBREGLASS BOAT and trailer with or without motor. 383-7730.

GARDEN DESIGNED
17' Rowing Shell with 7½' Spruce spoon oars, price $395. 478-1771.

16' STARCRAFT SUPER SPORT, 55 hp Johnson, 3.9 Mercury, $2395. 477-8035.

NEW LIGHT WEIGHT 8' dinghy, painted, well built, fitted oarlocks. 652-1774.

16' RUNABOUT, TILT TRAILER, 35 Johnson with 2 tanks, $800 478-3677.

18 FT. WOODEN HULL BOAT, 33 horse power Evenrude. Trade for smaller boat or $1000. 477-5408.

SAVE $3,000 22-FT. SANGSTER Dolphin and Calkins trailer 136 hrs. 642-5785.

12' WITH TRAILER. FIBREglass over plywood, windshield and controls, no motor. 656-6107.

19' SABRECRAFT, 120 INBOARD-outboard. Full camper top, excellent condition. $5500. 385-5335.

WANTED — A SPORT YAK OR dinghy. 598-2162.

WANTED TRAILER FOR 12' aluminum boat. 595-4948 after 5.

1 ONLY 20' FIBERGLASS BOAT kit, from $1,100 to $4,200. 656-1476.

FOR CHARTER, CROWN 23 SAILboat, sleeps 4, $200 week. 598-4938.

BOAT HOUSE FOR SALE, APproximately 20x50, $3500. 598-3283.

12' FIBREGLASS, CAR TOP boat, excellent condition. 385-1739.

ONE EVINRUDE 35 HORSE outboard for sale. $175. 478-5674.

1973, 6500 LB. E-Z LOADER TANdom to 28' $2400. 477-5837.

80 BOATS and MARINE

WANTED: 14-FT. ALUMINUM boat. 656-5144.

1969 JOHNSON 20 HP. RUNS good, no tank, $250. 592-0149.

27-FT. DIESEL CRUISER. Offers? 383-7730.

14' SPEED BOAT, PLYWOOD. 478-7659.

92 SPORTING GOODS

Robinson's
WIN. 30-30 pre. 64 $169; B.S.A. 7 mm Mag and 4x $239; Sav. 284 22-250 $139; BROWNING 16 ga. and 4X $239; Rem. 30-06 auto $189; 38-40 $99; ALPINE 22-250 $139; BROWNING 16 ga. auto $124; 10 ga. Dble. $399; HISTAND 22 auto $259; BROWN 22 auto $189; ASTRA 25 auto $49; S & W 357 Mag $215. Deal with the Experts
1307 Broad 385-3429

DIVERS
Come in with your tank and see the most sophisticated panel controlled air station in Canada—3400 P.S.I. Another first for FRANK WHITE'S SCUBA SHOP, where you can always get the best of diving equipment and service at sensible prices. FRANK WHITE'S SCUBA SHOP, 832 Fisgard St.

SEA TREK DIVE CENTRE
"TEACHING IS OUR SPECIALTY"
Next SCUBA COURSE
Starts April 29
629 Dunedin 386-7528

LACROSSE
RAY'S SPORT CENTRE LTD.
1692 Douglas and Colwood Corners 385-6312 and 478-3606

FOR SALE—LIKE NEW 82 MINute aluminum tank with 100 Olympic regulator, 598-6541.

WANTED: WET SUIT; 6'2", 175 lbs. 479-4973, leave your phone number.

308 SAVAGE WINCHESTER, with new scope, $185. 478-8893.

93 CAMERAS, SUPPLIES AND PHOTO FINISHING

PHOTO FINISHING
IS CHEAPER AT
Bill's Photo Supply
1672 Douglas 383-7443

POLAROID SX 70 PLUS ACCESsories, $150. Pentax Macro lens, $100. Minolta STR 101, $200. 592-3382.

96 RANGES, STOVES and FURNACES

ENTERPRISE
Oil Ranges and Heaters
Wood Ranges
Parts for all Makes
G. E. Holt
4596 West Saanich Road
479-4645

OIL FURNACE AND 250-GALLON tank, $200, good condition. 385-2725 or 384-4960.

OLDER FRIDGE, IN GOOD CONdition. $80 firm. Phone after 3 p.m. 382-0359.

VIKING DELUX 30" RANGE with rotisserie. Offers. 384-5733.

24" G.E. ELECTRIC STOVE IN white, good condition. $80. 479-5069.

24" MOFFAT ELECTRIC RANGE, 2 years old, $50. 478-5720.

30" PROPANE STOVE, ALMOST new, coppertone, $165. 383-7785.

97 FURNITURE

STOCK
REDUCTION SALE
Large selection dining room and bedroom suites by "STANLEY" of VIRGINIA. Ask about our extended no interest plan on these suites.
Continental Home Supply
386-2458
716 JOHNSON
VICTORIA, B.C.
(Div. of Monarch Stores)

TILLICUM FURNITURE
WAREHOUSE STORE
New furniture at old prices. Featuring comfortable Colonial styles. High back chesterfields, love seats, hide-a-beds and occasional chairs in Herculon and 100% nylon fabrics for easy care and hardware. Full selection of pole, swag and table lamps, maple end and coffee tables — bedroom furniture sold separately or by the suite, dining room suites in Colonial maple or heavy early American pine. Sit in comfort and relax in a rocking chair of pine or maple woods. Don't pay big store prices — see us first.
THIS WEEK'S FEATURE
Single Beds Complete
Reg. $198.95
NOW $139.95
FREE parking at the door. Use your Chargex. 382-2434. 1006 Tillicum at Cranflower.

MATTRESSES
6 LATEX
FOAM RUBBER (all sizes)
posture zone support, clean, hygienic, doesn't sag or lump. 3'3", $109. 4'6", $129; Queen $179.
IMMEDIATE DELIVERY
GREGG FURNITURE
2300 Douglas 388-7365

NEW 42" ROUND GLASS topped table and 4 Captain chairs in Sunshine yellow. Designed by Syroco for indoor or outdoor use, this set is made in the latest ABS thermoplastic. Asking $300. Phone 479-5069.

"FURNITURE STRIPPERS"
We strip varnish and paint from wood furniture or painted metal. Aladdin Furniture Strippers Ltd., 356 Bay. 383-2533.

THREE ROOM GROUPS $599.50. Terms available. MacDonald Furniture Mart, corner of Broad and Pandora. 383-1171.

GREAT BUY
One chesterfield suite, 2 months old, must be seen. Best offer over $160. 388-5889.

MOVING: 2-PCE. CHESTERfield suite. Double bed, new condition. Asking $295 for all. 4-drawer chest, $25. 386-0324 morns. or eves.

SIDE BOARD, UNIQUE CARVED mahogany 6'6", asking $400. 477-9858.

LIKE NEW CHESTERFIELD suite with two chairs. Phone after 6, 385-6504.

SKLAR PLATFORM ROCKER, and footstool, $25. 2 desks $30 and $45. 386-7495.

THE WOODSHED
Solid wood country furniture, coming soon.

BLACK NAUGAHYDE CHESTERfield and chair $150, swivel rocker $50, 385-2371.

GREEN CHESTERFIELD AND chair, window table, older style. Offers? 595-8615.

DARK BROWN MATERIAL type Lazy boy, good condition, 478-1896.

HIDE-A-BED, 1 BEDROOM suite furniture, excellent condition 385-3124.

VICTORIAN MAHOGANY TELEScoping dining table, 4 oak dining chairs, and misc. 479-3163.

KITCHEN TABLE, 4' CIRCUMference with lazy susan, $45. 595-4079.

HIDE-A-BED WITH SEALY POSturpedic mattress. Excellent condition, 598-1358.

TWO ROUND GLASS SIDE tables, ornate gold base, like new. 595-1939.

3, 4 AND 6-DRAWER DRESSERS. 382-0982.

ROLL AWAY BED, $30, NEAR new. 385-4956 after 5 p.m.

DOUBLE BED $40. PHONE 384-3638.

DESK, 4-DRAWER, STURDY 477-3516.

COFFEE TABLE, LAMP TABLE, walnut finish. Modern. 384-2953.

LARGE SECRETARIAL DESK, $150. 382-5369.

97 FURNITURE

TEAK BUFFET AND HUTCH, $300 firm. 478-5486.

CHESTERFIELD AND CHAIR, $65 477-9266.

COUCH FOR SALE, 386-3810.

98 TV, STEREO, RADIO SALES and SERVICE

STOCK
REDUCTION SALE
SAVE 15 PER CENT
6 only Panasonic colour console TVs. Modern, Spanish and Colonial styles. Easy terms and free del.
Continental Home Supply
386-2458
716 JOHNSON
VICTORIA, B.C.
(Div. of Monarch Stores)

WHY BE FOOLED
SEE THE SPECIALISTS
WE ONLY DEAL
in color TVs
RENT OR
Rent to own
3 year unconditional guarantee on parts and labour, 6 year warranty plan on picture tube.
CALL NOW
OPEN 10 A.M. - 10 P.M.
6 DAYS A WEEK
CITY CENTRE TV
3970 Shelbourne 477-6971
next to K-Mart in the Mall

USED TV
Black and white from $49.95
Color TVs from $149.95
3-way combinations from $100
MANY UNITS TO CHOOSE FROM
THE TRADERS
715 Finlayson
Phone 388-6264
OPEN NIGHTLY 'TIL 9

RENT OR LEASE
FOR
Stanley Cup PLAYOFFS
Call Now
MAIS TV
1821 COOK
385-2435

RENTAL TV
3 MONTH
B and W ONLY $24
(while supply lasts)
SERVICE
Reasonable prices
Same day in home service
KENT'S TV
742 Fort 383-3513

CAV ELECTRONICS LTD.
SALES AND SERVICE
For quality audio components
758 YATES 388-4564
1686 HILLSIDE 595-5222

RENT
COLOR TV
FREE DELIVERY
during the STANLEY CUP PLAYOFFS.
Call today!
BUTLER BROTHERS
385-3832

BUTLER BROTHERS
TV Sales/Rentals
1720 DOUGLAS STREET
385-3832

CAR RADIO
FROM $29.95
(custom installations)
B.C. SOUND and RADIO SERVICE
931 FORT 383-4731

ELECTRON TV
Console color TVs as low

100 MISCELLANEOUS FOR SALE

Mais

USED

Mattresses and box springs single and double bed sizes. Prices from only $9.95 each. Kenmore twin tub spin dry washer. Like new in looks and performance $129.95

40" RCA de luxe double oven range, excellent condition. $29.95

1—4-piece bedroom suite, limed oak finish. Including 4'6" double bed, 2 night tables and double dresser $79.95

NEW

15 cu. ft. Chest freezers, over shipment clearing at $279.95

1821 Cook
385-2435

SCARCE ITEMS

Drop arm love seat $159.00, single size hide-a-bed $189.00, bunk beds $189.00 and $219.00, mates bed $189.00.
Imperial Loyalist solid maple dining suite 8 pc. $495.00, Duncan Phyfe coffee table refinished $119.00, oak wardrobe $195.00, oak drop front desk $179.00, wash stand marble top and back $149.00, corner china cabinet $249.00, mahogany hall stand $139.00, Kroehler hide-a-bed as new $189.00, drop front secretaire desk $395.00, set of 6 mahogany chairs $119, 12x15 rug $119.00, Hoover washer spindry $89.00, artificial fireplace $95.00, mantel clocks $39.00, Hoover upright cac and attachments $44.50. Use your Chargex or Master Charge.

PANDORA FURNITURE LTD.
New and Used Furniture
1050 Pandora Ave. 383-6319

DEPTH FINDER — RECORDER!
GARCIA — 12V 240
Excellent Unite $299.95

Robinson's
1307 Broad 385-3429

WE SERVICE AND REPAIR
Most makes of power mowers, garden tillers, riders, chain saws, outboards and most air-cooled engines.
VIC. LAWNMOWER HOSPITAL
834 Johnson Street 386-8338

TRADE OR SELL SLR CAMERA and flash with guarantee for gas or electric compressor. Also for sale one Travelall rear seat, one set new overhead garage door hinges. 479-4854, 479-8762, Rob.

UNIVERSAL TRADING CENTRE—584 JOHNSON
Best prices in town on used furniture, antiques, tools, stereos, cameras, and 8-track tapes — $2.79 each. Phone 386-9512.

Gold Safe and Office Equip. Ltd.
367 Burnside E. 385-8821

Aluminum Gutters
5" CONTINUOUS in baked enamel Screens, windows, awnings, doors. B.C. ALUMINUM 479-3232

1971 YAMAHA 100 TWIN (FOR parts only), $95. 10-speed Apollo bike, good shape, $85. Hand reel mower, $10. 21" black and white TV console cabinet and accessory hookup, $30. 479-4785.

SELLING COMPLETE SET OF dishes (The Ebony Rose), glasses (silver wedding), silverware (rosette), pots and pans. Open to offers 388-6827.

OAK STENOGRAPHER CHAIR $50, walnut desk $59.50, chess table $24.50, books, records, pictures, dishes, etc. Mel's Bargains, 3460 Quadra, 384-3152. Closed Mondays.

VIKING AUTOMATIC WASHER, 7 speeds, $135. Viking dryer, 6 selections, $125; reclining chair—brown leather, very comfortable, $115. 385-0370 or 386-9983.

DINING ROOM SUITE, MEXican, Trestle table, carved credenza, 6 chairs, iron Chandelier, like new. 598-3930.

TABLE SAW, $135. SINGER SEWing machine in cabinet, $95. Projector and sound system, $50. Original B.C. Oil paintings, $35-$200. 478-8635.

ARBORITE TABLE AND 4 chairs, $65. Steamer trunck, complete with drawers, $45. 30" propane stove, almost new, copper-tone, $165. 383-7785.

ANTIQUE OAK AND UPHOLstery settee or love seat, $75. Oak Jacobean buffet $125, 4 oak dining chairs, $80. Old wall telephone $65. 383-3520.

BLACK AND WHITE CABINET television, 2 twin matresses, plus springs, wooden bookcase, baseboard heater, portable typewriter. 382-5535.

6-DRAWER CAPTAIN'S BED with mattress, 6-drawer desk, dining room table, miscellaneous items. 384-2691 anytime.

9 DRAWER DRESSER, BLACK and white TV, 30" electric range, double radio headboard, sewing machine, and misc. 477-5702.

10-SPEED BIKE IN PARTS, OAK buffet, utility trailer frame, camper mattress, 30" Westinghouse range. 478-8893.

CONSOLE STEREO, AM-FM radio, $80 or best offer, book case $20, firescreen $5, Pictures $5, Lambs skin, green $7 386-1067.

HO SWITCHES, BUILDINGS, track, long track, cars, engine, transformer and new roadbed, 477-0488.

WHITE AND GOLD PROVINCIAL bedroom suite, mattress roller ironer, exercise bike, easy chair lady's clothing size 11-13. 598-5489.

SELF PROPELLED REEL LAWN mower $65, 2 burner Coleman camp stove $13, both good condition. 386-2826.

CERAMIC TILE FROM 60C PER sq. ft. 72c with gold. Direct importer. 386-2812.

PRICE'S LOCK AND SAFE LTD.
Safes, Locks, Keys
847 Fort 384-4105

Moffat Dryer, $199
BUTLER BROTHERS
1720 DOUGLAS ST. 383-6911

GOLF CARS
Gas or electric from $550, new and used. Rick Telford. 386-8424.

ELECTRIC FIREPLACE, $50; double laundry tubs, $10; 477-8736, 477-0567.

LOVELY, ALMOST NEW drapes, oyster or gold, $40 pair, please ring 592-1595.

FRENCH PROVINCIAL BEDroom suite; girl's clothing, age 13 to 15, some 10-12. 477-9797.

OUTDOOR INCINERATOR BARrels, ready to use, free delivery. $4.95. 383-1328.

10' WORK TRAILER
Locking doors, $1,000. 543 Riel Place.

10-SPEED FOR SALE, TWO tents, kiyak, C.B. equipment, '64 Ford Falcon, 383-0410 anytime.

DELUXE HARVEST GOLD asher and dryer. Less than a year old. 382-1977 or 478-6740.

HIDE-A-BED, GOOD CONDITION $60; 21" RCA Black and White TV $25. 477-8344.

USED FRIDGE AND RANGE, good working order, $100. 382-9475, after 6 p.m.

FOR SALE BELTONE HEARING aid, model freiude, $50 or best offer. 385-6386.

FIVE ANTENNAS, WHAT offers? 478-1823.

WRINGER-WASHER — INGLIS, $60. 385-0370 or 386-9983.

100 MISCELLANEOUS FOR SALE

BARGAIN ANNEX

USED

Metal 3 shelf utility table $9.95
5-pc. dinette $29.95
Solid wood buffet 50"x18". Blonde finish $79.95
Bookcase headboard with 3 electric outlets $34.95
Maple drop front desk $159.95
Metal clothes hamper $9.95
Step stool $12.95
Blue floral Simmons love seat hide-a-bed $239.95
2-pc. rose-beige chesterfield $79.95
54" Panel bed, mattress and box spring $99.95
Dresser, mirror, chest and 54" radio bed $139.95
Chairs from $17.95
Colonial sofa by Sklar, cover rust $199.95

Come in and browse

We have a good selection of new and used furniture

TRADE-INS ACCEPTED

Used articles purchased

A DIVISION OF STANDARD FURNITURE

753 VIEW ST.

382-5111

island plastics
928 CLOVERDALE, 384-9814

GIANT INDOOR FLEA MARKET
Sunday, May 4, 9-4 p.m. Victoria Curling Rink. Over 100 stalls of antiques, furniture, household goods, misc. Admission 25c. For information phone 384-3927.

GRUNDIG STEREO WITH TAPE recorder, $395; boys' 3-speed Mustang bicycle, in good condition, $35; girl's 3-speed Mustang, new condition, $45; equalizer hitch, new mirrors, canopy with hardware for travel trailer, sleeping bag, all for $100. Also many miscellaneous items. 477-0543.

SLATE—TOP POOL TABLES. New cloth, complete with accessories. 382-0944.

R.V. 6 DYNASCOPE REFLECTing telescope. 1-8 6" Parabolic Pyrex mirror (coated), electric drive, 8x30 finder, 50" tube, equitorial mount, setting circles. 4 eye pieces (4-18 mm), $130. 382-9534 after 5 p.m.

FIBREGLASS SUPPLIES — resins, cloth, mat, etc. Free instruction sheets available at Industrial Plastics Ltd., 2105 Douglas, 386-1477.

STEREO SET, DISC JOCKEY Dualt, 2 large speakers plus stand, $200; 15 gallon aquarium complete, $25; 478-6366 evenings, 388-4668 days.

GARAGE SALE 10 TO 4, SATURday, April 26, 902 Delwood Road, near new pink shag carpet, tools, garden tools, furniture etc. 385-5457.

HOMELITE CHAIN SAWS
SALES—SERVICE—PARTS
6 Models From $129.95
VIC. LAWNMOWER HOSPITAL
834 Johnson Street 386-8338

WINE COUCH BED WITH storage drawer and matching chair, $75; large table lamp, $50; Spanish oak end table with drawer, $100; typewriter, $50 592-9210.

MAYTAG DISHWASHER HOLD more and get dishes really clean. Get yours today at C. Tayler Home Appliance Ltd., 707 Johnson, 383-3281.

GAY NINETIES, ROARING twenties, Hungry thirties, we have bits of nostalgia for everyone. Country Antiques, 2638 Quadra St., opposite Disco. We buy too.

GARAGE SALE. 10 A.M. 2460 Quadra St. Back entrance. Antique brass pieces, carpets, and underlays, chairs, etc. 658-5685.

VICTORIA'S ORIGINAL FOAM furniture shop, come and see our inovative styles. Poly Furnitures. 517 Yates, 386-8541.

ROTARY LAWN MOWER, spring tuned, 3½ h.p., Briggs and Stratton engine, $55. Also girl's 1-year-old, 3-speed, $45. 658-8882.

SURF BOARD $25, CHILDS SKIIS $10, belt vibrator $25, Phone seat $10, GSW washer and dryer $400, Orange Hide-A-Bed $80. 478-1956.

SELF-CONTAINED KITCHEN cabinet with double white enamel sinks, 66" wide, size 14 white maternity uniform. 383-3484.

1967 ENCYCLOPEDIA BRITANnica, in book case, $350 or best offer. 5-drawer chest of drawers. $40. 479-3000.

HEAVY-DUTY 1" SOCKET SET, 7-piece kitchen suite, bunk beds, single, bed. 2 metal cabinets. 478-4837.

WALNUT DINING ROOM TABLE and 6 chairs, drapes, plastic chair squirts, and miscellaneous items. 477-9788.

CHROME KITCHEN SET, (Chinese red), $45; old patchwork quilt, $40; set of oars, $10; 592-2336.

WELDER 250 AMP, D-4 WINSconsin Linkawed portable. Can be seen operating, closest to $600. Call 479-5598.

PEGGY GREEN'S
Used household furnishings. Private purchases made. 2295 Oak Bay Ave. 598-4957.

3X6 POOL TABLE, $150; COGSwell rocker, $25; Eaton's seamstress cabinet sewing machine, $80. 385-8907.

CEDAR PATIO ROUNDS, GARden stakes, split cedar fence posts, cedar shakes. Reasonable prices. 385-6363.

CCM 3-SPEED MUSTANG BIKE, good condition, $35; Bauer Baseball shoes size 6, as new $10. 382-1410.

WATERBEDS, ANY SIZE AND style also matching end tables. Solid wood coffee tables. 385-1108 anytime.

ROTOTILLER; JACOBSON REEL mower; few rotary mowers. 385-2154.

HANDSAWS AND CIRCULARS sharpened. Island Saw Co., 617 Chatham St., 385-5500.

CHILDREN'S SANDBOXES, 4' X 4' x 3" with sand, $18 delivered. 383-0047.

HITACHI WASHER SPIN DRYER, like new, $100. 384-0861.

KELVINATOR 12 CU. FRIDGE, good condition, offers. 478-5835.

GENUINE TWIN LAZYBOY LOveseat, $350; drapes, $25. 386-9756.

BROAD LEAFED 4½' UMBRELla Palm, $100. 386-0557.

BEAUTIFUL 24" TAPER SPLIT shakes, limited quantities. 384-4818.

COMMERCIAL STYLE FREEZER 479-4232.

DRAIN TILE MACHINE, $700 385-2567

PAIR OF WOODEN SASH DOORS with glass, best offers. 385-3734.

YOUTH BED AND MATTRESS, $40; floor polisher, $12. 477-4639.

INGLIS DRYER, $50. 479-3241.

VIKING WRINGER WASHER. good condition. 477-0025.

WHITE BATH TUB AND TOILET for sale. $35. 598-8134.

100 MISCELLANEOUS FOR SALE

FURNITURE

BARGAIN BASEMENT

CHESTERFIELD CLEAR-OUT!

Love sofas reg. $119.88, clearout $98.88; 2 pc davenport reg. $249.88, clearout $198.88; sofa and chair reg. $259.88, clearout $199.88; Colonist 2-pc. suite, reg. $569.88, clearout $478.88; modern 2-pc. chesterfield reg. $599.88, clearout $388.88; sofa beds reg. $489.88, clearout $378.88.

Note: Many other styles and colors at clearout prices!

ALSO

A few brand new Admiral auto. washers, dryers, ranges, fridges and freezers at final "clearout" prices!

Open daily 9 a.m. - 5:30 p.m.
Fridays 9 a.m. - 9 p.m.
Closed Wednesdays

SPECIAL NOTE — WE WILL BE CLOSED ALL DAY TUESDAY APRIL 29TH, FOR INVENTORY TAKING.

BUY-RITE

FURNITURE LTD.
704 View (basement)
TEL. 385-4774

NEW TOSHIBA B AND W TV with stand, $150. Dining teak table with chairs, $300 or best offer. Teak desk, $200 or best offer. Aquarium 10 gallon, $20 with accessories. Bird cage, $10. Antique coffee table, $20. Wicker basket chair, $20. Set of red enamel pots and pans, $10. Electric kettle, $10. Small bookcase, $10. Room divider bookcase, $30. Telescope, new, $50. Two beechwood canvas lounge chairs, $75 each or $125 for both. Couch, folds into two single beds, $25. 13x9 ersian rug, $75 or best offer. Odds and ends for sale. 302-516 Dallas Road, 382-2868.

MOVING EVERYTHING MUST go. Single solid brass bed $325, old couch $20, China cabinet $40, Lewyt vacuum cleaner $20, 400 feet 5-16" galvanized cable $60, Twenty-five 16"x16" chimney blocks $20, 220 cement bricks $20, Hoover electric heater $10, kitchen table $15, G-78x14 snow tires on rims two for $30, two work benches $15 and $40, 300' 14-2 plus 12-2 house wire $35, 3½ sheets of ⅝" particle board, $10 plus many odds and ends. 462 Goward Rd. 479-5075.

1968 ¾ FORD AND CAVEMAN CAMPER
Also 21' fibreform cabin cruiser I and O fresh water cooled, both in top condition. Can be seen at 3062 Larkdowne Rd. 592-3739.

DEMOLITION SALE
MODERN 6 SUITE APARTMENT
290 Douglas St.

MOVING MUST SELL, KING sized orthopedic bed with king sized headboard $300, double dresser in light Spanish $250, bedside table $75, Prolinear AM-FM tuner amplifier 80 watt total music power plus Garrard turntable with Shure 75-EC cartridge with Sansui speaker system $500, cornered homemade bar, diamond cushion, $75, 595-8173.

WYATT'S IS HAVING THEIR ANniversary sale. Shoes for all the family substantially reduced. Latest dress, casual, service and work boots. Personal attention given to all fittings. Located in Westbrook Centre 768 Goldstream Ave., Langford. 478-9212.

MOVING
Variety of household furnishings, washer, dryer, 2 year old crib, high chair; set of drawers; 39" box spring and mattress, 4 months old; cassette player; electric lawn mower; plus more, phone 598-4292 after 5:30 p.m.

ANTIQUE DINING ROOM TABLE and chairs and chest of drawers, large wicker table, bunk bed, dressers, high boy, French Provincial chesterfield suite and bedroom suites. L and H Trading, 3100 Jacklin Rd., 478 1522.

1970 23' SCAMPER MOTOR home with 1-ton Ford, everything in A-1 shape, or 1974 Mini Ford Supervan, Suncraft roof. Also 24' house boat, Golden Viking, 130 h.p. Volvo, all fiberglass. Phone 245-2364.

ONE VIKING WRINGER WASHer, one Easy automatic clothes washer, kitchen table set with 6 chairs, Simms double folded "V" TV aerial, all open to offers. 386-7449.

DINETTE AND SETTEE BED seats, new, for house boat or trailer: 4" foam, zippered, Harvest Gold and white, also matching folding helm seat. 479-6227 after 4 p.m.

4-MONTH-OLD HARVEST GOLD continuous clean 30" range with rotisserie and matching deluxe frost-free fridge, $700. Can be sold separately. Phone 382-6098 after 4 p.m.

HOUSE FULL OF FURNITURE must go including chesterfield suite, British India rug, baby furniture etc. 840 Bay Street (Old Grey House) after 5 p.m. weekdays; all weekends.

EXCELLENT OLD VIOLIN, Antique sterling Lorenette, Arctic down-filled jacket, old English riding breeches, Kodiak boots. Best reasonable offers. 642-5071.

GLASS DOOR BOOKCASE $49.50, 7 pc. walnut dining suite $375, tea wagon $110, Presto pressure cooker $7.50, Mel's Bargains, 3460 Quadra, 384-3152. Closed Mondays.

DOUBLE BED, ROTO-TILLER, power cultivator, 12 gauge shot gun, roof rack and box, miscellaneous. 4296 Tyndall Rd.

INSTALLATION SPECIAL Armstrong's Solarian, Coronelle, carpet. Free with purchase. 386-8615.

SAWS SHARPENED
Hand and Circular Blades
VIC. LAWNMOWER HOSPITAL
834 Johnson 386-8338

WHY BUY AND MAKE A MISTake! Telephone answering machine rentals — Interconnect Business Sys. 384-0511.

1926 MOFFAT ELECTRIC STOVE, $100. Baby's car bed $15. Baby's bathtub $2. 656-4296.

G.S.W. EASY WASHER SPINdry, in good condition, $90. 383-8958.

FRIDGE, STOVE, WASHER, dryer, 1 year old, $150 each, firm. 478-9672.

WHITE ENAMEL METAL KITCHen cabinets, good condition. $60. 479-4916.

2 WOODEN WAGON WHEELS, $70; armless daveno, makes double bed, $65. 479-6051.

NEW 18 HP 2 CYLINDER WISconsin. List price $950. Sell for half price. 743-2285.

WOODEN COMBINATION STORM and screen door. 6'6" x 29", $30. 592-0960.

MOTHER'S DAY GIFT SOLVER, assorted beautiful hanging flower baskets. 385-8006.

OVER 1,000 USED BRICKS AND inside house doors. 680 Wilson St. 384-6229.

ACRILON CARPET, NEARLY new multi-coloured, approximately 6x9, $60. 598-6344.

BASEMENT SALE, THE PRICE is right, 1435 Douglas St.

GENDRON BABY BUGGY, LIKE New; ping pong table. 383-9987.

3 PIECE BEDROOM SUITE, 100 pound propane tank. 385-7406.

TEMPORARY POWER POLE 384-9624 after 6 p.m.

103 MISCELLANEOUS WANTED

WANTED LIGHT WEIGHT LUGgage set, good quality reel power mower, 592-2336.

SELL OLD BOOKS TO THE Haunted Bookshop, 382-1427.

FRIDGES AND FREEZERS bought. 598-7422. All-Temp.

WANTED: FRANKLIN FIREplace. 479-2255.

POTTERS WHEEL. 479-4558.

WANTED SMALL CEMENT mixer, reasonable. 477-8307.

103 MISCELLANEOUS WANTED

KILSHAW'S

1115 Fort St.
AUCTIONS
Friday at 7:00
APPRAISALS
for
Insurance and Sale PURPOSES
384-6441

LUNDS
Auctioneers Ltd.
We BUY For Cash
APPRAISALS
926 Fort St. 386-3308

THE SALVATION ARMY Needs your re-usable clothing, furniture and household goods. "Help us to help others." Family Thrift Stores. Victoria, Sidney and Langford. For pickup — 386-3295.

BRENTWOOD BARGAIN BARN
BETTER QUALITY USED FURNITURE AND APPLIANCES
Before you buy or sell
Compare our Prices
7115 West Saan. Rd. 652-1711

DRAFTING TABLE
With machine and scales. Professional 5' model desired. Phone 592-7220.

YOUNG PERSON DESPERately needs furniture, carpet, vacuum, drapes, reasonable. 383-0405.

IF YOU ARE MOVING AND have any furniture etc. for sale, please call 595-7567.

WANTED: FRENCH BLUE BRITish India Rug. Approx. 12x18, 12x16 or 8x10. 477-2250.

LADY'S RALEIGH 3-SPEED, with child carrier, GM car seat, 478-3360.

WANTED COMPLETE ROTARY antenna in good working order. 478-4888.

WANTED: GOOD USED 120 BASS accordion or piano for cash. 595-2266.

WE BUY FURNITURE, HOUSEhold goods, pictures, tools, etc. Best cash prices. 386-0462 anytime.

WANTED: BUNK BEDS, 2-DOOR refrigerator and Colonial Chesterfield. Reasonable. 598-1821.

WANTED: HONDA 300 WATT, recreational generator. 592-4562. Phone Ross.

LOO TABLE, VICTORIAN chairs, Doulton figurines. 592-7064.

WANTED: MOVING PADS. 383-1078, 385-0078.

109 MISCELLANOUS TO RENT

SAWYER SEWING CENTRE
RENT TO OWN — Domestic and industrial sewing machines.
840 FORT 388-6228

115 SWAPS

1974 VOLKWAGEN WINDOW van, rustproofed, radio, Michelins, insulated, panelled interior, extras, excellent condition. Trade as full or part payment on recreation lot. Reply to Victoria Press Box 320.

FOR MORTGAGE OR AGREEment. 1970 Monte Carlo, one owner, like new. 27,000 miles. Phone 595-2331 or evenings 477-9774.

SALE OR SWAP, SPEEDBOAT and red leatherette bar. 384-6964.

117 ANTIQUES

LUNDS
Consign Now
For our
Estate Antique
Auction
MAY 13
926 FORT ST.
386-3308

FURNITURE STRIPPING
We strip paint or varnish from antique furniture. Aladdin Furniture Strippers, 356 Bay St. 383-2533.

LOW COFFEE TABLE, LARGE, low pedestal, oval, refinished in simulated oak. Beautiful as is or restore. $300 firm. 477-8171.

MAGGIE CAMPBELL'S ANTIques. We buy old things, porcelain, furniture, brass, and copper. 382-4814, 402 Moss Street.

TOP CASH FOR JEWELRY, ANtiques, pictures, curios, etc. Bygones Antiques. 809 Fort. 383-5811.

CLEAR AND ANTIQUE STAINED glass leaded windows. Offers. 388-9642.

LARGE COPPER KETTLES from old candy factory, asking $300 each. 477-6184.

ARGELLITE, BILL GLADSTONE, and Eskimo carvings. Victoria Press, Box 359.

TOP PRICES PAID FOR QUALITy antique furniture, rugs, clocks etc. David Robinson, 384-6425.

UNIQUE 1926 MOFFAT ELECtric stove, $100; cast iron bath tub, reasonable. 656-4296.

120 GARDEN SUPPLIES

Fertilizer

HORSE MANURE DELIVERED, $10 per pickup load, 592-4178, 652-3293, 592-0786.

PENDRAY FARMS, COW MAnure, $42 6 yards delivered. 477-1519.

OLD COW MANURE, 7 YDS., $35. Bag $1.60. 595-0773.

Plowing, Rotovating and Cultivating

GORDON'S TRACTOR SERVICE
ROTOVATING
Plowing, cultivating, leveling, loading, hauling, post holes, top soil, manure.
652-2759

DON'S TRACTOR SERVICE
477-3913
Rotovate, plow, grass and brush cutting, loading and hauling.

JIM'S ROTOTILLING
Powerful 14 h.p. hand machine, width 30", lawns, gardens, etc. 385-6279 or 479-1337.

COOPER TRACTOR SERVICE, rotovating, ploughing, brush cutting, grading, seeding etc. Free estimates. 477-1122.

DO YOUR NEED YOUR GARDEN rotovated? Call Don 382-7062. Reasonable rates, free estimates.

ROTOVATING, MOWING AND (large lawns) reasonable, 479-8561 or 479-6825.

STEVE'S ROTOTILLING. BIG OR small. Will enter small gates, free estimates. 383-8269.

BIG OR SMALL JOBS CALL Dick. 598-6541.

Seeds, Bulbs, Plants Trees, Shrubs

LAMMLE'S RHODOLAND
Home of over 10,000 rhododendrons. Opens again March 1, daily. Largest selection 2-4 year quality hybrids at reasonable prices. Some azaleas. 5903 Old East Road. 652-3533.

DAHLIA TUBERS, EXHIBITION varieties, Geraniums, Chrysanthemums, vegetable plants. 384-9976.

LARGE HEALTHY DHALIA tubers, 25c. Some shrubs and primulas. 478-6938.

Topsoil, Rocks and Fill

NO. 1 BLACK TOP SOIL AND garden sand. Immediate Delivery 2-20 yards. 479-1582, 658-5172

A-1 SCREEN LOAM 7 YARDS $57, bags $2. Clean black loam 7 yards $51. 595-1977.

120 GARDEN SUPPLIES

Topsoil, Rocks and Fill

NO. 1 SCREENED TOP SOIL, mixed with sand and manure, 7 yards $60, 14 yards $115. Also self pickup load $15, manure $10. Sand and manure mix, special for gardens, 14 yards $85. 478-3322.

SCREENED TOPSOIL WITH MAnure and sand added. $11 per yard delivered, minimum 6 yards. Garden sand $5 per yard. Road gravel. E. Nixon Ltd. Phone 385-4431 or 385-5642.

BEST QUALITY SHREDDED topsoil, manure added, sand if required. 10 yds. or more $7 per yd. 6 and 4 yd. loads at higher prices. 479-1884. Peninsula Bulldozing.

SAND, PIT RUN GRAVEL, processed gravel materials, clay fill and soilty fill.
O.K. Trucking Co. Ltd.
Dispatcher, 382-6136, 24 hours

SAND, GRAVEL, CRUSHED rock, etc.; 1-2 yards delivered. 478-7877 before 7:30 a.m., or after 5 p.m.

FREE FILL
Concrete or clay. Large or small quantities. Trucking charge only. 477-4142.

SAND, GRAVEL, CRUSHED rock, etc., 1-2 yards delivered. 478-7877 before 7:30 a.m. or after 5 p.m.

GOOD CLEAN TOPSOIL, PICK up your own for $4 a yard. 382-9161 or 598-3446.

BEEN DISAPPOINTED BEfore? Call A-1 for clean black soil. 383-1532 anytime.

PLAIN TOP SOIL $7 PER YARD delivered, free clay fill, hauling and loading charge only. 477-4674.

VERY GOOD BLACK TOP SOIL, $7 per yd., also sand and gravel, delivered. 478-6194.

SPECIAL 1 WEEK, SHREDDED rich black loam, 7 yds., $50; 4 yds., $35; 595-0773.

SAND, GRAVEL 12 YARD BOX, we deliver. 477-8840.

125 PETS AND SUPPLIES

REGISTERED PUREBRED LAbrador retriever puppies (9 weeks) chocolate and black 746-5269.

MOVING, MUST SACRIFICE pure bred female miniature poodle puppy, Champagne color, 4 months old. Offers. 598-1821.

PUREBRED AUSTRALIAN TERrier, 8 months old, requires good home, $50. Fully house trained, etc. 386-2748.

PUREBRED IRISH SETTER puppies, $40, proven hunting stock, 749-3733 after 7 p.m. weekdays, anytime on weekends.

ONE YEAR OLD SPAYED FEmale with shots, part Cairn, part-Cocker, very good with children, $15. 477-3636 after 6.

9 MONTH FEMALE SHORT HAIR pointer with papers. Requires good country home. After 5 p.m. 658-5851.

HUNGARIAN VIZSLA POINTER pups available: Registered, shots, dewormed, excellent hunters, loving friend. 595-4208.

ST. BERNARD FOR SALE, 15 months old, female, well-trained, good with children. 112-743-5883 after 6:00 p.m.

MY NAME IS HERBIE AND I'M a purebred Mismarked Sheltie, I am $50 with shots included. 478-4747.

NORWEGIAN ELKHOUND 2 year old, purebred male, friendly with children and other dogs. Needs country home. 477-9243.

DESPERATELY NEEDED HOME for female Afghan, free to good home. 598-8366.

SMALL MINIATURE HOUSE reared, sturdy, dark apricot poodle puppies. 743-9301.

CKC REGISTERED LABRADOR retriever pups, 8 weeks, champion field stock. $100. 598-4824.

MAYDON POODLE VILLA
Reg'd puppies $100. Adults $75. Terms $25 monthly. 743-2493.

MALE AFGHAN, 1½ YEARS old Champion stock. 642-5018 after 6:30.

ADORABLE SPAYED KITTEN to give to a good home. 388-7861. No. 330.

FREE TO GOOD HOME. 10 months Shepherd Lab Cross puppy, 384-9065.

5 PURE BRED SIAMESE SEAL Points, 8 week old kittens. Litter trained. $25. 592-7281.

PUPPIES. BOSTONS, PEKINgese, Japanese spaniels. Some adult breeding stock. 743-2701.

GOOD HOME WITH KIDS WANTed for 4½-year-old male boxer. Not in Gordon Head area. 477-5904

SAMOYED PUPPIES, MOTHER, father registered, males $65. No papers. 479-6524.

ST. BERNARD-GERMAN SHEPherd puppies mixed for sale. 477-0578.

PET CREMATORIUM
Private cremation, handled discreetly. Lufhan Kennels. 478-5431.

REGISTERED ST. BERNARD puppies, 5 weeks, exceptional good litter. 479-5778.

TWO FEMALE MALAMUTE cross pups, 8 weeks, $20 each. 652-2943.

YOUNG FEMALE DACHSHUNDS, 7 months old. 478-8986.

KITTENS, HEALTHY, CLEAN, need loving home, free. 383-9551.

1-YEAR-OLD FEMALE CAT, spayed, all shots, for sale. 598-3941.

FREE IKTTENS.
478-6290.

REGISTERED SCOTTIE PUpies. Apply Box 127 Sayward, B.C.

TOY POODLE PUPPIES.
382-1417.

127 CHICKS, POULTRY HATCHING EGGS SUPPLIES

EGG INCUBATOR, COMMERCIAL duty, electric, 1500 capacity, good condition, $100 or offers. 479-5075.

POULTRY NESTS, METAL OR wooden, hanging feeders, $2 each, 652-1656.

TAKING ORDERS FOR TURKEY poults, meat and laying type chicks. 478-7617.

YOUNG ROOSTERS FOR SALE, 479-5958.

BROODY HEN, 13 FERTILE eggs, $7. 479-4568.

20 LAYING NEW HAMPSHIRE hens. $3.75 each, 652-3121.

GEESE $5 EACH OR $22.50 FOR five. 652-2394.

128 LIVESTOCK SUPPLIES and EVENTS

TWO PONY MARES, 1-YEAR-old Pinto filly, reasonable. 539-2228 or write H. T. Dyer, Galiano Island

REGISTERED QUARTERHORSE Stud, and mare, good conformation, and bloodline, reasonable. 646-2067, 642-5455.

2-YEAR-OLD QUARTER HORSE Gelding, $400 or best offer. 743-2667.

WANTED EXPERIENCED rider to half-lease. 382-3292 or 478-7857.

REGISTERED APPOLOOSA mare, very gentle but spirited. Offers. 652-3890.

HORSES BOARDED, LARGE box stalls, all found. Burnside area. 479-7300.

SPRING 40 OBSTACLE TRAIL Competition. Information 477-4185 or 478-1143.

FOR HALF LEASE. 14.2 HANDS high, show pony. 652-3633 after 4 p.m.

WANTED: ACREAGE ON WHICH to place 2 new hives of bees. 477-5051.

ARAB-QUARTER HORSE GELDing, 3 years, 15 h.h. with English tack. $350. 658-5609.

HAY FOR SALE, $1.50 BALE. 477-5132.

FOR SALE JERSEY COW, $400. 642-3672.

BIG HORN 15½" WESTERN SADdle as new. 477-4185.

1-YR.-OLD WELSH-PALOMINO cross stallion. 479-2023.

WANTED MILK QUOTA WITH or without a herd. 112-337-5566.

GOOD QUALITY OAT HAY. 652-1656.

BRED SOWS FOR SALE. 478-7971 after 6 p.m.

HORSES BOARDED, COMPLETE care, $95. 479-5837.

ENGLISH RIDING BOOTS, LADies' size 7. 477-3516.

128 LIVESTOCK SUPPLIES AND EVENTS

9 YEAR OLD REGISTERED Arab gelding, 15.2 hands high, good show prospects, $500 firm. For experienced rider only. Also riding horses, $3.00 per hour. 658-5832.

"DOUBLEJACK" A SPIRITED 15 hand high Western trained quarter horse Gelding. An excellent trail horse with a varied background, $275, 652-2944.

SAVE 15%
Cowboy boots and work boots for the working man, at the Tree House Shoe Repair in Langford. Bring in ad and save 15%.

ONE 4-YEAR-OLD ANGLO-ARAB $700. One 6-month-old unregistered Quarterhorse colt, $200. Phone between 4 and 7, 478-3575.

THOROUGHBRED MARE, REGistered, 15.3 hands. Good on flat, started jumping, $700. 652-3553, Sharon.

2 BEAUTIFUL PONIES, APproximately 13 hands high. Good home a must. Also 2 junior western saddles. 658-8559.

HORSES BOARDED, CLEAN barn, excellent care, lighted ring, lessons. Lynucrest Stables Saanichton. 652-3433.

MUST SELL SEVERAL RELIable horses, trained English and Western. Reasonable. 652-1776 or 592-7028.

THOROUGHBRED CROSS MORgan Mare, 8 years old, well trained, no vices. Good trail horse, with or without tack. 478-7767.

BUTCHER HOGS, $80.
642-5455.

2 HEREFORD HEIFERS, 1 steer, offers. 642-5455, 646-2067.

130 HEAVY EQUIPMENT AND MACHINERY

1968 IHC 150P Crawler Loader, Power Shift Trans. Rops. 1½ cu. yd. Std. Bucket. Excellent Condition. $12,900

1962 IHC VF190 Mixer Truck, with 7 cu. yd. SED Smith Mixer $3,200

1960 GMC 970 Mixer Truck, with 6½ cu. yd. PTO Challenge Mixer. $2,800

Sand and Gravel Scrubber-Screener, (National Trommell Type), plus Sand Drag Dewaterer and smaller Trommell Screener. All for $3,900

Trio Ready-Mix (1971) Ltd.
773 Cordova Bay Rd. 658-5235

MASSEY-FERGUSON 100 FRONTend loader. This machine fits any large tractor. $1,200. 642-3322 Sooke.

TWO 14' FLATDECKS, $400 each. 479-1738.

135 FARM IMPLEMENTS

GENERAL ELECTRIC BATTERY POWERED
Lawn, garden and light industrial tractors. Complete line of attachments, no noise, no gas, no pollution. Rawlings Plumbing and Heating Co. Ltd., 625 Hillside Ave., Victoria, B.C. 388-7311.

MASSEY - FERGUSON FARM lawn and garden tractors. Light construction machinery. Your local dealer.
M and H Tractor and Equip. Ltd. 6429 Pat Bay Hwy. 652-1752

BEE KEEPERS!!!
New frames with supers, also large number of glass jars. Call early morning before 8 a.m. 383-9160.

FORD 9N TRACTOR, EXcellent shape, $1000. 646-2067, 642-5455.

7' SICKLE BAR FOR SALE.
479-5006

150 CARS FOR SALE

XXXXXXXXXXXXXXXXX

—You Can Expect—
A Great Deal
From . . .

Cornell
CHEV/OLDS
Cadillac
CHEVROLET TRUCKS
Sales/Service 385-5777

OPEN 'TIL 9 P.M.

OVER 75
OK USED CARS
To Choose From

XXXXXXXXXXXXXXXXX

CORNELL
CHEV-OLDS LTD.
3050 Douglas 385-5777
Dealer Licence Number D-3162

SELECT MOTORS

950 YATES
384-1322 or 382-8321
2 1975 Vettes, air.
3 '74 Vettes, from $7,995.
3 '73 Vettes, loaded, from $7,295.

'74 Dart Sport, Candy Apple red, white vinyl top, sunroof, like new $4,295.
'74 Fiat X19, 10,000 miles, $4,295.
1966 Mercedes Benz 230SL, $6,995.
1974 GMC Sprint, 455 cu. in., 4-speed, P.S., P.B., vinyl roof and interior, only 12,000 miles, $4,995.
'68 Roadrunner, completely rebuilt, excellent condition.
1968 Camero R.S., completely rebuilt, $2,495.
'67 Thunderbird, loaded, air, $2,495.
'71 Demon, new paint, Poppy Orange, $2,795.
'59 Vette show car, must be seen.
'72 Toyota Custom Pickup, Black with vinyl top, red leather interior, off roads, wire wheels, $2,495.
'74 Ford Custom Van, brand new. Over $9,500 invested. Price $7,995.
'70 Olds Cutlass S. Very Clean, $2,895.
'66 Cadillac, excellent old car, $1,995.
OPEN DAILY FROM 9-8
Bank financing arranged o.a.c.
DL-1321

1969 FORD FAIRLANE STATION wagon, economy type 6 cylinder, built to handle 9 passengers. New tires, air shocks on rear, power steering, power brakes, sealed cooling system, radio, trailer hitch, good condition. 479-[illegible]

'65 VOLKSWAGEN DELUXE, good body, poor engine, '64 Volkswagen, poor body, good engine both $400. 656-3441.

'72 DATSUN 510, TWO DOOR, standard transmission, new Michelin radials, 44,000 miles. $1,995. 595-0336.

1973 VOLKSWAGEN SUPER BEEtle, 4 speed, excellent condition, radials, 8-track, $2650 or best offer. 383-1315.

1972 CAPRI ONLY 11,000 MILES, automatic, blue with white interior, ladies car, one owner, $2695. 598-1438.

67 MERCEDES 200 GAS, 53,000 miles, 2 owner, immaculate condition. Must be seen to be appreciated. $3800. 478-2387.

1966 FORD FAIRLANE 9-PASSENger station wagon, power steering, power brakes, t

150 CARS FOR SALE

METRO TOYOTA

REMEMBER!

We can beat any new car deal in Town!

. . . and that's a promise

73 Celica ST, A.T.
72 Monte Carlo
71 Pontiac 'Judge'
74 Fiat
74 Celica SR5
73 MGB
73 Mustang Mach 1
73 Corolla wgn. A.T.
73 LTD wgn.
69 Beaumont
74 Impala
67 'Stang Cobra 390
68 Camaro
69 Roadrunner

OVER 250 NEW AND USED CARS IN STOCK

ESSO DIAGNOSTIC TESTED!

100% FINANCING O.A.C.

CALL NOW!

386-3516

Metro Toyota Ltd., 625 Finlayson. Dealer Licence D 3676.

METRO

AMC

We Sell GUARANTEED USED CARS

Wynn's 12 Month or 12,000 Miles EXTEND GUARANTEE!

Another First From the AMC Good Guys

xxxxxxxxx

Brand New '75 GREMLIN $3349

REG MIDGLEY

MOTORS LTD.
736 Cloverdale
385-8756
Dealer Lic. D3785

B. MADSEN

MOTORS LTD.

74 FORD ¾-ton V-8, A.T., double tanks	$4495
73 RENAULT R12 Wgn.	$2495
73 PINTO	$2495
73 CELICA ST	$3195
72 OLDS Cutlass	$3495
72 FORD Club van, A.T.	$4195
71 MUSTANG V-8, A.T.	$2995
70 GMC ½-ton V-8, A.T.	$2495
70 MAVERICK A.T.	$1995
69 MONTEGO Ht., V-8, A.T.	$2195
69 ENVOY Epic	$ 995
68 FORD ½-ton H.D.	$1995
68 CYCLONE GT	$1795
65 FORD Fairlane V-8, Std.	$ 895
65 AUSTIN 1100	$695

2691 Sooke Rd. 478-5011
Victoria, B.C.
Dealer Licence Number D-1668

The Biggest and Best From Pontiac

1972 Grand Ville 4-door hardtop, 40,000 miles, factory air, power seat and windows, tilt wheel, 5 new steel radials, an immaculate beautiful automobile. $4450 Phone 595-9111, local 284 days; 477-9851 evenings.

HARD TO FIND MODEL

1972 LE MANS SPORT convertible. Under 23,000 miles. Fully power equipped, including power windows. Finished in gold with white top and bucket seat interior. For more information, on this premium unit, call CHARLIE PETERSON at EMPRESS PONTIAC BUICK LTD., 382-7121, or res., 592-0458. Dealer Lic. D.3182.

1974 HONDA CIVIC HATCH Back, family expanding, only 5,500 miles. Front wheel drive, metallic blue. No bumps, lumps or bruises. Warranty still effective. $2750. 386-7241.

63 FORD FAIRLANE SPORTS coupe, 2 door, 2 tone, hardtop, automatic, $400. Recently spent over $450 on motor, exhaust system and front end. 478-5150, 595-0132

1965 VOLKSWAGEN BEETLE, good condition, new clutch, brakes, exhaust and paint. Tested. 386-9697.

'71 HORNET

In immaculate condition, with only 22,000 miles. Must be seen, this is well worth $2200. 384-5016.

'73 VEGA WAGON, DELUXE AUTOMATIC, radio, 19,000 miles, 477-1431.

1969 TOYOTA SPRINTER. IMMACULATE. New tires, transmission. Radio, $1300. Evenings, 477-2866.

VOLKSWAGEN 1500

62, excellent condition. 656-6000.

1971 TOYOTA COROLLA 1600. Very good condition. 652-3633.

1973 WHITE CELICA, AM-FM, must sell, good condition. 383-2941.

'68 FIREBIRD CONVERTIBLE, good condition, offers. 382-0967.

150 CARS FOR SALE

Brian Holley MOTORS LTD.

FIAT
VOLVO

APRIL VALUES!

74 AMC SPORTABOUT. Economy wagon. 6-cylinder standard, only 10,000 miles! $3995

72 FIAT 128 4-door. An immaculate little car. Fiat red, radio and tachometer $2295

69 VOLVO 144, automatic transmission, 4-door. One owner, meticulously maintained. New tires, radio, dark green-beige cloth interior $2995

70 VW deluxe beetle. One owner, primrose yellow. Excellent shape! $1695

74 FIAT 124TC, 4-speed. Dark blue, 10,000 miles. Fiat's performance sedan. $3395

73 VOLVO 142, automatic. One owner. Immaculate in dark green. Radio, Michelin XAS TIRES $4695

71 FIAT 124 Sport Coupe, dark blue, Pirelli radials, 5-speed, very well maintained. $2995

Service Department NOW OPEN
6 Days a Week!
8 A.M. - 9:30 P.M.

Brian Holley
3319 Douglas
384-1161
Dealer Lic. D 3170

McCALLUM
DATSUN
VOLVO

McCALLUM

McCallum Motors Ltd.
1101 YATES AT COOK
382-6122

74 Mustang II, auto., rally equipped	$3995
71 Mazda wgn., 4-speed	$1995
70 Corona MK II, 4 door, auto	$2195
73 Pinto wgn., Radio	$2895
74 Capri, V-6, auto.	$3995
70 Datsun 1000, 2 door	$1395
73 Cricket, 2-dr., H.T.	$2695
73 Cortina 2-door	$2195

COLWOOD LOT
1836 Island Highway
478-1741

68 Jeep 4x4, V-8	$2295
67 Datsun and camper	$2195
66 Dodge convert. Loaded!	$1395
72 Datsun 510	$2195
70 Toyota wgn.	$1695
69 Volkswagen	$1495
69 Datsun pickup	$1595

BUSINESS HOURS
MON.-THURS. 9-9
FRI.-SAT. 9-6
Dealer Lic. D3103

RED 72 MUSTANG, EXCELLENT shape, 302, automatic, power steering, power brakes, 40,000 miles, $3595. 478-9691.

1964 PONTIAC CUSTOM SPORT, all factory options, $600 or offer. 382-0315.

'69 GTX CONVERTIBLE, EXcellent condition, $2,750 or best offer. 385-5481.

1957 CHEV WAGON 283, 3-SPEED, good rubber. $200 or best offer. 365-7581 after 5.

'65 GALAXIE XL, EXCELLENT condition throughout, $800. Nearest offer. 386-0689.

1966 COMET CYCLONE 390 G.T. hardtop. All accessories. $795. 592-0807.

1963 MERCURY METEOR COMpact. Economical, standard 6, 2-door, $500, offers. 479-2293.

1970 MUSTANG FASTBACK, 302 automatic, chrome reverse. $2,300 firm. 478-3765.

63 CHEV IMPALA, TWO DOOR hard top, power steering, power brakes. 6 automatic, $225. 383-2249.

1962 STUDEBAKER STATION wagon, automatic, V8. Keith, 384-9721.

1966 PONTIAC PARISIENNE, 2-door hardtop, low mileage, tested, 2656 Fifth St., Quadra Villa.

1973 LIGHT BLUE VW, GOOD condition, good rubber, low mileage, $2400. 652-3436.

1968 VOLVO 1225 STATION wagon, excellent condition, $1,950. 383-4488.

'68 VAUXHALL VIVA, RUNS well, needs some work. $275 or offers. 479-5862 after 4 p.m.

'62 RAMBLER, AUTOMATIC 6, low mileage. 388-7769.

'67 COUGAR, 289, AUTOMATIC, must be seen, $1,950. 477-8307.

'55 CHEV, VERY GOOD CONDITION, runs. Asking $200. 383-8756.

'55 CHEV 4 DOOR, AS IS, $200 OR best offer. 479-8353.

'65 RAMBLER, $200. 478-0264.

66 AUSTIN 1800, TESTED, 0650 OR best offer. 658-8975.

1970 GTO, PHONE 595-6898 OR 595-6661.

1967 SIMCA 1000, 4-DOOR SEDAN, good condition, $500. 477-1914.

'74 DATSUN, 12,000 MILES, extras, good condition, 658-5136.

150 CARS FOR SALE

Speedway

VOLKSWAGEN
PORSCHE • AUDI

Price Challengers

1972
SUPER BEETLE
With radio, low price, you'll have to hurry for this one only $1895

1969
BUICK
Fun in the sun car, A.T., P.S., P.B., Radio. This conv. coupe is at a special price of $2495

LOOK AT THIS LINE-UP

74 TORONADO
74 MATADOR
74 VOLKS Camper (with shower)
74 ASTRE Wagon
74 PINTO 2-dr., A.T.
74 COUGAR XR7
74 OLDS Cutlass 2-dr. S.W., air
74 MONTEGO Villager
74 TOYOTA Pickup (with canopy)
74 BEETLE Sunbug
73 AUDI 100 2-dr., A.T.
73 WESTFALIA Camper
73 ALFA ROMEO 2000
73 BUICK 2-dr.
73 CRICKET 2-dr., 4-spd.
72 PORSCHE 911
72 DATSUN 4-dr., 4-spd.
72 DATSUN 2-dr., A.T.
72 FIAT 850 conv.
72 JAGUAR XKE V12
71 VOLKS 4-dr. sedan
71 CHEV Suburban
71 ALFA ROMEO 1750, 4-spd.
71 CAPRI 4-spd.
71 PLYMOUTH Sebring 2-dr.
71 VOLKS Beetle (2)
70 VOLKS van (2)
69 MORRIS 850 Wagon
69 LINCOLN Cont. 2-dr.
69 CAMARO 350, 4-spd.
69 VOLKS Beetle
69 CHEVELLE conv.
69 OLDS Cutlass 2-dr. Ht.
68 VOLKS. S. Wgn.
68 FORD S. Wgn.
68 TOYOTA 4-dr. A.T.
66 THUNDERBIRD
66 VOLKS Beetle
65 VOLKS Beetle
59 FORD Retractable
59 CORVETTE
59 VW Dune Buggy
58 EDSEL
58 PACKARD
57 CHEVROLET
57 MERCURY Turnpike
57 CADILLAC Eldorado
55 BUICK conv.
55 T-BIRD
46 MERCURY Woodie Wgn.

Speedway Motors Ltd.
971 Yates at Vancouver
Dealer Licence Number D-3141
385-2415

1974 BUICK Regal. Air conditioning and many other extras $6495
1974 ASTRE wagon $3495
1974 VEGA Hatchback $3295
1973 TOYOITA Hilux long box pickup, at. $2995
1973 FORD Courier $2695
1973 PINTO $2365
1973 VOLVO 164-E $5795
1973 DATSUN Pick up $2695
1972 SUPER BEETLE $2095
1972 TOYOTA Corolla $1895
1972 VEGA Hatchback $1895
1971 MAZDA "1800" wagon $2395
1971 PINTO $1895
1970 MINI station wagon $1495
1969 CORTINA "1600" 4-door $1395
1969 TOYOTA Corolla station wagon $1395
1969 AUSTIN "1800" $1395
1966 VW Beetle $1195
1961 MORRIS Oxford $ 395
1958 VAUXHALL $ 395

PLIMLEY

BRITISH CAR CENTRE
1010 Yates 382-9121
VICTORIA, B.C.
Dealer Licence Number D-1777

1973 DODGE DART 340 SPORT, automatic transmission, power steering, power disc brakes, radio, rally wheels, new car condition. $3495, 656-3206.

VW BARGAINS

73 Beetle custom, $1950; 61 bus, fully camperized, radials, $950. Ron's Service, D1599, 2200 Quadra, 385-5854.

'69 CUTLASS SUPREME, P.S., p.b., bucket seats, with console, beautiful condition. $2595, drive by 524 Northcott to view then phone 382-6310 after 5.

'67 GALAXY XL 390 CONVERTIble, recently checked, new brakes and muffler, needs motor work, $200. 384-0656 after 5 p.m.

'69 ROVER 2000 TC. EXcellent condition. Performance plus economy. $2350 or best offer. 592-9178.

150 CARS FOR SALE

peter pollen ford

7-DAY MONEY BACK GUARANTEE

See Our Selection of quality used Cars and Trucks

'74 MAZDA R-2, 4-door rotary $3195
74 PINTO 2-door automatic transmission radio $2999
74 PONTIAC Ventura Sprint $3995
74 PONTIAC Catalina station wagon $4995
74 MUSTANG $3795
73 VEGA hatchback $2695
72 FORD Squire station wagon $2995
70 V.W. $1695
71 CORTINA $1395

TRUCKS

69 GMC ½-ton pickup $1795
69 FORD ¾-ton pickup $2795
69 INTERNATIONAL Scout, 4-wheel drive $2795
73 COURIER pickup $1995

PETER POLLEN FORD SALES LTD.
1060 Yates 384-1144
VICTORIA, B.C.
Dealer Licence Number: 3073

J. C. MOTORS

74 VW Beetle	$2795
73 CADILLAC Coupe de ville	$8495
73 PINTO 4-speed	$2395
72 CELICA ST 4-speed	$2495
71 MUSTANG V-8, auto.	$3195
71 MAZDA 616, 4-speed	$1695
69 MUSTANG Mach I V-8, Aut.	$2595
69 FORD H.T., V-8 auto	$1795
68 METEOR Ht., V-8, auto	$1495
68 TORINO V-8, 4-speed	$1695
68 BUICK htp. V-8 auto.	$2195
68 FIREBIRD V-8 auto.	$2395
67 MUSTANG Fastback V-8	$2195
64 PONTIAC Htp. V-8 auto.	$ 395

837 YATES ST. 384-0921
J. C. MOTORS Ltd. D-3246

LIKE NEW

1974 FIREBIRD ESPRIT only 8000 miles. Automatic, power steering, power brakes and other de luxe features. For more information phone KARL KUESTER at EMPRESS PONTIAC BUICK LTD., 382-7121. Res. 477-5789. Dealer Lic. D.3187.

1974 MUSTANG II, 2-DOOR hardtop, automatic transmission. Includes power brakes, power steering, rear defroster, vinyl roof, and only 10,000 miles. Asking $3900. 478-6650.

JUST HAS TO BE SEEN TO BE appreciated, Sierra Grand ¾ ton GMC, in showroom condition. Replacement value $8,000 will sacrifice for $4950. Can be viewed at 3216 Happy Valley Rd.

MUST BE SEEN

1963 Acadian 2-door sedan, 6 automatic, radio, fresh paint, $300 worth chrome spoke wheels, etc. Must be sold, $790 or highest offer this weekend. 386-2832.

MUST SELL. '69 GTO, 400 CUBIC inch engine, completely rebuilt. Isky Cam and 650 Holly Double pump. Rebuilt Muncy M21 Tr. Posi rear end. New fly wheel, clutch and pressure plate. $2800. Call 642-3852, 6996 West Coast Rd.

'64 CHEV., IMPALA, SS, CONvertible, 8000 miles on rebuilt 327, new rubber, exhaust, shocks, battery, starting motor, top and paint, 1 year old. $1300 firm. 479-7033.

1965 JEEP 2-WHEEL DRIVE, window panel, good rubber, fair mechanical, not tested, $225. Phone 642-3732.

74 BUICK APOLLO GSX, 350, V-8, 4 barrel, automatic, bucket seats, power brakes, power steering, many extras. 7,800 miles. 478-4562.

ECONOMY CAR, '68 VIVA WITH rebuilt trans, new tires, all tuned up, 8 track, very good condition, asking $750, 592-6200.

RARE CONVERTIBLE

'51 Meteor — excellent shape, smooth running, electric top, black, red leather seats. 595-1206.

'69 MERCURY MARAUDER, 429 cu. in. full power accessories, closest offer, to $1200 takes, 386-8435.

'71 VOLKSWAGEN VAN, 8,000 miles on clutch and motor, mechanically excellent, exterior and interior excellent. 595-7798.

'65 VAUXHALL VIVA EXcellent running condition, clean and well kept; 37,000 original miles. $550. 656-1403.

1972 MONTE CARLO, POWER steering, power brakes, radials, air conditioner, new tires, 34,000 miles, Asking $3395. 386-7166.

58 VOLKSWAGEN VAN, CONVERTED, $500, has $65 motor, running good, 598-1513. 479-1377 weekends.

1970 2-DOOR MAVERICK, EXcellent condition. $1300. 478-3309 after 5 p.m.

'69 EPIC SL90 DELUXE MODEL, $400, phone Tom after 4 p.m. 479-3205.

LATE '71 TORINO (500) 4 DOOR, excellent condition. 2137 Spring Road, 382-8681.

'65 MUSTANG, 289 4 BARREL, automatic, radials, new paint, $1250. 479-7662.

'64 GMC VAN, '71 VW SUPER Beetle. Offers. Phone 382-9498 between 4-8.

'66 MUSTANG, 289, 3 SPEED. Recent test and paint job. Excellent condition, $1495. 384-0458.

'65 AUSTIN 1800, NEW CLUTCH, radio, 55,000 miles, good condition asking $650. 479-6928.

'62 VALIANT 6 STANDARD, REbuilt trans., complete brake job, $400 invested, $225, offers. 383-3672.

1950 DESOTO, 15,000 MILES, EXcellent condition, $1200. 595-1467.

150 CARS FOR SALE

DOUGLAS VOLKSWAGEN

PORSCHE
AUDI

PREMIUM SELECT USED

74 VW Custom Beetle, radio	$2395
74 VW Super Beetle. Radio	$2995
74 VW DASHER, radio	$4595
74 VW 7 passenger bus, auto.	$5995
74 VW WESTFALIA camper	$7195
74 DATSUN pickup, auto., 6,000 miles.	$3495
73 VW Super Beetle, radio	$2495
73 MAZDA 808 wgn.	$2795
73 MAZDA sedan	$2695
73 VW 7-pass. bus	$4795
73 CHEVY NOVA. 6 cylinder automatic. Low miles.	$3395
73 DATSUN Pickup and Canopy. Radio, 24,000 miles	$2895
72 CORTINA LS, 2 door	$1695
72 VW window van	$3295
72 VW Camper Conversion	$3295
72 VW 7 passenger bus. Radio	$4195
71 COLT coupe, 4-speed	$1795
71 VW Super Beetle, radio	$1995
71 FIRENZA SL sedan. Low mileage	$1395
70 VW 7 passenger bus. Radio,	$3195
70 VW Fastback 4-spd., radio	$2195
70 VW Crew Cab	$2895
69 MAZDA 1200 coupe	$1195
69 VW Squareback wagon. Automatic	$1695
68 TRIUMPH Spitfire	$1495
66 VW De Luxe beetle, radio	$1195
66 FORD Squire wagon. Immaculate	$1395

Douglas Volkswagen Ltd.
3329 Douglas Street
388-5466
Dealer Licence Number D3715

S&H TOYOTA

74 TORINO BROUGHAM 4-door. Full power with air conditioning and low mileage. Vinyl roof and radials. Finished in gold with matching beige interior $5695

74 CELICA ST. demonstrator. Low mileage $3995

74 DATSUN '710' 2-door, 4-speed, radio. Silver in colour, and only 10,000 miles. $3495

74 GREMLIN 'X' V-8, 4-speed. Nicely appointed. Red with gold trim $3395

73 VEGA station wagon. Low mileage and radio. Finished in copper $2695

73 TOYOTA MK II sedan, power steering, power brakes, AM-FM radio plus custom tape deck and only 13,000 miles. Gold with matching interior $3475

72 VW Station Wagon, automatic transmission, radio. Red with black interior. A-1 condition $2895

71 TOYOTA LAND CRUISER 4x4 with near new tires. Finished in red $3895

69 AMBASSADOR DPL 2-door hardtop, V-8, automatic transmission, power steering, power brakes, radio, factory air conditioning, vinyl roof. Blue with matching interior. ONLY $1995

68 VOLVO 144S, 2-door automatic. Finished in blue. $1895

SAUNDERS & HITCHMAN
Sales & Service Ltd.
2040 Cadboro Bay Road
At Fort and Foul Bay
Dealer Lic. D-1460
592-2471

'74 FORD TORINO SEDAN, 351, V-8, 2 barrel carburator, power brakes and steering, radio, heavy duty suspension, rear window defogger, remote control mirror. 478-5766.

'68 FORD FALCON, 6-CYLINDER, automatic, excellent condition. Just painted. Transmission overhauled. Ned brakes. $1200. 598-4153.

VAN

1971 7-passenger Volkswagen, radio, gas heater, vurtains, excellent condition. Private. 382-6629.

CONVERTIBLE, '71 BUICK SKYlark, power top, windows, brakes, steering, excellent condition. $2900. 383-0278.

MUST SELL, 1971 MUSTANG Mach 1, 351 Cu. In. Very reasonable, best offer takes it. Please phone after 5 p.m. 478-3535.

1972 DODGE DART SWINGER Special 2-door hardtop, V-8, automatic, 658-8444.

1959 PONTIAC 4-DOOR SEDAN, light grey, big motor, 6 cylinder, clean. 392-4961.

1971 VOLKSWAGEN STATION wagon, automatic, radio, offers. 479-6848.

MUST SACRIFICE BEAUTIFUL Mustang. Must see to believe. $2950 or offers, 478-3322.

73 VEGA WAGON, DELUXE AUtomatic, radio, 19,000 miles. 477-1431.

1972 DATSUN 510, 2-DOOR sedan, for sale, 642-3790.

'71 VOLVO 142S, 383-3561, 592-4410

1971 PINTO 642-5498, 595-1658

1966 PONTIAC, CLOSEST OFFER to $275 takes. 383-5014 or 382-5154.

'72 CELICA ST, 4-SPEED, LOW mileage, asking $3100, 383-6306.

61 VALIANT. $150 OR BEST offer. 478-8572.

150 CARS FOR SALE

DePAPE

xxxxxxxxxxxxxxxxxxxxx
Victoria's ONLY INDOOR CAR LOT
xxxxxxxxxxxxxxxxxxxxx

73 TRIUMPH TR6
75 TRIUMPH TR6
68 TRIUMPH TR250
74 BOBCAT 2200 miles, rack, vinyl
73 OLDS Cutlass 2-Dr. Ht., P.S., P.B., one owner
67 CHEV Wagon P.S., P.B., Auto., clean
73 CORTINA 4 door, 4-speed, mags
70 SPITFIRE Roadster, sharp
75 CORDOBA Air, Sunroof, P. seats, cruise.
69 VAUXHALL 4-Dr. auto, 34,000 miles, one owner.
72 MUSTANG V-8 auto., P.S., P.B., Bargain.
71 CADILLAC Eldorado, air, stereo.
70 DART SWINGER V-8, p.s., p.b., sharp
73 CELICA S.T. Auto., economy plus looks.
70 METEOR Wagon Rack, wood sides, clean.
69 G.T.O. P.S. P.B., 4-Speed, sharp.
68 PONTIAC 4-door, local one owner, excit.
65 VW 1500 New motor, paint, radio.

9 a.m. to 6 P.M.

Many, Many More

xxxxxxxxxxxxxxxxxxxxx

DePAPE MOTORS LTD.
760 JOHNSON ST.
384-8035 Dlr. D-1792

Wille Motors

74 COUGAR XR7 loaded, air	$5495
74 DART 6, auto	$3695
73 DUSTER 6, auto	$2995
73 LEMANS 4-door	$3395
72 TOYOTA Corolla 4-spd.	$1795
72 SATELLITE Stn wagon	$3295
70 FORD Squire wagon	$2595
69 FAIRLANE Stn wgn	$1195
68 OLDS Vista Cruiser	$2695
68 FALCON Futura, auto.	$1295
66 CORTINA S-W Auto.	$995
66 OLDS Vista Cruiser	$2195
66 PLYMOUTH one owner	$ 995

WILLE MOTORS LTD.
Dlr. D-7366
3240 Douglas at Cloverdale 382-2313

WELL KEPT!
69 GALAXIE 4-DR.
FULL PRICE $1588

A good looking 4-door hardtop V-8, automatic power steering and brakes, custom radio and near new tires and the extras supplied in this smooth running Ford product — sale now on — many more values in stock now.

GARDEN CITY AUTO. LTD.
2978 Douglas St. DLD 3790 382-9111

1974 VOLVO 144 GRAND LUXE 4-door sedan, automatic transmission, custom radio, sun roof, metallic green in colour, just over 6,000 miles. For more information Terry Cramp McCallum Motors 1101 Yates St. Dealer 3103. 592-9388.

1970 TOYOTA CORONA MARK II 4-door sedan, automatic transmission, low mileage, one owner. For more information Terry Cramp, McCallum Motors, 1101 Yates St., Dealer 3103. 592-9388

1966 VW BUG, RE-BUILT ENgine, mags, new tires, flared fenders, new paint, headers, new brakes, and many extras. Must see, excellent condition. 595-5871.

1970 METEOR MONTCALM, 4 door hard top, vinyl roof, power steering, brakes and seat. V-8 automatic. 58,000 miles, excellent condition. Offers on $2,395. 384-6246.

1969 DATSUN 510, 4-DOOR, FORD 302, V-8, automatic transmission, professionally installed. Needs minor finishing. Offers from $2000. 642-3829.

1970 FORD CUSTOM 500, 2 DOOR, hardtop, power steering, power brakes, automatic, vinyl roof, one owner, very good condition, $1800. 385-5060.

1969 AUSTIN AMERICA, TESTED till November '75, Michelin steel belt radials, new paint, exceptional condition, $1250, 479-5348, if no answer phone again after 5 p.m.

69 Z-28 CAMARO

Brand new 302, 4-speed, all options, very fast. 478-6883.

1965 OLDS. CUTLASS, 2-DOOR hardtop, V-8 automatic, power steering, tested. $750 or best offer. 479-1609.

1972 AUSTIN MARINA, BLAZE orange, 26,000 miles, very clean, well cared for. $2995. Includes roof top carrier. 383-9229

1973 CAPRI 2000, 4-SPEED, vinyl roof, sun roof, side mouldings, radio, deluxe interior. One owner, $3495. 748-9869.

74 DODGE COLT, AUTOMATIC, radio, must sell. $2,600. Phone 385-7894.

72 PONTIAC STATION WAGON, 9 passenger, fully equipped, $3,800. 479-4125, 479-7721.

1969 MUSTANG MACH 1, 390-4 barrel, automatic, headers, tape deck, $1800. 477-0347.

61 CHEV., 2-DOOR HARD TOP, 283 standard. Nearest offer to $200. 383-7078

1963 NEW YORKER, DAMAGED passenger door, good running condition, $150. 383-7098.

1970 MAVERICK, RE-BUILT motor, new transmission. $1700. 383-9010. After 5:30.

1973 CUTLASS, 2-DOOR, 16,000 miles, $3400. 1968 Ford ½-ton, $1400. 656-2064, 2075 Weller Ave.

1968 CHEVELLE MALIBU, 327, 4-speed, 2-door hard top, E.T. Mags, 479-3712.

STATION WAGON, 1969 BUICK Special, under 50,000 miles, excellent condition. 477-9682.

1974 RENAULT, R-12 SEDAN, RAdials, excellent shape, as new, days 385-5833 evenings 642-3152.

VOLVO WAGON, 1969, TWIN cam, new tires, excellent condition. $3450. 743-2849.

58 CHEV. EXCELLENT, TESTed, $345. Offers. 386-6983.

1974 FIAT 124, AUTOMATIC, radio, warranty, $3,200. 385-5814.

73 DATSUN 1200, AUTOMATIC, $2,000 or best offer. 478-7325.

67 NOVA, EXCELLENT CONDItion, offers, 385-9669.

1973 CELICA, BEST OFFER BY weekend. 382-8005 after 8 p.m.

1962 FORD FALCON, FAIR CONDition, offers. 477-0385.

'74 GREMLIN, 6 CYLINDER, AUtomatic. 476-8245.

'65 BUICK ELECTRA 225. HAS everything. Offers. 383-3315.

'61 VOLKSWAGEN. REBUILT motor. $575. 383-0666.

'59 HILLMAN, $150 OR OFFERS. 478-8893.

150 CARS FOR SALE

ENSIGN CHRYSLER PLYMOUTH

300

New and Used Cars and Trucks
ON SALE NOW!!

BRAND NEW 1975 PLYMOUTH CRICKETS ON SALE NOW!

—ALL USED CARS CITY TESTED
—CHECKED BY DIAGNOSTIC CENTRE
—CARRY 2-YEAR G.W. WARRANTY

'74 Valiant Custom
'74 Ventura
'74 Vega wagon
'74 Chrysler New Yorker
'74 Chrysler Newport
'74 Plymouth Suburban S-W
'74 Fury III
'74 Sebring Plus
'74 Satellite Custom
'74 Valiant
'74 Maverick
'74 Pontiac GTO
'74 Barracuda
'74 Mustang II
'74 Ford Pinto
'74 Ford Pinto S-W
'74 Plymouth Cricket
'74 AMC Gremlin
'74 Super Beetle
'74 Toyota Mark II
'74 Toyota Corolla
'74 Fiat 128
'74 Scamp
'73 Chrysler New Yorker
'73 Plymouth Suburban Station Wagon
'73 Chrysler Newport
'73 Fiat 128
'73 Fury II
'73 Cricket S-W
'73 Toyota
'73 Duster
'72 Fury II
'72 Pinto
'70 AMC Hornet
'70 Chrysler
'70 Olds Toranado
'69 G.T.O. Judge 4-speed
'69 Impala
'67 Pontiac 2 plus 2

PLUS MANY MANY MORE

ENSIGN

Chrysler-Plymouth Ltd.
DOWNTOWN YATES AT COOK
Dealer licence number D-3660
386-2411
Open Weekdays Till 9:00

1936 NASH 4-DOOR SEDAN, TO be restored, extra block and rear end, moving — must sell. First $375 takes. 479-6051.

CLEAN 1966 COMET 4 DOOR, AUtomatic 6. $550. Tested and runs good. View at 710 Gorge Road, West, afternoons or evenings.

1970 CHALLENGER R-T 440, 6 pack, 4 speed, Loaded. 384-6360.

ESTATE CAR, 1973 PLYMOUTH grand coupe. Every conceivable Chrysler option. $4995. 748-9869.

1968 FIREBIRD $1,900 OR offers, 1971 Mazda R100, $1,500. 477-9971.

'72 MINI LOADED WITH extras, 71 Mazda, R100, radials, tape deck, both excellent. 658-8246.

1973 TOYOTA LANDCRUISER, 34,000 miles, as new, must sell, phone 383-7583 after 6 p.m.

1962 CHRYSLER, GOOD CONDItion, $3,250. 478-0248.

1967 MERCURY MONTCLAIR. Good running order. 384-3068.

'67 AUSTIN 1800, GOOD CONDItion, $800. 383-7826.

1966 CHEV IMPALA 2-DOOR hardtop, $600. 478-4229.

1965 MERCEDES, 190 DIESEL, $2,500 652-1865.

1965 EPIC, $450 OR NEAREST offer. 656-2314.

1971 CORTINA 1600 AUTOMATIC, 2 door, 33,000 miles, $1800. 592-2189.

'68 CAMARO SS, 396 MOTOR, beautiful condition, phone 479-4436.

1970 MAZDA R100, 30,000 MILES, tested, $1,400 or best offer. 479-1249.

'61 T-BIRD, 386-9455, TO VIEW only at 891 Lavender.

'65 FORD AUTOMATIC. 478-7659.

1960 VOLKSWAGEN, $700. 595-5340. 4-7 p.m.

'68 FIREBIRD, P.S., A., P.B., 350, mags, radials, $2495. 385-0929.

150 CARS FOR SALE

Strait MTR

73 VOLKSWAGEN	$2395
70 TOYOTA Stat. Wgn.	$ 899
69 BUICK Wildcat	$1795
69 VAUXHALL	$ 979
67 DART 6-cyl., auto.	$1590
66 MUSTANG 4-sp., as is	$11[illegible]
66 ENVOY Epic	$ 579
66 MONTCALM 2-dr. Htp.	$ 92[illegible]
65 RAMBLER Classic S. W.	$ 930
64 TEMPEST 6, auto.	$ 735
64 RAMBLER American 6-cyl.	$550

STRAIT MOTORS Ltd. D-3417
1513 Quadra at Pandora 384-6171

SUMMERS COMING, IMMACUlate, must be seen, 1968 Buick Skylark, custom convertible, 46,000 miles, 350 V-8, automatic, power steering, power brakes, bucket seats, console, tilt steering wheel, new tires, snow tires mounted on rims, top like new, yellow with black top and interior, $3000 firm. Will take trades, 592-4047 view by appointment only.

ARTS CAR SALES
310 BAY, 383-8302
Good selection of all types of used cars and trucks. No reasonable offers refused. D.L. 3415.

2 FOR 1

'70 Ford, '68 Pontiac. Both with small V-8's, automatics, excellent condition, and just tested. Asking $2150 or sell separately. 478-7898.

COLLECTORS ITEM, 1949 PLYmouth 60,000 original miles, excellent condition, new paint, rebuilt motor. $1000 or nearest offer. 112-743-2902.

1973 CUTLASS 442, P.S., P.B., 4 speed 455 hi performance, rally wheels, swivel buckets and more. 746-7436 Duncan.

'64 FALCON STANDARD, MAJOR repairs done, radial tires, $350. 386-9568.

'64 GALAXIE, POWER AUTOmatic, 6 wheels, radio, tested, $325. 479-4665.

65 FORD FAIRLANE, FEW GOOdies, $300. Needs minor work. 383-2502.

68 CYCLONE GT 390, POWER steering, power brakes, radials. $1875. 642-3520.

'67 VOLKSWAGEN FASTBACK, good condition, $950 or best offer. 387-6875 days, 384-3859 evenings.

1963 2 DOOR COMET, EXcellent condition. $475 or best offer. 477-8098.

1953 CHRYSLER NEWYORKER. Can be seen, 800 West Burnside. 479-2343 or 385-5980.

1969 DODGE POLARA 318, MEchanically perfect. Reverend owned. $1750. 384-1708.

1964 CHEV IMPALA, EXcellent health, 8-track, radio, very clean, $500. 477-6143.

LADY DRIVEN, '73 BUICK, 22,000 miles, automatic, 4 door. 382-4400, 595-6172.

69 CHRYSLER 2-DOOR HARD top, excellent condition. Asking $1,995. 386-0463, 5-7 p.m.

HAVE '61 CHRYSLER NEW Yorker, 413 engine, $600. 382-6295.

'62 RAMBLER, 6 CYLINDER standard, $85. 478-1359.

1972 FIAT 128 STATION WAGON, $2,295. 384-0312.

58 FORD RANCHERO, MUST sell $200. Needs work. 383-0184.

1970 CHRYSLER NEWPORT 383, with radials, $1300. 384-3169.

RELIABLE TRANSPORTATION: '62 Galaxie Ford, $395. 388-7986.

'65 PONTIAC 4 DOOR, V-8 AUTOmatic, $400 or offer. 479-8161.

151 SPORT, IMPORT CARS

CASH FOR SPORTS CARS—IMPORTS
Contact Jim Williams
Brian Holley Motors Ltd.
384-1161 3319 Douglas
Dealer Lic. D-3170

JAGUAR TROUBLES? SPORTS CAR problems? Any import ailment.
C. Y. WILSON
Your import car expert. Now at Cadboro Bay Texaco. 477-2102.

68 TRIUMPH SPITFIRE CONvertible 4 cylinder, new clutch, rear end, brakes, $700 or best offer, 595-8173.

'71 FIAT

124 Spyder, immaculate condition, offers to $3300, 658-5612.

1974 DATSUN 260Z, 3,500 MILES, mags, $5,500. Will consider trade. Phone 384-8109.

'72 DATSUN 240Z, RADIALS, vinyl top, AM-FM radio, $3,900 firm. Trade considered. 477-9263.

'67 MERCEDES BENS 250 SL, 2 tops, Michelin XAS, $6,000. 8-10 a.m. 261-6575 Vancouver.

1970 FIAT 124 SPORTS COUPE, mags, radials, 5 speed, 598-4058 after 6 p.m.

CLASSIC 1951 ROLLS BENTLY standard sedan, very good condition 658-8180.

1962 MERCEDES BENZ SPORTS car 190 SL hard and soft top, excellent condition, offers. 598-5930.

1966 ALPHA ROMEO SPYDER Convertible, good condition, $3,000 598-5634.

1970 FIAT 850, GOOD CONDITION, very economical. $1200. 384-7441, evenings.

71 MGB GT, EXCELLENT CONdition. $4000. 652-2529.

1972 PORSCHE 914, EXCELLENT condition. Offers? 595-1459.

1971 CORVETTE STINGRAY LTI panel top, 4 speed. 652-2295.

'64 VOLVO P1800, EXCELLENT condition, $1800. 477-1062

1970 MGB, TOP PERFORMANCE. Good condition. $2600. 592-0684.

'71 240Z, 40,000 MILES, GOOD condition. $3650. 386-7461.

1973 DATSUN 240Z, EXCELLENT condition, $4,400. 385-2595, 479-1575.

151 TRUCKS and BUSES

1974 DODGE 200 VAN, AUTOMATic, V-8, power steering, power brakes, radio, low mileage with warranty, deluxe seats, shelves fitted. $4995. 386-0122.

1966 CHEVROLET 48-PASSENger school bus with seats, excellent for camperizing or Sunday School, 327 V-8, 4 and 2. 652-2402.

BRAND NEW DATSUN ½-TON pickup, fully equipped.
McCALLUM MOTORS LTD.
1101 Yates D66227 382-6122

'72 GMC RALLEY STX VAN, V-8 automatic, power steering, power brakes, new shag, and curtains. $4200 or offers. 642-3753.

1974 G.M.C. VAN, CUSTOMIZED interior, wheels and tires, etc. $7

154 TRUCKS and BUSES

'54 GMC 3 TON, 13' STEEL DECK with sides, $500 firm, apply 1939 Maple Ave. Sooke.

1970 DODGE HALF-TON V-8, automatic, power steering radio, bucket seats, camper. 477-9963.

1954 5-TON INTERNATIONAL flatdeck, 382-9161 or 598-3446.

'60 CHEV. 40 SERIES 12' STAKE sides. 14,000 GVW, $1000. 479-1738.

'69 HEAVY DUTY ¾-TON FORD, 360 V-8, $2,500. 479-3824.

'65 CHEV. WINDOW VAN. MUST sell. 479-3826.

158 TIRES

MICHELIN "X" RADIALS

Sizes to fit all makes and types of cars — MINIS through to CADILLACS.

"CHARGEX" OR PAY DAY TERMS at

D & D TIRE
1620 Blanshard St.
382-7283

2 G60-14 ON U.S. MAGS RADIALS. $180 or best offer. 385-7581 after 5.

2-16" 5 STUD SPLIT RIMS, $60 pair. 478-1375.

4-F70 OR F78X14 RADIAL TIRES. After 5 call 478-3600.

160 PARTS, ACCESORIES

NOW WRECKING
69 Chevelle, 2-dr. h.top, 307, 3-speed auto.
69 Olds Cutlass, 350, air.
69 Buick LeSabre, 4-dr. h.tp., V-8 auto.
69 Firebird, 350, 4-spd., buckets.
67 Cougar.
67 Chev sedan, 283 auto.
67 Beaumont h.tp.
66 Beaumont, 4-dr. h.tp., 283.
66 Buick special, V6 auto.
66 Galaxie, 2-dr. h.tp., 289 auto.
65 Chevelle sdn., 283 auto.
65 Chev sdn., 230 auto.
65 Country Squire SW, 352 auto.
65 Falcon SW, 200 auto.
64 Beaumont 2-dr. h.tp., 6 auto.
64 Merc. Marauder, h.tp., 390 auto.
62 Cadillac convert, 62 Chev sdn.
Chev Mags, chrome wheels, tachs, tape decks, radios, etc.
Pollard Automotive
925 Dunford Rd.
478-8131 or 478-4248

'67 CANSO RIGHT FRONT smashed. 327-350 cam. 650 Holley Highrise headers. Gabriels, 4 speed posi-track, new engine, new clutch, whole or parts. Call Les 383-3024 after 6.

CORD'S PISTON RINGS
2925 Bridge St. 383-0011
Check our head prices
4 cylinder heads $18.50 each
6 cylinder heads $27 each.

396, 375 HORSE POWER, NEW bearings, complete with Tarantula manifold and headers. 396, 350 h.p. short block, needs crank. 477-1786, phone between 5 and 7:30.

RADIATOR REPAIRS, FAST TOP quality repairs at Maurice's Auto Body, 427 Bella St., phone 384-3121. Located behind the Burnside Pay and Save Gas station.

FORGED CRANK FOR 283, ALSO 283-327 and 350 blocks; Dodge 4 speed, and other Dodge parts, '64 Chev, and excellent running 283s. 382-6727.

1967 CORTINA GT (PARTS), tires, metal, glass, transmission and trailer hitch, all reasonable. 478-1941.

1960 VAUXHALL FOR PARTS, must sell whole. Good tires, new generator. 385-6596.

VOLKSWAGEN AND JAPANESE Auto Salvage. 507 Ellice St. 386-9119.

CHEV 194 ENGINE, COMPLETE, needs rings, will dismantle, $95. 656-4745.

ONE ARMY UTILITY TRAILER, one P.T.O. winch, one 12 volt electric motor for winch, etc. 386-7127.

1963 VOLKSWAGEN BEETLE body, white and some parts. 592-0081

FOR SALE 5X9X16 STEEL wheels, for ¾ ton Ford pickup. Phone 383-5748 after 5 p.m.

WANTED: FORD 292, V-8, DUAL exhaust manifolds, and crank shaft pulley 385-0894.

APPRENTICE WOULD LIKE TO buy used auto body tools. Ask for Jeff. 478-220.

SET OF HOOKER HEADERS ($60) and 1sky stage 2 cams, ($65) for '74 Pinto, 2300 cc. 382-9688.

66-9 FALCON S.W. ALL PARTS. 200 cu. in. 6, automatic transmission. 383-9742.

'64 CHEV, 283 AUTOMATIC, runs well, parts or whole. 478-3623.

'62 BISCAYNE. PARTS CAR. 383-1831.

HOOKER HEADERS FOR SMALL block Chev, $80. 386-0692.

VOLKSWAGEN-PORSCHE 411 ENGINE parts. 2744 Sooke Rd.

ROOF RACK TO FIT BLAZIER or Jimmy. Must sell. 652-2841.

327 ENGINE FOR SALE WITH extra blocks and 2 heads. 598-5896.

225, SLANT 6, 273 V8, 3-SPEED automatic 479-5678 or 479-4936.

1500 VW ENGINE, 1968, EXCELLENT running condition. 592-6331.

JAGUAR PARTS, MOST models. 743-2849.

162 AUTO REPAIRS, SERVICE and TOWING

FOREIGN CAR REPAIRS OUR SPECIALTY, all makes including Renault, Citreon, Peugeot, all sports and performance cars. For a free estimate phone Pierre Perrera (formerly European Car Centre) at HONDA CAR CENTRE, 909 Yates St. Phone 386-6707. We also buy used foreign cars.

VOLKSWAGEN
Engine Repair and Modification. Parts and Tune-Up's. Reasonable rates. 386-2822, 383-1905.

SCRAP CARS HAULED.
478-6212, 478-8512

166 CARS and TRUCKS WANTED

CARS WANTED FOR CASH
— WE PAY OFF LIENS
— HIGHEST CASH PRICES
— TRADE UP OR DOWN

DePAPE
760 JOHNSON STREET
384-8035
DePAPE MOTORS LTD.

CARS WANTED FOR CASH!
Top prices now being paid
GEM MOTOR SALES LTD.
480 Esquimalt Rd. 382-7195

CASH
We will buy your car for cash. G.C.M. Motors Ltd., 780 Goldstream Ave., 478-3242. D-7197.

CAR WANTED AS FULL OR part payment for new 20' fiberglass cruiser or runabout kit, valued to $4,200. 656-1476.

STRAIT MOTORS LTD.
Cash for cars — from '65-'69
1313 Quadra at Pandora 384-8191

SHELBOURNE AUTO MART LTD.
1640 Cedar Hill X Rd. 477-9166
We buy cars. Instant cash.

WANTED 62 OR 63 CHEVY II OR Chevy Nova, automatic, tested 76, no dust or dents. Cash 479-1168

VICTORIA AUTO BROKERS
386-7707 1805 Blanshard 382-1921
TOP DOLLAR FOR YOUR CAR

WANTED — 1965-'66-'67 BEAUmont Malibu or Acadian station wagon. 383-6283.

166 CARS AND TRUCKS WANTED

DATSUN 240-Z, 4 SPEED, 1971-73, good condition, 477-2411 after 5:30.

168 CAMPERS, TRAILERS AND MOTOR HOMES

THANKS

To the hundreds who attended our 3rd annual R.V. Show

IF

You missed the show plan NOW to see

The new look
at Vancouver Island's largest and most complete RV complex
Motorhomes — Trailers
Campers — Truck canopies
from established manufacturers

PLUS

A tremendous stock of R.V parts and supplies backed up by excellent service.

Purvis Flack
R.V. CENTRE
LIMITED
1080 Goldstream Ave.
478-8377
D.L. 3772

LAYTON HOLIDAIRE
WEEKENDER
GALAXIE
Campers - Canopies

USED SPECIALS
'66 — 18 FT. TRAVELAIRE, with shower, toilet, furnace, sleeps five. Very clean $2195
—ASTRONAUT Import camper furnace, sleeps four $ 795
PARTS, ACCESSORIES! REPAIRS

Dominion Motors
We specialize in I.C.B.C. Autoplan Campers and Trailers
1703 BLANSHARD ST.
(across from Hudson's Bay Parking Lot) Victoria, B.C. 385-5012.
Dealer Licence Number D-5536

Quality Built
OLYMPIC CAMPERS
8', 8½', 10½'
in stock
REG MIDGLEY MOTORS
736 Cloverdale 385-8756
Dealer Lic. D. 3785

AIRSTREAM
31' Excella 500, sold April 1973. Rear bedroom, centre bath, under 4,000 miles. Four 8-ply Michellins. Power winch, T.V. antenna, AM-FM stereo, two 40 lb. propane tanks, etc. A buy at $12,500. 112-752-9629.

UTILITY CAMPER TRAILER, Insulated and wired for electricity. Camper fitted onto good utility trailer, also will fit on ½-ton truck. Size 6'x8' inside measurement. 3 bunks, counter, sink, stove, lots of cupboards. 420 Atkins. 478-6932.

DOGWOOD TRAILER SALES
PARTS PROPANE
RENTALS
RANDELL TRAILERS AND CAMPERS 478-6841
2630 Deville Road
Dealer Licence D-1789
Highway 1 and Millstream Rd.

1972 CAMPERIZED GMC RALLY wagon, seats 12 or as a camper with raised roof, contains sink, toilet, stove, icebox and furnace. 743-2005.

1973 DATSUN PICKUP AND BUCcaneer camper unit with radio only 14,000 miles, brand new condition. $4,595. 478-7523.

8' PLYWOOD CAMPER, PROpane stove and light, $250. 8' plywood camper canopy, $150. 478-4497.

1967 16' TRAVELAIRE, STOVE, furnace, fridge, 110-volt wiring, sleeps 6, excellent condition. 385-3681.

17' TRAILER, TWIN TANKS, fridge, stove, furnace, heavy duty construction, excellent condition, $1800. Phone 477-5862.

1970 VW WESTPHALIA CAMPER, 2 new tires, 2 studded snows, and tent. Good condition, 33,000 miles, $4,000. 385-7846.

25' KIT COMPANION TWIN BED, travel trailer, fully self-contained, including air conditioning, excellent condition, $5500. 385-5335.

'67 GMC ¾-TON CREW CAB AND Camper Truck. In top condition. Camper sleeps 6. Asking $2,400. 478-1397.

SAVE $900
New 1975 camper, 3 way fridge, flush toilet, stove, furnace, vinyl upholstery, many extras. 656-3692.

SOFT-TOP TENT TRAILER, good condition, $350 or offers. 656-2158.

SLEEPER CAMPER, SUITABLE for ½-ton pickup, excellent condition. 658-5685.

71 WOODS SOFT TOP TENT trailer, mattress. Good condition. 652-2885.

WOODS SOFT-TOP TENT TRAILER, sleeps 5, extra large canopy $350 479-6558.

1971 VOLKSWAGEN CAMperized, Super Window Van $3,300. 388-7727 evenings, weekends.

8' CANOPY, CLEAN, INSULATED, wood panelling, boat rack, light. 652-1588.

1969 18' SOUTH PARK TRAVEL Trailer, fully equipped, highest offer. 595-6823 or 658-8346.

1969 GMC ½-TON, 3-SPEED MANUAL with camper, 360 V-8, excellent condition. 382-3444 or 595-1234.

FOR RENT 13' TRAVEL TRAILER, self contained, sleeps 4. 478-5829.

FOR SALE, 17' HOLIDAY TRAILER, fully self-contained, 1974 model, $4300 or closest offer. 478-0185.

15' TRAVEL TRAILER, STOVE with oven, ice box, furnace, sleeps 5, $950, offers. 479-2293.

1965 DODGE FULLY CAMperized van, excellent condition, $1500 or best offer. 384-1936.

RENT WINNEBAGO MOTOR home, fully equipped, 20', 22' or 27'. 390-4417 Nanaimo.

1966 KENSKILL 16', SLEEPS 4, self contained, electric brakes, best offer. $1650. 478-7648.

'72 VOLKSWAGEN CAMPER, two snow tires with rims, 13,000 miles, $5,700. 479-5119.

15' TRAVELAIRE, ELECTRIC brakes, fridge, stove, toilet, new condition, sleeps 5. 385-4508.

'73 VW WESTFALIA CAMPER, only 7,000 miles. 383-4052.

TRAILERS FOR SALE, $885, $1185, or best offers. 384-4818.

TRAILER FOR RENT.
384-4818

CAMPERS FOR RENT
478-3080

19½' KUSTOM KOACH, 1972, EXcellent condition, $4,300. 477-8368.

1973 VOLKSWAGEN WESTFALIA, $6000 or nearest offer. 386-2358.

RANCHO '73 TRAILER 22'. Sleeps 6. 478-3323.

'71 GMC WINDOW VAN, CAMperized. 3600 Saanich Rd.

1970 VW CAMPER. 1971 VW VAN Phone 748-2479.

168 CAMPERS, TRAILERS AND MOTOR HOMES

S. J. PEDEN
LTD.
VANGUARD
CAMPERS — TRAILERS
MOTORHOMES — CANOPY TOPS
VAN TOPS — RENTALS

VANGUARD CAMPERS
See the FULL RANGE of popular VANGUARD CAMPERS. 12 different models to choose from. VANGUARD quality is built into every unit from the compact Lowboy at $1455 and models range up to the luxurious 11 ft. deluxe self-contained campers.
VANGUARD QUALITY AT A PRICE YOU CAN AFFORD

'74 Trailer Clearance
Only 3 left 14 ft. VANGUARD equipped with electric brakes, rock guard, 12V and 110V wiring, toilet compartment. The ideal lightweight trailer for a small car. 1975 replacement $2750.
SAVE $630 ONLY $2120

CAMPER RENTALS
TRUCKS and CAMPERS
CAMPERS only—MOTORHOMES

PARTS AND ACCESSORIES
If you're building a camper, trailer, or boat, or converting a van or just modifying what you have to be sure to see our large assortment of SINKS, FRIDGES, ICE BOXES, ROOF VENTS, WINDOWS, SPRUCE FRAMING, PANELLING, TOILETS, LIGHT FIXTURES, HEATERS, WATER TANKS, TABLE LEGS and many more other useful items.

S. J. PEDEN
LTD.
2855 Quesnel St.
386-3464
DLR. D-1040

VICTORIA'S EXCLUSIVE
TRAVELAIRE
DEALER
COASTLINE
TRAILER CENTRE
(1971) LTD.
1915 Quadra St.
388-6021
Dealer Licence D 8573.

IMPALA CAMPING WORLD

SPRITE
TRAVEL TRAILERS
4 models fully equipped and wired from $2895
TENT TRAILERS, MOTORHOMES
5TH WHEELS
TENT TRAILER RENTALS
Propane - Accessories - Service
Open every day except Monday
10077 Galaran Rd.
on Pat Bay Hwy., Sidney
D.L. 3918
656-5504

FENNELL'S
TRAILER SUPPLIES
Parts — Propane — Repairs
Profiled Aluminum
SPORTSMAN CANOPIES
Mon.-Thurs. 9 a.m.-8 p.m.
Fri., Sat., 9-5:30
Sun. 12-4:30
6459 Pat Bay Hwy. 652-2511

"WESTERN" CAMPERS
OKANAGAN TRAILERS
Repairs
To all types of rec. vehicles.
VAN OUTFITTING
A SPECIALTY
PHONE 384-0213 ANYTIME
PARTS — ACCESSORIES

LOGAN'S RV SERVICE CENTRE
650 Burnside Rd. E. near Douglas

EXCLUSIVE OKANOGAN MOTOR home dealers purchase or rent, weekend, weekly or monthly. For info and reservations contact Bob Marchand, 386-3516, Metro Toyota, 625 Finlayson, D-3676.

NEW DESIGN 1975 19' FLEURY motorhome. Used trailers — 22' Glendette, 25' Golden Falcon. Jackson's, 974 Goldstream, 478-5812. D.L. 1014.

15' TRAVEL TRAILER, SLEEPS 6, twin tanks, 3 burner stove, fridge, sink and water tank, electric brakes, 2 way lights, spare, $1,550. 478-4626 after 6 p.m.

ONE BRENTWOOD TENT TRAILer, 6x12, for sale, $400. 478-5674.

169 MOBILE HOMES AND PARKS

BOB'S
MOBILE HOMES LTD.
25 Crease 386-3623
DL 7456
CHECK OUR LOW PRICES

18' NOMAD for value	$4595
19' NOMAD	$4855
20' NOMAD	$5395
23' Twin or front kitchen	
26' NOMAD twin bed	$6495
30' NOMAD tip-out	$8595
35' NOMAD tip-out	$8795

386-3623 478-4979

12X68 OLYMPIC MOBILE HOME, 3 bedroom, carport, sundeck, set up on a large fenced lot in a beautiful park in Mill Bay, $19,500. 743-5087.

1970 12X60 TUXEDO MANOR, INcludes washer and dryer. Setup in private park. Pad rental $64. Asking $12,500. 595-4207 ask for Mr. Enns, after 6. 478-9640.

1974 12X60 2 BEDROOM "Lender." Set up in adult park at Mill Bay. Furnished or unfurnished. (112) 743-5987, after 4.

12X68 PREMIER MOBILE HOME, with space to set up in park. $14,500 firm. Phone for appointment to view. 383-1369.

FURNISHED 12X56 EMBASSY mobile home, setup in adult park, Goldstream Villa. Asking $11,000. 478-9757 after 5 p.m.

1973 CHANCELLOR 68X12 FT., bedroom set up, $17,000. 656-5935.

169 MOBILE HOMES AND PARKS

Happy Valley HOMES
LIMITED
Dealer's No. D-26010
2681 Sooke Road
478-8303
NEW / USED
FAMILY PARKS
24x40—Premier
12x68—Noble
12x68—Shelby
12x64—Hardlex
12x60—Statesman
12x68—Gendall
RETIREMENT PARKS
24x40—Lakehurst
12x68—Gendall
PRIVATE LOT
12x68—Neonex

WAGON TRAIN HOMES LTD.
VICTORIA
2515 Government
386-3291
LANGFORD
974 Goldstream
478-7333
SOOKE
6647 Sooke Rd.
642-5533
Dealer Licence Numbers:
MCD-26002 MCD-26018
MCD-26003

TRIANGLE HOMES LTD.

Bendix Home Systems Ltd.
Britanny Pyramid
Knight-Squire-Page
2435 Trans. Can. Hwy.
478-1774 D.L. 25171
Mon.-Fri. 9-6 p.m.
Evenings by appointment.
Sat. 9-5. Closed Sundays.

Robinhood
SALES AND SERVICE
721 Goldstream
Near new and new mobile homes, all located within 25 miles of Victoria. Government grants $1000 and $500 available to assist you in financing O.A.C. Urgency forces some homes to be offered for less than market value.
Call today 478-9517
478-9518 or 478-9912
D.L. 3091

GOLDSTREAM
MOBILE HOMES LTD.
PARAMOUNT PREMIER
MONARCH AND PARKWOOD
Modern park space available with all purchases
2994 Jacklin
478-1751 478-8391
Dealer Licence No. MCD 26091.
OPEN TO 5:30

BEAUTIFUL 1971 ATCO (VELAR model), 12'x68', 3-bedroom mobile home. Set up in attractive Shirmac Park. Immaculate condition. Furnishings included, except beds. Self defrosting electric fridge, propane stove, 220 wiring, generous cupboard space. Possession June 30. $21,000 on terms. To view phone 478-6049 or 478-4131 anytime.

1971 NORTHWEST HERItage, 22x40 for sale, 3 bedroom; large patio, $17,300. Must be moved. Phone 382-8495 after 5.

10' X 50' MOBILE HOME CUSTOM built, furnished in Palm Springs. 384-8242.

MUST SELL 1973 12X60 EMPEror, furnished, 3 bedrooms, 745-6685.

DELUXE 3 BEDROOM TRAILER in park close to Duncan, skirted, sundeck, carpet and shed. 748-9831.

10X52 FLEETWOOD, 2 BEDroom. Phone after 6. 478-7660. $10,000 or offers.

CUSTOM BUILT MOBILE HOME, 5 rooms, 3 years old. 642-3747.

175 HOTELS

ACCEPTING PERMANENT guests for the low budgeted inquirer, look no further, inquire at once at The Royal Olympic Hotel, 642 Johnson, 384-1187.

178 SUMMER RESORTS

QUALICUM BEACH SUMMER cabins near water, everything supplied, reasonable, daily or weekly rate, 752-9223.

185 CONVALESCENT and REST HOMES

GRANT PLACE
Semi-private room available for 2 singles or couple. Available 1st of May. 24 hour care, good home cooking, one block from Victoria General. Courteous staff. 384-8631.

ONE LOVELY PRIVATE ROOM for lady or gent, 24 hour service, good meals. Friendly atmosphere. 385-9821.

NICE SEMI-PRIVATE ROOM for lady, good meals, good care, and home atmosphere. 382-1373.

190 ROOM AND BOARD

CRAIGMYLE GUEST HOUSE — full room and board, excellent food, one mile from downtown, monthly, weekly, daily rates. $200 per month, $65 per week, $9.50 per day. 595-2697.

ACTIVE LADY PENSIONER, free room and board for housekeeping duties. Call after 6 p.m., 592-4571.

MALE PENSIONERS WELCOME, semi and private, laundry, central, TV lounge. 385-3547.

ROOM TO RENT, PREFER FEmale, must like birds and animals. 382-1169.

191 ROOM AND BOARD WANTED

CHRISTIAN MAN NEEDS ROOM and board, wants to do gardening in exchange for room if possible. 384-7032.

193 ROOMS TO RENT

NEAT, EMPLOYED CAREER person, cosy spacious accommodation in Rockland area. Reasonable rent. 382-7771.

SLEEPING ROOM. RELIABLE working person. James Bay. 384-0859.

LARGE 4-BEDROOM HOUSE TO share with 3 people. 595-3456 after 6p.m.

ROOM AND KITCHENETTE, monthly, weekly, fridge, park, bus, shop. 383-9794.

ROOM TO RENT, $65 PER month, Central. Phone 385-3295 between 4-7 p.m.

UNFURNISHED ROOM WITH kitchenette, middle-aged lady, $75. 384-8568.

ROOM FOR RENT IN COMMUnal house. Ask for Jason. 386-9565.

FURNISHED ROOM $60, FOR FEmale available May 1. 385-6151.

2 PEOPLE NEED TO SHARE communal house. 385-8134. Brian.

193 ROOMS TO RENT

SLEEPING ROOM FOR RENT for quiet Christian working woman. No cooking. With quiet Christian married couple. Non-smoker, and non drinker, shared bathroom. References please. $80 month. 598-8342.

ONE PERSON TO SHARE HOUSE with 3 others, beginning May 1st until end of August. Must be vegetarian, rent $90 now, $97.50 inclusive June 1st. Maggie or Barbara: 595-7809, 6:00 p.m. — 10:00 p.m. Fernwood and Bay area.

ROOM FOR RENT IN HOUSE, share all facilities, close to downtown, must like pets 383-3892 after 6.

194 ROOMS WANTED

WORKING MAN WITH QUIET obedient dog (references) needs room to rent or share house or cottage? Will do odd jobs. Urgent. 385-5282.

197 HOUSEKEEPING TO RENT

RICHARDSON OFF COOK, FURnished 2 rooms and kitchenette. Light cooking. Single working quiet person, references. 385-7052 after 6 p.m.

QUIET UPSTAIRS ROOM FOR working lady. Everything included. $85. 651 Trutch St. at Richardson, 383-2040.

BRIGHT BEDROOM. UTILITIES included. Close to town. Automatic heat. $79. No pets., 2319 Wark. 382-5521.

LARGE SUNNY ROOM, KITCHen facilities, working person only. 598-3266.

ROCKLAND, SPACIOUS LIGHT housekeeping room, couples or working person. 382-7771.

FURNISHED HOUSEKEEPING room for man, share bathroom, central location. 383-6926.

UNFURNISHED. PRIME LOCAtion. Fairfield. Private Kitchenette. Non-smoker. 386-0360.

HOUSEKEEPING ROOM FOR rent, everything included, close to downtown. Phone after 5. 385-8191.

RITZ HOTEL
710 Fort St. 383-1021

CLEAN ROOM, SINK, FRIDGE in. $79. Men only 2315 Wark.

FURNISHED ROOM, LINEN SUPplied. 1515 Vining. 595-6226.

199 HOUSEKEEPING ROOMS WANTED

WANTED, FURNISHED HOUSEkeeping room, close to Quadra. 388-6343.

SINGLE WORKING GIRL REquires sunny old room. 478-8718 after 6.

200 APARTMENTS TO RENT UNFURNISHED

Chateau Victoria
1-Bedroom Suites
from $180.00
SUPERIOR fire and soundproofing, wall-to-wall carpets, drapes, balconies, colored appliances. ADULT oriented building. No pets. 1-yr. lease required.
For information please call
382-4221 740 BURDETTE AVE

Harbour Towers
A FULL FACILITY BUILDING
—Raven's lounge and dining room
—sweeping views, balcony
—laundry room on each floor.
—swimming pool and hydrotherapy pool and sauna
One-bedroom suite available May 1st. $250.
Contact Harbour Towers, 385-2405

"HOMEHUNTERS"
of CANADA
Phone 598-5101

In 4-plex, 1 bdrm, cple.	$160
Esquimalt, 1 bdrm, no kids	$165
Two available, central 1 bdrm.	$180
Over 30 only, Fernhill, 1 bdrm.	$150
Beacon Hill, older lady, 1 room	$66

FEE
Open 7 days a week
1394 Hillside

BRIGHT COMFORTABLE SUITE, 1 bedroom, sewing room, living room, kitchen with electric range and fridge. Heat, cablevision, electricity included. Private entrance. References required. $200 P.M.
david burr ltd.
655 FORT ST. 384-9335

KENSINGTON TERRACE
Deluxe 2 bedroom corner suite — top floor — 1½ baths, large private balcony. Sauna whirl pool, games room. $350 per month includes hot water heat. 477-4860 after 6 p.m. Adults only. Vacant May 1st.

2-BEDROOM DELUXE SUITE, 2 baths, washer and dryer, large stove, fridge and dishwasher, swimming pool, sauna, recreation hall, inside parking, $400 per month. 592-6671.

ROCKLAND-OAK BAY, MAY 1, large 2-bedroom, hardwood floors, $210. Also new 1-bedroom, wall-to-wall carpet. Sorry no children or pets. For appointment to view, 595-2601.

ELDON PLACE
Near Woodwards. May 1st, 1 bedroom, $192; 2 bedrooms, $245; 3 bedrooms, $285. New building, pool, sauna, etc. 386-0614. Adults only. No pets.

85 BURNSIDE WEST
1-bedroom, W-W. Suit MIDDLEage, NO children. NO pets. $175. Swinerton Stewart Clark Ltd.
1318 Blanshard 385-2481
Rental Agent

2-BEDROOM SUITE, ELECTRICity, heat, water included. Will consider male out town University student. Must be non-smoker, non drinker. $130. Victoria Press Box 327.

OCEAN PARK MANOR, 885 Dunsmuir. New building, luxury suites, 1 bedrooms from $180, 3 bedrooms from $275. Sorry no children or pets. Please call 384-7627.

LARGE 2 BEDROOM SUITE IN one of Rockland Ave. finest older homes, with fireplace. Available May 1. Afternoons, 386-0133, evenings only 388-6939.

CARNARVON MANOR, 1243 BAY St., Available May 15, 3 bedroom, $260, pool and sauna, adults only, no pets, 382-1202.

NEW 1-BEDROOM CONdominium, University View, recreational facilities, responsible adults. No pets. $230. 477-5803.

2-BEDROOM DELUXE SUITE, Esquimalt area, mature couples only. Sorry, no children or pets, references required. 383-5647.

SIDNEY, 2 BEDROOM APT. $236.50. Adults only, Manager, 656-4838.

JAMES BAY, OCEAN VIEW, 1 bedroom. Top floor. $235. Sorry no children or pets. 652-3207 evens.

WANTED YOUNG PERSON TO share 2-bedroom apartment, evenings. 382-0678.

$215. ONE-BEDROOM CONdominium. Close to shopping, bus. 595-5466 or 595-1412.

ONE BEDROOM, HARDWOOD floors, $162. No children, no pets Prefer married couple. 386-9142.

APARTMENT-OFFICE, SUIT business person, $165. 598-4060 evenings.

BACHELOR SUITE AVAILABLE, 912 Selkirk. No pets. Mature adults only. 383-7659.

JAMES BAY, 2 BEDROOM TOP floor, adults. Phone 382-8071.

BASEMENT SUITE FOR RENT, 883 Wollaston, June 1st. 382-8028.

SIDNEY—LARGE 2 BEDROOM, no pets, $177, 477-2106, 477-5719.

201 APARTMENTS TO RENT FURNISHED

FULLY FURNISHED BASEMENT self-contained suite for working man. $150, phone 592-4104.

BACHELOR SUITE, SHARE bathroom.
383-1840.

BACHELOR SUITE AVAILABLE, 912 Selkirk. No pets. Mature adults only. 383-7659.

BACHELOR SUITE, 49 OSWEGO, 658-8814.

201 APARTMENTS TO RENT FURNISHED

DAILY
WEEKLY
MONTHLY
Adjacent to Parliament Buildings and inner harbour. Fully furnished 1 bedroom suites, color TV, linens, dishes, all utilities. Use of saunas, pools and coin laundry.
ROYAL SCOT INN
425 QUEBEC ST. 385-3543
OCEAN PROPERTY
MANAGEMENT

PENTHOUSE
MANOR
2930 Washington 388-7818
New ultra-modern deluxe 1-bedroom and bachelor apts. beautifully furnished, situated in quiet location overlooking Gorge waterway, close to bus service. Incudes color TV frost-free fridge, stove, dishwasher, cooking utensils, linens and dishes. Maid service, rent by day ,week or month.

DE LUXE BACHELOR, 1-BEDroom suites, fully furnished, maid service, colour TV, heated indoor pool, sauna, coffee shop, dining room, bus stop at front door. Weekly and monthly rates. 388-6611. Coachman Inn.

BACHELOR AND 1-BEDROOM suites, fully furnished, colour TV, indoor heated pool, swirl pool, saunas, maid service, restaurant and licensed lounge. Canterbury Inn, 310 Gorge Road. 382-2151.

BRAND NEW 3 ROOM SUITE, suitable for one person, cablevision and utilities included. 15 minutes from town, $125 per month. 478-7536.

For ladies, Jubilee area, steps to bus and store, bedsitting room, kitchen, bath, modern furnished, $110, $125 including all services. 592-3957.

LOOKING FOR A MAN OR woman in early 20's, to share a two bedroom apt. on Gorge Road. Will occupy April 29th. Call Frank, in room 79. 385-5776.

LUXURIOUSLY FURNISHED 2-bedroom apartment, to let from July 1st-end September or shorter period. 598-8321.

DOWNTOWN FULLY FURnished bachelor suite. Suitable pensioner, $135. Includes cablevision. Phone after 6 p.m. 592-1789.

BACHELOR AND ONE BEDroom suites, utilities included, maid service weekly 384-5122 or 477-3686.

ONE BEDROOM FURNISHED suite, Jubilee area. No pets or children please. $149 per month. Available May 1st. Phone 477-8907.

SINGLE ROOM FOR RENT, share kitchen with one other, suit single gent. $95 per month. Mr. Wayte: 479-5639 or 383-853'.

ROOM-MATE WANTED TO share 2-bedroom apartment, June 1. Mature female or male student preferred. 387-3661.

BEACON HILL, MODERN BACHelor; everything supplied. For single man. 383-5459.

ONE BEDROOM FURNISHED suite, $275. Maid service weekly. Beacon Hill area. 386-1744.

ONE BEDROOM, APARTMENT to share. Your cost $90 monthly. 477-4317.

FEMALE WISHES TO SHARE partly furnished 2-bedroom suite, $70. 383-2664

BEAUTIFULLY FURNISHED 2 bedrooms, close to UVic and beach. 477-1455.

202 APARTMENT FURNITURE TO RENT

STANDARD FURNITURE
Three Rooms from
$35 per month
Immediate Delivery
382-5111

203 APARTMENTS WANTED

RESPONSIBLE WORKING MOM and 4-year-old son need 2-bedroom unfurnished house, duplex or suite for June. Near bus and schools. $175-$250 per month, depending on utilities supplied. References. 383-4550 after 5 p.m.

TWO IMMACULATELY CLEAN young men need 1 or 2 bedroom house or apartment in older building. Quiet living. Up to $175. 386-0456 leave message for Glen.

REQUIRED IMMEDIATELY; small quiet, self-contained unfurnished apartment for working girl. References available. Please phone 592-8654.

URGENT, YOUNG RESPONSIble business man needs 1-bedroom suite or apartment by May 1. 386-0292 or 382-7141 local 270.

WANTED; 1-BEDROOM APARTment in Fort and Richmond area for June 1, reasonable price. 383-9240, 386-6569 after 6 p.m.

4TH YEAR MALE UVIC STUdent, requires room or small apartment for summer and fall term. 598-4065.

ACCOMMODATION REQUIRED by female law student. May 1st to Aug. 31st. Call (112) 277-7296 collect.

QUIET RESPONSIBLE COUPLE, no pets, no children, require quiet apartment or suite, excellent references. 382-7887.

NON-SMOKING, NON-DRINKING girl looking for small but bright 1-room or bachelor apartment to $90. 385-6586.

2 RESPONSIBLE YOUNG women require 2-bedroom flat or apartment, reasonable. After 5. 595-0704.

FURNISHED SELF-CONTAINED suite, by June 1, for female college student. 385-7045.

WANTED APARTMENT FOR young couple with small pets. 479-8708.

RELIABLE YOUNG COUPLE looking for two bedroom apartment 386-6781.

SINGLE WORKING GIRL DEsires suite in olde rhome. 595-2008.

206 DUPLEXES TO RENT

OAK BAY
Suitable for quiet couple only. 2 bedroom duplex, fridge, stove, oil heat, full basement, drive-in garage. References required. $285 P.M.
david burr ltd.
655 FORT ST. 384-9335

AVAILABLE IMMEDIATELY, children welcome, spacious 2-bedroom lower duplex, basement. Drive-in garage. Nice yard and seaview. $350. 385-4227.

3 BEDROOMS, GAS STOVE, heat and water included. Upstairs. After 6 p.m. 384-4683. Available now. No dogs.

VERY LARGE ONE-BEDROOM suite fully furnished, all utilities. $220. Available immediately. 383-4054.

BRAND NEW 3 BEDROOM, Glen Lake area, May 1, $325. 479-3854.

210 HOUSES TO RENT UNFURNISHED

WOULD LIKE SOMEONE TO share house with us, your own living room with fireplace and bedroom. $140 includes utilities. 383-5103. James Bay.

HIGH CORDOVA BAY, MODERN 3 bedroom home, quiet secluded setting, seaview, close to schools and shopping, available immediately, $395. 385-5060.

SUITABLE FOR RESPONSIBLE family only, $375. Large 4-bedroom home, wall-to-wall, fireplace, stove, fridge, washer, dryer. May 1st. References only. 385-7976.

AVAILABLE IMMEDIATELY 3-bedroom home with basement, James Bay. $300. Drive by 128 Rendall then call Glen or Gerry, 388-6231, 479-1040, 598-7689.

WANTED EASY GOING PERSON to share pleasant 2-bedroom house with mother and 4-year-old. Fairfield, near beach, large yard, after 6. 382-9492.

BRAND NEW 3-BEDROOM house, full basement, Gordon Head area. $460. From June 1. 477-5919 between 5-7 p.m.

ROCKLAND AREA — EXECUtive home, beautiful Mountain and seaview, 3 bedrooms. 385-0769 after 6 p.m.

3 BEDROOMS, CENTRE HALL, fireplace, large yard. Gorge area, $285. 383-6238. Lease.

FOUR BEDROOMS, $200 PER month, in Duncan. Drapes included. No pets. 385-3003.

EXECUTIVE MODERN 3-BEDroom house for lease. Rockland area. $505. 386-2812.

2-BEDROOM HOUSE. ADULTS only. $275 month. 595-8029 anytime.

4-BEDROOM HOUSE FOR RENT. Quiet street. $350. 386-3785.

210 HOUSES TO RENT UNFURNISHED

EXCLUSIVE and QUIET
ESQUIMALT
Three bedroom home of character, sea view, within 3 blocks of Elem. school and easy reach of Secondary school. Commodious living room with fireplace, separate dining room. Large level lot has holly, fir, pine, cedar and lilac trees. Near boat ramp. Yearly lease at $275 per month, available May 1st. For appts. phone NEIL NORTON 477-2919, OLYMPIC REALTY LTD. 385-5741.

"HOMEHUNTERS"
of CNADA
Phone 508-5101

Kids OK, 4 bdrm, Esquimalt	$375
Ste. in house, 3 bdrm	$270
Near Sears, 2 bdrm, duplex	$325
Cedar Hill, 3 bdrm, kids OK	$300
Deluxe Condominium, 2 bdrm	$325

FEE
Open 7 days a week
1394 Hillside

FOR JUNE 1, OAK BAY, 2 BEDrooms, den, large kitchen, living room, 1½ bathrooms, wall-to-wall, Fridge, stove, drapes, washer, dryer, basement drive-in garage. References. No children or pets. Lease negotiable. $385. 598-2610.

FOR LEASE IN GANGES, TWObedroom large older house, stove, fridge, Reliable married coupled people. Deposit required. Must have lawn mower. Write s. Shultis, 4321 Savoy Place, Victoria.

AVAILABLE MAY 1, NEARLY 1½ years old, three bedroom house, nice kitchen, dining room and living room, quiet and clean area, near school and bus. $425 per month. Sorry no pets. 479-7905.

211 HOUSES TO RENT FURNISHED

MODERN FURNISHED HOUSE, Cedar Hill area, June 1-Aug. 31. Two bedrooms, 2 bathrooms and den. Recreation room, dishwasher. Located on quiet street. $350 per month. References. 479-4010.

1 BEDROOM FURNISHED MOble home in Duncan, 1 middle-aged tenant or couple, no children or pets, phone Duncan, 748-8871 or Victoria, 385-7135.

2-BEDROOM BUNGALOW ON MAlahat Drive. Adults only. No pets. 478-3011.

OAK BAY, 3-BEDROOM HOUSE, July and August. 598-5363.

FOR 2 COUPLES OR FAMILY, June 1st-August

240 BUSINESS OPPORTUNITIES

BUSINESS PLUS DWELLING

HALF BLOCK TO THE SEA
The opportunities are beyond number in this fine Brentwood location only 12 miles from downtown Victoria. This commercial zoned property has been the community service station for many years and has always given quality service. The four-room bungalow has very clean oil furnace. Full price for the Quality Property. $69,900.
Dial Cliff Stretch 479-1667 or 592-3969
J. H. WHITTOME and CO. LTD. Royal Oak Branch

INVESTMENT OPPORTUNITY
We offer a unique opportunity for a capital gain and excellent return on the resale of a 5-year-old apartment-commercial building in central Victoria. The building is strata titled and the resale of these reasonably priced individual units offers a high yield and sound security. If you are looking for a short term investment and have $150,000 to invest. Please contact me for details and inspection of the property. Clayton Warren, 384-9798.
Frank Beamish Realty Ltd. 385-5113

POSSIBILITIES POTENTIAL AND PROFIT
Where can you find three operating businesses or large 6.1 acre parcel of commercial zoned land with frontage on a major and secondary road, only 6½ miles from city centre, and look at the price at only $1.63 per sq. ft.
7.76 acres, 50 miles up-Island, from Victoria, in a very active town adjoining property scheduled for Multi-dwelling and Marina development, lovely trees, ocean view water and power now. Sewer in planning stages. Priced under $25,000 per acre at $189,000. For these and other possibilities phone BUD ZUCK, 384-8001 or Res. 598-7215. The Royal Trust Co.

AUTO—TRUCK TOWING

Established with contracts and showing good return with 4 radio controlled trucks. Unlimited future potential. Presently provides 24-hr. service. Could be an excellent family operation or possibly tie into another business.MLS. Call or drop in for full details. Asking $80,000.
J. W. JERRY DOWNER 384-8124 or 383-3865
PEMBERTON, HOLMES LTD. 1000 Government Street

SHAWNIGAN LAKE 12 UNIT MOTEL
A well established family business ideally suited for the retiring couple. Right on the lake featuring 285' of beautiful waterfront, private launching ramp, docks and water skiing. A full 12 mo. operation at capacity is available here. Net income approximately $17,000. Asking price is $148,000. For further information please contact
JACK S. COLWELL 384-8124 478-7387
PEMBERTON, HOLMES LTD. 1000 Government Street

VICTORIA'S WORTHWHILE BUSINESS

Dining rm., Deli, coffee shop, licence. In a heavy traffic plaza. Challenging, excellent business. A good investment needed. Price $120,000. If you are looking for a worthwhile business, call for details:
OLIVE L. MARTIN 386-3231 385-7266
BLOCK BROS. REALTY LTD.

LOOK HERE!
Imagination and ambition will bring in the dollars in this fast food operation. Choice location near Inner Harbour. Fully equipped and ready to start earning for you. Ideally suited for combination sit-down and take-out service. The tourist season is almost here, so act fast and with $29,500 be the first. Please call:
477-0191 KNUD SCHWER 478-8203
Royal Trust Real Estate Dept. 4082 Shelbourne St.

GROCERY STORE & RESIDENCE

Well established business situated approx. 20 miles from Victoria. A very good opportunity to be your own boss. Nice comfortable residence with all kinds of storage space. Asking price of $59,500 includes the property, business and equipment. To view anytime call BILL KOZAK at 642-3404 or LANSDOWNE PROPERTIES LTD 592-2431.

RUSTIC POTTERY AND HANDCRAFT GALLERY

in choice downtown location. Statements show 100% net profit increase from 1973 year to 1974 year. Excellent future potential. Priced to sell at $21,900. For further information please contact:
383-7721 H. A. GARDNER 479-2867
GARDNER REALTY LTD.

FOR SALE — SIDNEY NORGETOWN LAUNDROMAT — BEACON PLAZA
Laundry and dry cleaning equipment, 4 yrs. old well kept premises — 1800 sq. ft. leased until December 1981. Good family business. Ideally located, always busy. Priced at $47,000. MLS. 11444.
DARLENE PEDERSEN 656-3924 656-1881
MONTREAL TRUST CO.

BUSINESS ONLY
Thriving hotel business in downtown Victoria for sale. 54 rooms now being rented by the day, weekend and month. Good business for a husband and wife team showing excellent annual returns. Terrific possibilities in large unused basement area that could be converted into Cabaret. Asking $75,000.00 with half cash required. For details call: CHES HAYS 477-8324 or 384-8001 anytime. Royal Trust Co.

LADIES' READY-TO WEAR

Established business in Victoria situated in excellent location in largest shopping centre on Vancouver Island. Attractive enclosed A-C Mall, with a guaranteed market right on your doorstep. Asking $46,000. Contact DAN NASH 477-2078 or OLYMPIC REALTY LTD. 385-5741.

CALLING HAIRDRESSERS
Be independent. Here's your opportunity to own your shoppe and work for yourself. 4 stations, 3 driers. Lots of room for expansion. Good lease . . . $150.00 per month. Price includes equipment and fixtures. Once in a lifetime chance. ONLY $3,000.
Call JOHN D. TISDALLE 386-2911 or 656-1789
Homefinders, Wall and Redekop

CABINET SHOP
Capital required and active participation for further development of office furniture and cabinetery manufacturing facility. Already set up in own workshop with office and showroom. Well known in Victoria with established clientelle. Would consider outright sale. 382-0042

ZONED APT. / CONDO. ESQUIMALT

Over 40,000 sq. ft. — prime site with water view. ML 11122. $290,000. CLIFF MELODY VILLENEUVE. 385-5741 or 384-8563.
OLYMPIC REALTY LTD.

DISTINCTIVE, PROMISING, Media Business, seeks participant-investor. Post Office Box 1825 Victoria, or 384-0243, 386-1210, evenings.

ADDRESS ENVELOPES AT home. $800 per month possible. Offer details. Send 50c (refundable) to: Triple "K", 699-C19 Highway 238, Pinion Hills, CA 92372.

DOWNTOWN NEWSTAND
Be your own boss! Lots of potential here. 330 sq. ft., $5,500. Offers invited. MLS. Leo Van Dyk, 386-3585. Victoria Realty Ltd.

EASY — DOUGH IS MONEY!!
Established Bakery, m.i. 11820
GORD. G. COWAN 384-0212
RATHER Realty Ltd.

ONE-CHAIR BARBER SHOP, Up-Island. Good money maker, no competition, 112-749-3812 after 12 noon.

FOR SALE. CENTRALLY LOCATED motel, showing excellent returns. For more information write Victoria Press, Box 318.

240 BUSINESS OPPORTUNITIES

SMALL HOLDING OF SHARES in land development company. 658-5995.

TEN VENDING MACHINES, DISPENSE articles, 10c-25c. Offers. 656-3317.

WOODWORKING SHOP FOR sale or rent in Sidney. 656-3839.

244 REVENUE PROPERTY

JOHNSTON REALTORS APPRAISERS 385-2471
1306 BROAD ST. SINCE 1903

LARGE DUPLEX

QUIET LOCATION
Large up and down style, 120x100 high view lot. Rents $215 up and $250 down. Stoves and fridges included. Price $57,000. MLS. Mrs. Webb, Res. 477-3095 or Jack Betts, 477-4042. Johnston and Co. Ltd., 385-2471.

NEW BLOCK 12.69 per cent RETURN

NO RENT CONTROLS FOR 5 YEARS ON THIS WELL-DESIGNED, FULLY RENTED APARTMENT BLOCK. SOME OF THE MANY DELUXE FEATURES INCLUDE SPACIOUS SUITES, ELEVATOR, SAUNA, LARGE ENTRANCE HALL, FULL MANSARD ROOF, PLUS WALKING DISTANCE TO DOWNTOWN DUNCAN, WITH $231,000 DOWN, THIS BLOCK WILL SHOW A TRUE 12.69% RETURN WITH FANTASTIC FUTURE POTENTIAL OR WITH AS LITTLE AS $145,000 DOWN WILL SHOW A TRUE 11.9% RETURN. ALL TRADES CONSIDERED. CALL RAY TILLYER, 477-8484 or DON OAKES, 478-4334 or OLYMPIC REALTY LTD., 385-5741.

Esquimalt Duplex Vendor Will Carry

Low down, side by side duplex in Esquimalt near Gorge Vale Golf Course. Priced at $69,900. $10,000 down or $5,000 each if two couples get together. 1st of $30,000 at 9¼% and balance to vendor. 2 bedroom full basement each side, 3rd bedroom and rec room down on 1 side only. For more details or viewing call PAT DOERKSON, 478-3432 or 382-9191.

Canada Permanent

FAIRFIELD DUPLEX $43,000

1 Blk. from beach. 3 BR main suite plus 1 BR bachelor suite. This converted home is in good condition and sited in a prime area

386-1234 BRIAN BROWN 479-1667
J. H. Whittome and Co. Ltd. Royal Oak Branch

DOWNTOWN $780 INCOME

Two older homes adjoining. COMMERCIAL ZONED. Ideal for small office bldg., right near new Hydro bldg. 7 rentals will carry this until ready to build. Price $97,500.
JOHN BISHOP 384-0581 (24 hrs.)
Wills and Wonnenberg Realty Ltd.

REVENUE SIX SUITES
Good return on investment near Jubilee Hospital on Fort St. Asking $85,000. For further details, call
F. Marshall at 385-8784
Douglas Realty Ltd.

FAIRFIELD
This would make a dandy family home and still give you a couple of good rentals to help pay the mortgage. It presently is being used as a licenced resthome. Three baths. Priced to sell at $65,500. Call:
BARBARA LIEBENAU 477-0191 479-8389
Royal Trust Real Estate Dept. 4082 Shelbourne St.

APARTMENT BLOCK 7 SUITES NOT A CONVERSION
Close to city centre, two 2-bedroom suites, three one- and two-bachelor. Here is good chance to get started on their retirement and owner may consider $25,000 down payment to a reliable convenant. FULL PRICE: $109,000.
385-7771 HAROLD WARE 598-4358
GARDNER REALTY LTD.

EXECUTIVE S X S DUPLEX

NEAR PARLIAMENT BLDGS. Ensuite plumbing. SUNDECKS off dining and master bdrms. ONLY 1 YR. OLD. WILL CONSIDER ALL OFFERS.
386-3231 GERRIT KLOOTWYK 479-3313
BLOCK BROS. REALTY LTD.

11½% RETURN
This older, freshly renovated block shows an excellent return before financing. New furnace, carpeting, etc. Grossing $18,600 per annum. 9 suites. Offers invited, asking $135,000. For further details call: TONY BROGAN, 388-4275 LC. 2471
Douglas Realty Ltd. 385-8784

GROSS REVENUE $1,003 PER MO.

Large fully equipped and furnished rooming house. Excellent location, close to town and buses. Clean new condition inside. Urgent — $65,900. Phone BOB DAVISON. Owners have purchased. Full price 385-5771 or res. 592-0796. Try your trader.
OLYMPIC REALTY LTD.

5-PLEX IN ROCKLAND AREA
$89,900
2 bachelor plus 3 one-bedroom suites in immaculate condition. Approx. 11,000 sq. ft. lot. Operating statement provided. For further information please phone ETHEL WALLACE at 382-5998 or LEN TAYLOR, 382-9483 or 384-8001 anytime. The Royal Trust Co.

3 SUITES JAMES BAY

An older, very solid building with fair amount of renovating just completed. Three 2-bedroom suites with total rents of $610 per month. Assume existing mortgage. Full price $57,900. Call GEORGE WALL, Mayfair Realty.

MINI SHOPPING CENTRE
Large grocery store and coffee shop, fully equipped. Service station, extra rental space. Good parking. No competition. High passing traffic volume. Tremendous potential. Call W. McKEAGE 388-6231 or 479-5868, ISLAND PACIFIC REALTY.

PRIVATE SALE. FIRST TIME on market, family owned and operated hotel for last 50 years. Small, licenced, situated on West Coast, 3 acres of sea frontage, cottages, out buildings etc. Good potential, ill health makes sale desirable. Ideal family operation. Asking $150,000 Principles only. Reply Victoria Press, Box 258.

DUPLEXPERT

Last year I sold 13, 6 so far this year priced from $35,000 to $120,000. I have a long list of eager buyers, so list with me and SELL, SELL, SELL. For action and evaluation. Call: GLENN NICHOLLS, 388-6231, Island Pacific Realty.

½ DUPLEX $34,900

930 sq. ft., 1½ yrs. old, 2 bdrms. on cul-de-sac. Call the Duplexpert, GLENN NICHOLLS 598-7689 or 388-6231. Island Pacific Realty.

HOMELIKE CONVERSION APARTMENT
4 suite plus. Large lot and beautiful garden in Vic High area. $9840 gross income. $69,800 (firm). 383-7447.

244 REVENUE PROPERTY

A PICTURE IS WORTH A THOUSAND WORDS
So why not look at these two charming and well located conversions!

Number 1—Rockland-Vancouver St. district—fourteen rentals—gross income approximately $18,500, fully furnished. Price $130,000 with terms.

Number 2—Rockland-Vancouver St. district—eighteen rentals—gross approximately $18,200. Partially furnished. Price $135,000 with terms.

These choice R3 Properties may be purchased separately or together.
Please call: IRA FREEDMAN of JACK MEARS OAK BAY REALTY LTD. at 598-3344.

ESQUIMALT LOVELY OLDER DUPLEX
Solid older residence, just duplexed, featuring UP — large bed-sitting room, with w-w carpet, sunny electric kitchen, sparkling 4-pc. bathroom. Lower level. Cozy living room with fireplace, one large bedroom, large electric kitchen, 3-pc. bathroom, separate entrances, full basement. Full price $45,900.
DICK JAMES 385-2481
SWINERTON STEWART CLARKE

33 UNITS—YEAR OLD

TAX SAVING opportunity on those seeking a near new apartment with good rental returns. Contains 22 one bdrm., 11 studio suites all with coloured appliances, most with balconies, coin operated washer and dryers, ample cosy parking. Well priced at $495,000. (MLS)
386-3231 JOHN A. JOHN 477-8096
BLOCK BROS REALTY LTD.

ESQUIMALT

23-suite apartment building situated on over ½-acre lot. Separate owner's suite of approximately 1400 sq. ft. including 3 bedrooms, living room with fireplace and dining room. Full price $280,000 with excellent financing available. For further particulars and viewing contact DAVE MARSHALL, 386-2955 or Res. 656-2056, Mayfair Realty.

TIP TOP SHAPE

6 excellent conversions, all close in and showing good returns and situated on prime R3 zoned Fairfield properties. Contact Graham Ireland at 595-8845 (res.) or Wayne Butterfield at 479-8519 (res) or C.N. MONTAGUE CO. LTD. 384-9318.

PRIVATE. SIDE-BY-SIDE 4-PLEX on Fort St. R3 Zoned. Excellent investment and financing. $99,000. 477-3156, or 383-6675.

FAIRFIELD — BY OWNER
Beautiful revenue conversion. 385-7362 after 5. No agents please.

245 REVENUE PROPERTIES WANTED

REVENUEXPERTS

in less than 2yrs. we have sold 18 duplexes, one 4 plex, 1 apartment block, rooming house (and many, many single family residences). We have a long list of buyers looking to invest in revenue property. FOR QUICK ACTION AND EVALUATION CALL GLENN B. NICHOLLS OR GERRY FINNIGAN AT 388-6231.
ISLAND PACIFIC REALTY

DUPLEX WANTED
2 or 3 Bedrooms each side, in good area. Client has sold his home and is ready to buy. Call Me: CONNIE WEYLER, 388-6231 anytime, Island Pacific Realty.

247 COMMERCIAL OR INDUSTRIAL PROPERTIES

A GREAT INVESTMENT PLUS

The ideal building for Doctors, Dentists, Lawyers offices. The building was designed for low maintenance costs, without sacrificing functional use and beauty. This well constructed modern building has many extra features, such as Air flow temperature control. For further information please call: Ernie Seronik, 478-8696, Joe Blodgett, 656-5653.
Office — 386-3128 24 hours.
J. D. BOSDET LTD.

POTENTIAL 24 SUITE APARTMENT SITE
QUADRA — TATTERSAL
Approximately 18,500 sq. ft. of land not yet zoned but Saanich indicates Medium Density Apt. use upon updating of services. Presently a 4 Br character home of approx 1500 sq. ft. set on 2 separate beautifully landscaped parklike lots. Asking price $100,000. For further information please contact
JACK S. COLWELL 384-8124 478-7387
PEMBERTON, HOLMES LTD. 1000 Government Street

PRIME RETAIL GROUND FLOOR
Space designed to suit your requirements in the following areas:
a. James Bay
b. Close to Oak Bay
c. Gordon Head
d. Langford Area
Contact: DOUG SMITH at 598-3321.

OFFICE AND WAREHOUSE
Varying sizes and ceiling heights. Victoria and Central Saanich. Contact: DOUG SMITH at 598-3321.
JACK MEARS OAK BAY REALTY LTD.

TWO ACRES, COMMERCIAL corner on main thoroughfare only mile and half to downtown, with 10,000 sq. ft. building. Open to offers. Please contact Gilbert W. Calvert at 479-4593 (res.) C. N. MONTAGUE CO. LTD. 384-9318.

We have several R-3 zoned properties in prime Fairfield, each with a good revenue building showing good return. Ideal for those seeking holding situation. Please call Graham Ireland 595-8845 (res.) or Wayne Butterfield 479-8519 (res.) or C. N. MONTAGUE CO. LTD. 384-9318.

OFFICE WAREHOUSE $140,000

An excellent buy in Douglas-Burnside area for either investor or owner occupant.
LAND 14,500 sq. ft.
OFFICE 1,200 sq. ft.
WHSE 1,900 sq. ft.
PLUS a large paved and fenced parking area. Ideal for additional development. For further details and viewing call
R. J. MURPHY 381-8124
PEMBERTON, HOLMES LTD. 1000 Government Street

COMMERCIAL CORNER ESQUIMALT
Zoned C-2, lot size approximately 9075 sq. ft. Existing building suitable for conversion to offices or retail. Ample on site parking. Full price $70,000.
384-8124 ROBERT D. LAW 478-9474
PEMBERTON, HOLMES LTD. 1000 Government Street

PRIME BLANSHARD ST. CORNER
High exposure location, 2 lots totalling 11,642 sq. ft. Zoned C-2. 2½ storey building with excellent development potential. Parking for 15-20 cars off Blanshard or side street.
384-8124 ROBERT LAW 478-9474
PEMBERTON, HOLMES LTD. 1000 Government St.

WAREHOUSE $150,000

—2200 sq. ft. manufacturing area;
—1800 sq. ft. storage area;
—1800 sq. ft. office area;
—ample parking;
—trades accepted.
—phone Jim Webber 382-7276.
Town and Country Realty Ltd.

COMMERCIAL ZONED LOT

CORNER LOT OF OVER 13,500 SQ. FT. IN LANGFORD. ASKING PRICE — $35,000. FOR INFORMATION CALL:
PATRICK SNOW, 592-3991
ISLAND HOMES LTD., 386-7545

TWO REVENUES

Excellent light industrial property with two houses. Downtown location. Asking $72,500.
386-3231 DONNALEE 595-8703
BLOCK BROS. REALTY LTD.

250 HOUSES FOR SALE

FOR SALE Royal Trust "THE SIGN THAT SELLS"
4082 Shelbourne St.
477-0191

GORDON HEAD
Excellent value in this better than new 1-year-old, tudor-style home. Features 3 bedrooms, 2 baths, 1 ensuite living room with fireplace, dining area — all wall-to-wall. Large, bright kitchen with eating area. The full basement has a finished, carpeted rec. room with a floor-to-ceiling, old brick fireplace and a handy workshop. In an area of new homes with a unique lot that backs onto Mt. Douglas Park. Asking price of $63,900 with good financing available. To view and for prompt courteous attention, please call:
BERNEIDA TAYLOR 477-0191 382-9485

DRIVE BY 2285 ARBUTUS THEN CALL FOR AN APPOINTMENT TO VIEW
4-bedroom executive family home. Large living room with fireplace, dining room, kitchen with lots of cabinets and large eating area. 3 large bedrooms and 2 full baths on the main floor. Downstairs offers cozy family room with fire place, "LARGE" games room, 4th bedroom and 3rd bath. Plus plenty of room for storage and workshop. Double carport, greenhouse and well landscaped yard combine to make this one of the most attractive properties in the area. Offers to asking price of $89,000. MLS 11660.
477-0191 JACK MOEN 658-5448

DRIVE BY 965 CLAREMONT THEN CALL FOR AN APPOINTMENT TO VIEW
Fantastic views from living room, dining room, kitchen, master bedrooms, rec. room and den or guest room. This executive family home must be seen to be appreciated. Over 1600 sq. ft. on the main floor with entertainment sized living room and dining room. Bright kitchen with built-in oven and counter top range. 3 bedrooms. Down: large rec. room with floor-to-ceiling old brick fireplace and built-in bookcase. 2nd bath with sauna. 4th bedroom and guest room or den. Intercom throughout. Drive-in garage, secluded backyard. Priced to sell at $89,900. M.L.S. 11423. For further information, please call:
477-0191 JACK MOEN 658-5448

LANSDOWNE PROPERTIES LTD.

2518 ESTEVAN 592-2431
ONLY $22,900

Almost half an acre of secluded property with a 2-bedroom mobile home in the beautiful Cobble Hill area. Immediate possession. Don't miss this excellent value. Call ADELLA ZARFT, 478-9607 or 592-2431.

WATER VIEW

Live country style on this excellent property in Deep Cove. 5 lots in all with a solid full basement family home. Beautiful vegetable garden and many fruit trees all to provide for a bountiful pantry. Room for chickens and other animals. Presently the barn is rented for extra income. Buy some of this property or all with an eye to future development. New M.L.S. Call HAZEL CAMPBELL, 392-7051 or ADELLA ZARFT, 478-9607 or 592-2431.

WHY NOT BUY A REVENUE PROPERTY

Seven suites — equity investment better than 11% higher if purchased clear title. Easily managed, fully legal. Vacancy no problem. Well situated. Asking $88,900. Call PETER BARDON or JOHN WEST at 592-2431 anytime.

CLEAN 4 BEDROOM $45,600

Just listed and top value. This bright sunny home features a generous living room with a fireplace, dining room, fully modern kitchen, a 4-pce. bathroom and two bedrooms on the main floor. In the high basement is a roughed-in bathroom and two more bedrooms. Other extras are washer-dryer hook up, large sundeck and a drive-in garage. Call now to PETER BARDON of JOHN WEST at 592-2431.

SUNNY SIDNEY

The best priced house in the area. Four bedrooms, large living room with F.P. "L" shaped dining room. Fully equipped kitchen, 2 full bathrooms, and a rumpus room. Beautifully decorated and fully carpeted. Asking $49,900. Call 592-2431, JOHN WEST or PETER BARDON.

4 BEDROOMS $34,500

Located close to bus, stores and schools. You will appreciate the roominess of this clean older home. The living room is 22'x15', kitchen is 17'x10'. There is also a double garage, new wiring, oil-o-matic heat in part basement.

385-7721 CLIFF SALMOND 477-3626
GARDNER REALTY LTD.

HIGH COOK
Charming older home. 1 time duplex converted back to large single family home. 4 bedrooms, living room, dining room, den with fireplace, full basement, separate entrance to upstairs area. Well maintained, large lot with rear lane. 1 block from elementary school. Close to shopping centre. Existing 9½% mortgage. $47,500. By owner. 386-9930 between 10-12 a.m. or 8-10 p.m.

COLWOOD — PRIVATE SALE. 1-year-old, full basement home with 3 bedrooms, dining room and wall to wall carpet, includes rock fireplace, sundeck, master en suite, roughed in plumbing in basement, kitchen eating area, large lot with some sea view on quiet street. Close to schools and shopping. Owner transferred. Asking $52,500 or any reasonable offer. Phone 478-6166. No Agents.

FAMILY HOMES

Two 3-bedroom, basement homes. Both on 2 acres each. 4 miles west of Duncan, paved road, good water supply. Phone 748-9438 Evenings preferably.

FAIRFIELD, ½ BLOCK FROM Gonzales beach, clean 1-bedroom in line living, dining room, brick fireplace, extra room in basement, nice garden with fruit trees. All new drapes included. $42,900 or offer. 477-1611, 592-0948, or 598-7216, Private sale.

GORDON HEAD
Charming 4 bedroom home in desirable area, schools, shopping and university within walking distance. Large landscaped corner lot. $69,900.00.
HELEN PHILLIPS 386-2911 or 595-3083
Homefinders, Wall & Redekop

COLWOOD LAKE OPEN HOUSE
SAT. and SUN. 1:30 - 4 p.m.
2436 SARAH PLACE
One year old, 3-bedroom home with full basement, large private lot, fully landscaped, many extras, including dishwasher, ensuite and Manor Twist carpets. Asking $56,300. Phone 478-8801.

UPSTAIRS—DOWN
2000 sq. ft. all finished, 2 bedroom home, in-law suite, sundeck. Real value. MLS $57,000.

$53,900
brand new 2 bedroom, roughed in rumpus room, bedroom down, new stove, frig, dishwasher.
G. HODGSON 384-7474
P. SIVERTSEN 477-4949
CITY BROKERAGE 386-3547

WILLOWS DISTRICT — BY owner. Immaculate 3-bedroom home on extra large double lot. Perfect condition on quiet street. Near water, school and stores. $66,500. No agents. 592-2279 or 388-6481.

250 HOUSES FOR SALE

WHITTOME'S
4520 West Saanich Road Royal Oak Branch 479-1667

FAIRFIELD DUPLEX $43,000

1 Blk. from beach. 3-B.R. main suite plus 1-B.R. bachelor suite. This converted home is in good condition and sited in a prime area.

386-1234 Brian Brown 479-1667

$39,900

819 CONDOR
This delightful two-bedroom bungalow built in 1947 has been done over in such an exceptional manner: The carpeted living room with acorn fireplace backed by a brick wall, large dining area, rustic design, kitchen modern as tomorrow with matching stove and fridge included — large carpeted master bedroom 9'6"x11, second bedroom, charming 4-pce. tiled bath and large clean 60x120 ft. lot. 40x14 ft. separate garage. Total price only $39,900. See it or dial Cliff Stretch:
479-1667 or 592-3969

Charming Rancher View Royal Privacy—Views

Two steps to front entrance. 25' L.R., with full wall F.P. 1460 sq. ft. with 3 B.R.s. Workshop and greenhouse. Asking $72,500. MLS.

479-1667 Wilfred Davis 658-8884

GORDON HEAD

Situated on a no-through street. This lovely family home with fully plastered interior — immaculate from top to bottom — featuring 3 baths — 5 bdrms. and beautiful rec. room — treed and well-cared for grounds make this a home you'd be proud to own. Price at $63,900.

To view, call Lillian Hendy — 479-1667.

ESQUIMALT SPECIAL

Just right for starting out or retiring. Absolutely immaculate with low cost heat and taxes. 2 BR, big kit, LR with FP — large garage for workshop, storage, etc. Updated entirely and on a cul-de-sac AND only $39,900.

386-1234 BRIAN BROWN 479-1667
J. H. Whittome and Co. Ltd., Royal Oak Branch.

HENDERSON REALTY 385-9741 Anytime

OAK BAY BORDER

—1990 Haultain
—$39,900 open to offers
—L. R. 12.4x20.1
—Kitchen 15.8x14.8
—Two bedrooms
—New wiring and plumbing
—New stucco
—All aluminum windows and gutters
—Lot 47x130
—Full basement. MLS.
—The best possible starter in town
BILL KAPTEYN 592-7623

GLEN LAKE UPLANDS BEAUTIFUL SETTING

—Many trees and no traffic
—Brand new home
—1150 sq. ft. finished luxury
—Ground floor roughed in
—Plumbing, fireplace and rumpus room
—Large lot approximately 9,000 sq. ft.
—$51,500. firm, not to compare.
—Large mortgage at 10½%
—Glen Lake Upland
BILL KAPTEYN 592-7623

IN TOWN

—85x134 lot.
—2 bdrms. up, 1 down.
—Near all amenities.
—Asking $42,500.
BILL KAPTEYN 592-7623

OAK BAY! Convenient! Four Bedrooms!

— IF YOU WANT A GOOD, OAK BAY, FAMILY HOME: HERE IT IS!
— CLOSE TO "THE VILLAGE" ON HAMPSHIRE, NEAR EVERYTHING!
— LARGE LIVING ROOM, DEN, DINING ROOM, LARGE KITCHEN, 4 BEDROOMS (2 UP)
— PLEASANT BACK GARDEN AND CONSERVATORY.
— PRICE, MLS, ONLY $58,900!
CALL DICK BATEY 592-7607
WESTERHAM ESTATES LTD. 382-6151
440-1070 DOUGLAS ST.

COLWOOD
3 BEDRMS.—2½ BATHS
Just 5 yrs. old and a real family home that fills the needs of a growing family. Close to schools and of course, the Centennial Sports Centre. The main floor has always had wall to wall carpet and under beautiful hardwood. The 22 ft. long living rm. has a cherry feature wall with beautiful white quartz fireplace. There's a spacious dining 'L' plus ample family eating area in large well planned kitchen. 4 pc. bathrm., 3 good bedrms., master en suite, complete main fl. Down is a 2nd full bathrm., 2 more bedrms. a big workshop area and a very large rec. rm. with another quartz fireplace which needs only wall panelling to complete. The big lot is nicely landscaped in front with a big fenced back garden. Owners are moving up island. For further particulars phone Gray Lorenzen, 652-1038.
Malahat Realty Ltd. 743-5525
Box 40, Mill Bay.

RIDLEY BROS.

DEVELOPMENT CO. LTD.
478-1721 Eves: 388-4773

COLWOOD
7 NEW 3 BR. HOMES
Full basements, W-W carpeting some with 2 fireplaces, en suite plumbing, double carports large sundecks.
$47,400 - $64,500
Used 2 bedroom home $41,500
Call our office anytime for details.
478-1721 Eves: 388-4773

250 HOUSES FOR SALE

A MASTERPIECE

The Beauty of Nature
The Talent of the Builder
Towering evergreens, bubbling creek and rolling hills created by Nature.

Area planning, color co-ordination and design created by the Builder.

Nature and Builder working together creating atmosphere, tranquility, privacy and harmony.

On canvas it's a masterpiece. In reality it's a neighborhood. Our Neighborhood — and yours.

NORTHRIDGE TERRACE

Close to schools, shopping, playgrounds and just
10 mins. from Downtown Victoria
Visit Our Show Home
Open for Inspection
Weekdays 1:00 - 4:30 and 7:00 - 9:00
Sat. and Sun. 1:00-4:00
Or
Call Anytime
HARRY ATKEY BILL McINNIS
598-1737 479-2286

Engineered Homes
19 Cadillac Ave. Show Home
385-4211 479-2611

SSC SWINERTON, STEWART CLARK LTD.
1318 Blanshard 385-2481

OAK BAY NORTH
3 BDRMS AND DEN
2 BATHROOMS
OIL HOT WATER HEAT
A warm and most livable family home has been created here with imaginative planning and good taste, living room and separate dining room are both large and bright. Entrance to Den from hall beautifully appointed, roomy kitchen and family dining area. Master bedroom and vanity bathroom. 2 large bedrooms, sewing room and bathroom upstairs. Top quality quarter cut oak floors and wall to wall carpeting. Full bsmnt. Oil-o-matic hot water heating, large rec. room, space for 2 cars large parking area in fenced yard with a measure of privacy. Just listed exclusively. Please call T. G. M. Custance or any of our representatives. $88,500. 385-2481.

RITHET'S

for Real Estate Insurance Appraisals
714 FORT 382-4251

TOWN & COUNTRY

Zoned commercial, Retail-Wholesale. This three-bedroom home with full basement and separate garage offers a residence plus an opportunity to carry on a retail or wholesale business as well. Priced at $40,500. For more information or to view please call:
E. WILKINSON or O. DOUGLAS 382-4251 anytime

Saanichton SEA VIEW

Just in time to pick your colours on this brand new 3 bedroom 1256 sq. ft., cathedral entry home. Very pleasant kitchen, living room warmed by an open fireplace and acres of carpeting. Priced at $58,900. For further information please call
Garry Steele 386-0130
UNICON HOMES LTD.

TOWN AND COUNTRY REALTY
3579 DOUGLAS STREET 382-7276

GARNET RD.
Family home of 3 bedrooms, 2 bathrooms, on good 70x135 lot. Clear title, $62,500. Close to University and K-Mart. By appointment only. A. Kienman, eves. 592-9771.

$5,000.00 DOWN
For newly-weds or ideal for retirement people who wish to be close to city. 2 good bedrooms, workshop, living room with fireplace and large family kitchen. This is a first-quality home. Full price $37,500. Call A. Kienman for details, 382-7276.

OPEN HOUSE

Sat. 11 a.m.-4 p.m.
10 New Homes
$47,500 - $51,700
Come out to sunny Brentwood and choose your new home from the 2 now ready for occupancy or the 10 which will be ready in the next few months. Still time to choose your carpet colors. Turn right off W. Saanich Rd. (7200 blk.) at Verdier Ave. to EARLY PL. 3 bedrm homes with full basements, 2 bathrooms. PRICES GOING UP AFTER THIS WEEK-END. BUY NOW. Exclusive with JIM RANSON of Westgate Realty Ltd.
388-9941 479-5910

Happy Valley HOMES
THINKING OF BUILDING?
INVESTIGATE FACTORY BUILT HOUSING
478-8303
2681 Sooke Rd., Victoria

FAIRFIELD, BY OWNER, SHORT walk to sea. Unique Canadiana charm and quality, in quiet, convenient district. 1350 ft. on main, with open beam and wood panelling. Excellent fireplace, formal dining room, 3 bedrooms, or two plus den; family kitchen; ground level basement has two or three bedrooms plus other. Large attic could be developed. Separate garage, garden, fruit trees, asking $55,000. Please drive by 417 Arnold Ave. and phone 592-6601 for appointment.

SEA VIEWS $83,500

In popular Cordova Bay. This eye appealing 5-year-old rancher has full basement, large double carport, 1300 sq. ft. on main floor. 4 bedrooms, 3 bathrooms, rumpus rm. MLS 11694. JIM RANSON of Westgate Realty, 479-4910, 388-9941.

BY OWNER, BEAUTIFULLY renovated, neat, 2-bedroom home, Wilkinson Road area, full basement with extra bedroom or den, new wall-to-wall carpet, and linoleum. New roof and stucco, sundeck, many trees in beautiful country setting. Large separate garage — workshop, spotless, no agents please. Offers to $43,900. 479-3703.

250 HOUSES FOR SALE

C.N. Montague Co. Ltd. 384-9318 1028 BLANSHARD ST

HOME WITH SMALL ACREAGE
Lovely post and beam home with 4 bedrooms and full basement, is located on over 2 acres of nicely treed property in Goldstream Area. Home has easy-care all wood finish inside, plus extra large windows to enjoy the view. Newly listed at $69,900. Details from Dale Young, at 384-6563 (eves.) or Wayne Butterfield 479-8519 (eves.) or at 384-9318 anytime. MLS.

EXCLUSIVE LISTING
This lovely home has much to offer, situated in Fairfield, close to schools, shops and bus service. 4 bedrooms, 2 bathrooms. Full high basement. Living room has brick fireplace and hardwood floors. Separate dining room, large kitchen. Asking $58,900. Call Eleanor Russell 656-6148 (res.) or 384-9318 any time.

OAK BAY CHARACTER HOME
Extra large 95'x-3' fully landscaped lot on very quiet Oak Bay street, has older but well preserved home, with full basement. $62,900. Exclusively listed with Dale Young at 384-6563 (res.) and Gilbert W. Calvert 479-4593 (res.) or 384-9318 any time.

Whyte & Gower
Oak Bay Properties Ltd.
2227 Oak Bay Ave.
592-2407

STARTER HOMES OR RETIREMENT

Walk to town from these two exciting new listings.
$43,900. Absolutely immaculate condition, new wiring, plumbing, heating. L.R. with fireplace, separate dining room, 2 bdrms on main, 3rd in full high bsmt. Eating area in kitchen. Beautifully finished floors. Immediate posession.
$39,900. Reasonably priced 4-bdrm. family home. Living room, large bright kitchen with dining area, full high basement. Separate workshop. Immediate possession.
BOTH ARE GARDENERS DELIGHTS, THESE HOMES ARE REAL WINNERS, CALL NOW, EXCLUSIVE. GLADYS MILLER, 592-2407 OR 598-7936.

National Trust
SINCE 1898

TREED SECLUSION! ¾ ACRE ONLY $65,000

Firs and Dogwoods! 3 bedroom hide-away in "Cordova Bay Area." Comfortable living room with stone fireplace, spacious dining room, large recreation room, den, modern kitchen and bath. Wall to wall throughout. Patio — barbecue. Sprinkler system. Lots of parking. ML 11658
RUDY ROST 595-2961 658-5490

DANE DEVELOPMENTS
BACK ON MARKET!
NEW HOME $48,900
EAST SAANICH ROAD
Here is your chance to buy direct from builder. Offers 2 bedrooms up, 1 completed down, large living room with floor to ceiling rock fireplace, R. I. down, carport and sundeck. Large lots in a country like setting.
UNBEATABLE VALUE!
Call CONNIE CHANDLER
DANE DEVELOPMENTS
592-2449 or 385-1721

Kasapi Construction
NEW Gordon Head $5,000 Down
If you qualify for N.H.A. maximum mortgage.
For information call
JACK LIDSTONE
Day 386-6191 Eve. 477-2814

1½-YEAR-OLD DELIGHTFUL home in quiet new subdivision. Tastefully decorated throughout including wall-to-wall shag and scrubbable wallpaper. This lovely home features 3 bedrooms with ensuite, large living room with feature wall and white brick fireplace. Large sundeck off dining room, basement beautifully layed out and ready for development. For added convenience, family size kitchen is equipped with built-in dishwasher, lot is fully landscaped and fenced. $54,900. 478-5984.

FOR QUICK SALE BY OWNER. Lovely 2 bedroom bungalow with fireplace and large family size kitchen, large fully landscaped treed lot, quiet residential street, close to all facilities, to view phone 478-8073, 386-6363. No Agents please.

2977 CHARLOTTE
Near Colwood Golf Course, follow Aldean to Marlene to Charlotte. Open house, 1:30-3:30 daily. Asking $56,900.
386-8401 652-3501
Zodiac Investments Ltd.

FOR SALE BY BUILDER, NEA

250 HOUSES FOR SALE

Montreal Trust

HIGH QUADRA — CHARACTER HOME
Five-bedroom home on quiet no thru street. Living room with fireplace, separate dining room, family-size kitchen with sunny breakfast nook. Lots of room for future development in full high basement. Large lot with mature trees and shrubs and very nicely landscaped. Plenty of space for vegetable garden and lots of parking. Offered at $63,900 M.L.S.
386-2111 MIKE McKENNA 592-3611

ATHLONE — PERFECT FAMILY HOME
Very comfortable family home in every way. On the main floor just a perfect size living room with fireplace. Separate dining room, big family kitchen and handy utility room. Master bedroom, modern 4-pce. bath and in the full high basement your family can enjoy as theirs, many happy times in the large knotty pine rec. room with brick FP. Also a handy 2-pce washroom and small hobby room. Along with a 2-car separate garage the home sits proudly in 0.4 of an acre and the results of twenty odd years of gardening are plain to see. This home has had great success in raising one big happy family. How about yours? Offered at $76,900. Call right away for a viewing at your convenience.
386-2111 MIKE McKENNA 592-3611

VERY SECLUDED AND IMMACULATE
Immaculate homes don't just get that way by accident. This one's no exception. The result of a great deal of care and attention both inside the home and on the grounds are quite evident. Three bedrooms. Large living room with fireplace, dining room with entry on to sundeck, family-size kitchen, spacious rec room in full high basement with still more room for development. All the hard work on this one-third acre has been done. The grounds are just beautiful, with many mature trees, shrubs and flowering plants. A truly immaculate home in a choice secluded area. Offered at $75,000. Please call:
386-2111 MIKE MCKENNA 592-3611

2-BEDROOM CONDOMINIUM CLOSE TO DALLAS WATERFRONT
$41,900
This condominium is situated in a lovely area with view of sea, mountains, and ships going by, 2 bedrooms and charming living room with dining room on the L. WW carpet, security entrance, sun roof, and whirlpool are some of the attractions in this 1½ year old most attractive block. Handy to shops and downtown yet in elegant quiet area this would be an excellent investment and ideal for couple in any age group. Phone to view:
386-2111 JEANNE LUCAS 477-1342

DEEP COVE AREA EXCLUSIVE LISTING
This beautiful three-bedroom split-level home is only 6 months old and is just right for family living. Nestled among mature trees on a ½ acre lot in the Deep Cove area this home has 1340 sq. ft. and a most attractive design. From the spacious entry hall through the entertainment sized living room with bay window and floor to ceiling fireplace, to the large functional kitchen, and three big bedrooms, this home must be seen to be appreciated. Phone for prior appointment.
386-2111 JEANNE LUCAS 477-1342

REDUCED TO $88,500
974 BRADLEY DYNE
N. SAANICH
¾-acre park-like grounds just steps from Ardmore golf course — 3,000 sq. ft. of living space, large LR with stone FP. Large DR with sliding glass doors to covered patio, 9x12 entrance with open staircase, lower level also has den, DR and master DR with powder room and 2-pce. bath and walk-in closet, utility room and 4-pce. bath. Upper level has 3-pce. bath, 2 BR 19x20 and 19x15 with large sundeck over double garage, also breezeway workshop and boat port. A real bargains at this price. MLS.
DARLENE PEDERSEN
656-3924 656-1881

IDEAL FOR A GROWING FAMILY
7-month-old home in Sidney, close to schools and a great place to raise kids. 3 BR, good sized LR with FP-DP in line large kitchen with eating area. Vendor will finish lower level at reasonable cost or move in as is. Top quality finish throughout. Priced at $49,900, for appt. call
WELLS HOOKER
656-3924 652-3634
DARLENE PEDERSEN 656-1881

NEW GORDON HEAD LISTING EXECUTIVE HOME CUSTOM POOL
Situated on a quiet no through street in upper Gordon Head this 6 year old quality constructed 3-bedroom home is offered for the first time. Large LR with raised hearth fireplace separate dining room, large kitchen with built appliances plus excellent family sized eating area. Master BR 14x14 with ensuite—family room with FP and 3-pce. bath adjacent leading off to a completely fenced and covered swimming pool offering the utmost in privacy. This home must be seen—hurry on this at asking price of $87,500. (MLS). To view and for further details please call:
ALAN WESTGAGE
386-2111 656-3423

HERE IT IS 1130 SQ. FT. OF REMODELLED HOUSE
wide central hall, 2 large BR.s, lge. kitchen with new cupboards, space allowed for portable dishwasher, attractive 4-pce. bath, 1-pce. bath, L.R. with lovely brick, F.P. Close to town, sundeck, enclosed back yard, fruit trees. A nice starter or retirement home, at $39,900. MLS. Phone for appt to:
386-2111 E. W PROKOSCH 477-2194
386-2111 ROY KAISER 477-6873

THETIS HEIGHTS
A lovely 1200 sq. ft. home of the Swiss Chalet design, artistically located on the side of a hill, and beautifully landscaped to take full advantage of the terrain and the view. M.L.S. This two bedroom home, plus a den, and 1½ baths on two floors must be seen to be appreciated — price $65,900. To view please call:
A. D. WHEELER
386-2111 477-4789

LUXURIOUS CONDOMINIUM WITH PANORAMIC VIEW NEAR BEACON HILL PARK
Spacious floor plan L.R., D.R., two B.R.s — two full bathrooms. Everything in this building is quality from the ground up. Offered at $77,900. See anytime with:
386-2111 DOUG SHORTT 598-3684

OAK BAY EXECUTIVE MANSION
$135,000
This beautiful Tudor home situated on a double landscaped lot one block from Oak Bay Village is admirably suited for the large professional or executive family. The main floor plan is ideal for entertaining large groups of friends or business associates. The 26x18 living room with huge fireplace and bay window leads through into an attractive family TV room and separate formal dining room with beamed ceiling and its own fireplace. The kitchen has a large eating area and is perfect for family breakfasts and informal suppers, with loads of cupboard space. This home also offers seven spacious bedrooms (the master bedrooms suite truly unique, including dressing room, bathroom and sunroom) and a well situated den or office, with fireplace off the elegant beamed entrance hall. A rare find for the family wanting the ultimate in gracious living. For appointment to view phone.
386-2111 JEANE LUCAS 477-1342

RUSTIC LIVING WITH STYLE SOOKE AND KANGAROO RD.
7-year-old authentic 2-bedroom log house 1075 sq. ft. built from materials taken from 4.25 acre property. Shake roof stone trim, character floor to beamed ceiling fireplace, triple detached carport, beautiful treed rocky property gives this home a secluded woodland setting. Asking $67,500.
386-211 HERB SMITH 386-3712

ELK LAKE — CORDOVA BAY
1264 sq. ft., 3-bedroom, bungalow on ½ acre plus well treed lot. House well back from Fowler Rd. providing relaxed country atmosphere. Detached double garage, veg. garden. Ample fireplace wood. Close to schools, shopping and recreation. MLS asking $67,800.
386-2111 HERB SMITH 386-3712

250 HOUSES FOR SALE

Montreal Trust

WATERFRONT OPEN HOUSE
Mon.-Tues. 1:30-4:30
8261 LOCHSIDE
Quality new home on approx. ¾ acre, tall trees 97 ft. waterfront. Private beach access $135,000.
JACK FETHERSTON
566-3924 652-2269

CANADA PERMANENT TRUST
1125 DOUGLAS ST. AND 3647 SHELBOURNE ST.

Just $29,900
Older bungalow. 2 or more bedrooms, full basement, drive-in garage. Lot 50'x112'. Drive by 103 Battleford. For further details please phone
MANUAL LOPEZ
477-0141 384-9150

Excellent Home Modest Price Sidney
$47,500
This 2-year new home has 2 large bedrooms up and one down, 1½ bathrooms and rec room. Price includes washer, dryer, stove, fridge (like new) and drapes. Quiet area. For viewing call
PAUL HYATT
656-3150 477-0141

COUNTRY SETTING CITY REVENUE
3 bedrooms. 12-year-old home, plus 1-bedroom in-law suite in basement. Phone
R. W. RHODES
478-7361 477-0141

Colwood Lakes
3 bedrms., master ensuite, 9 months old. Gracious living room with F.P. (feature wall and brick). D.R. and large kitchen with eating area. BARRY THORNDYCRAFT, 477-8487 or 477-0141.

Gorge—Colquitz
Beautiful and spacious bungalow in immaculate condition. 3 bedrms. up plus 2 down. Lovely bright L.R., large family kitchen. Rec. Rm. Good high basemt. Sep. garage and workshop. Large lot. Only $49,900. Call IRMA KULIGOWSKI, 656-5325 or 477-0141.

Best Value
2.27 acres, 4 bedrms., full basemt. home only 12 years old, on pavement, 9 miles to Victoria. Full price $63,900. Phone R. W. RHODES at 478-7361 or 477-0141.

Only $41,900!
For this 2-bedrm., full-basement home. Could be in-law suite. BARRY THORNDYCRAFT, 477-8487 or 477-0141.

Treed Acre
Four Bedrm., two level fully developed home located just past the Broome Hill golf course. In-law accommodation. Asking $59,000. MLS 11080. JACK COOKE 477-0141 or 477-4842.

Views! Views!
In lovely Rockheights where everyone wants to live . . . but few have a chance!! See this charming 3 bedroom, 2 bathroom home full basement with nice family room and workshop There is a carport with large sundeck, all on nicely landscaped lot with privacy. Asking $65,000. IRENE VAN 384-9191 or 382-9191.

Beacon Hill! Revenue
One block from park in lovely Fairfield. Solid older home with large owner's suite plus 2 extra furnished suites for revenue. Asking $65,000. IRENE VAN 384-9191 or 382-9191.

Unbeatable Price
This Uplands Tudor home is now offered at just $109,500. Approximately 2300 sq. ft. 3 bedrooms, 2 baths, separate den, family room. Oak hand-azed beams, heavy doweled doors, leaded windows, plate rails and all the other expected Tudor details. Exclusive. GRAY LAITE, SID HASLAM
656-5267 or 477-1994 or 382-9191.

Canada Permanent

BICO
BOORMAN INVESTMENT CO. LTD. — 386-7521

DELIGHTFUL!
I have just listed the nicest retirement home thave seen for ages. In high Fernwood area, it has two bedrooms, spacious living and dining rooms, wall-to-wall shag, utility room off the kitchen, a full basement plus a fully landscaped garden lot with lots of shrubs, fruit trees, raspberries, etc. MLS.
Only $49,000
EVERYTHING IMMACULATE!
386-7521 PHIL SIMPSON 595-1863

GORDON HEAD TREED BACKGROUND
This beautifully finished three bedroom wall to wall carpeted almost new bungalow features Tudor and Brick across the front. Large living room with slate ceiling high fireplace, dining room with patio off, dream kitchen with adequate breakfast area, master bedroom ensuite with shower, high basement with 27 foot wall to wall carpeted rec. room and fireplace, space for other development. MLS 11818.
Price $63,900
To View
386-7521 STAN CORNISH 592-6079

$78,000
SOUTH OAK BAY
½ ACRE
FOUR BEDROOMS
It is my pleasure to offer this attractive family home hidden behind a red brick fence on a well landscaped one-half acre lot. The yard is a real gardener's delight with numerous fruit trees, shrubs and a large greenhouse. The house is freshly painted and recently wall to walled throughout. Check these features: Four bedrooms — two full bathrooms — in-line dining room and living room with fireplace — sewing area off the bright spacious kitchen — recreation room with fireplace and wet bar. Be the first to view this new listing with
JAN BOORMAN 386-7521

SXS DUPLEX
Only 4 years old. Cedar Hill area on cul-de-sac. Live in one side and let the other side help with the mortgage. M.L.S. 11442.
MRS. O. ZACHARY
386-7521 592-2265

SPOTLESS HOME
Fernwood area 2-bedroom living room, big sundeck off dining room, basement, good garden, only $41,500. M.L.S. 11791.
MRS. O. ZACHARY
386-7521 592-2265

LOADS OF ROOM
Large, 4-bedroom home plus den — cosy living room with fireplace alcove. Dining room has built-in china cabinet — full bathroom on ground floor plus 2-piece bath and shower on the second — this is a good revenue or family home. $52,900. For more details phone
386-7521 DEAN ELLIOTT 383-7339

1111 Government St.

250 HOUSES FOR SALE

BLOCK BROS

1800 Blanshard
3636 Shelbourne
1949 Sooke Road

SOUTH OAK BAY SEA VIEWS
One of MACLURE'S Character residences, this grand 5-bedroom home is concealed in one of Oak Bay's most exclusive byways, on a quarter of an acre of beautifully treed and landscaped property, with excellent seaviews from the large living room, formal dining room and the two main bedrooms. Two full balconies. 5 fireplaces. Broad sweeping staircase. This home has true seclusion and character and is offered at $127,000.
RES: 598-1420
TED WALFORD
OFFICE: 477-1841

CADBORO BAY "COUNTRY HOME"
This truly custom designed and superbly built 5-bedroom residence, situated close to Cadboro Bay Village and Yacht Club, is surrounded by beautiful gardens, apple, plum and pear trees. 6,000 sq. ft. of lawn, with a registered spring on the property. The master bedroom has a 4-pce. ensuite and a private balcony. Spacious living room, dining room with sliding wall extension and glass door onto large private sundeck. Den, recreation room, hobby room, workshop, 3 bathrooms in all. Many custom features, including sound-proofing and convenient intercom system. Excellent financing available. This unique residence is offered at $115,000.
RES: 598-1420
TED WALFORD
OFFICE: 477-1841

WILLOWS OAK BAY
An intriguing 2-bedroom character home close to Estevan Village with a modern, delightfully charming kitchen with French doors onto a private sundeck. Living room in beamed and panelled decor, window seat, fireplace, buffet with serving hatch. Small but well secluded garden. Immediate occupancy.
RES: 598-1420 OFFICE: 477-1841
TED WALFORD

BUY and RENT As Value Goes Up
3-bedroom part basement home on R2 corner lot. Good family home. To view call:
477-1841 MR. R. BOURDIN 382-8858

ENCHANTING Oak Bay Residence
The warm hospitality of this sturdy architect designed home with the comfort of stucco construction makes this a home to remember on its ⅓ of an acre. A most dramatic foyer entrance leading to a fabulous garden, huge formal living room, a gracious dining room begs for candle light. Conservatory and den. The huge family kitchen welcomes tots, teenagers and guests. Upstairs, bedrooms, the luxurious master bedroom adjoined by bath and dressing room, 7 fireplaces, 6 baths. Excellent financing. Priced $135,000. For an exclusive viewing call TED WALFORD 598-1420 or ERNA ELLSAY 477-5705. OFFICE 477-1841.

TREES!! QUIET CUL-DE-SAC
$52,900. Owners transferred! Join the "happy" people in Colwood who have discovered they "Can" have a 3 bdrm. basmnt accommodation they require in a quiet treed setting, lower taxes, yet only 20 mins. drive from town. Close to shopping centre, schools. July occ. Phone:
386-3231 MARG PRICE 477-1941
ETHEL HARVEY 592-4522

JACK MEARS OAK BAY REALTY LTD.
"The Professional People"
Coast to Coast Real Estate Service
2194 OAK BAY 598-3321
3618 SHELBOURNE 598-3344

MOUNT TOLMIE OVERLOOKING OAK BAY THE ISLANDS AND MOUNTAINS
This fine character home is situated on a quiet cul-de-sac, an excellent example of architecural ingenuity. The house contains about 2,500 sq. ft. of efficient and extremely comfortable living space, and includes owner unique self-contained suite with sitting rooms, dressing and bathroom. The beamed living room and dining room are ideal for entertaining. There are two more bedrooms and bathroom. Many windows overlook the beautiful view and several sundecks and patios enable one to take full advantage of sun and shade. The professionally landscaped lot is about .4 of an acre and contains an abundance of trees, flowers and shrubs. A sprinkler system is installed. Owners are moving to Vancouver. Asking price is $169,000. To view this magnificent home please call: JOHN BARNES, 598-3321 or 598-4243.

FERNWOOD AREA REDUCED TO $41,000
Completely renovated stucco home — 2 nice-sized bedrooms. Living room — dining room, family kitchen, modern bathroom. Basement — extra large lot with separate double garage — plenty of parking. A must to see. For viewing please call: RUTH BENNETT, 592-6257 or PETER NASH, 592-3473. Bus. 598-3321. MLS 11512.

JAMES BAY BUNGALOW
Three bedrooms with high ceilings and wall-to-wall throughout. Good rental development or in-city living. Fridge, stove and washer included. MLS. $36,500. BRIAN RIPLEY. Bus. 598-3321. Res. 385-0657.

$33,000 CLOSE TO WATERFRONT
Downtown Victoria. Pleasant 2-bedroom main floor condominium with electric fireplace. Covered parking, quiet, close to amenities. P.S. small pet permitted. Terms and Details through LYNETTE DELAHUNT. Phone 598-3321.

GOLD CHIPS UNDER $45,000
Looking for a new home between n$40,000 and $45,000? I have THREE in excellent condition.
1—Two-bedroom, no basement.
2—Two-bedroom with basement.
3—Two-bedroom with attic.
Call me: EDNA RAYMOND at 477-8932.

CALL TODAY
About this 4-bedroom home in the Fairfield area. Nicely landscaped on a corner lot. Priced at $64,900. KRIS GUDJONSSON at 598-3344 or 595-3022.

NEAR WOOLCO
2 or 3-bedroom, no-basement home. Good accommodation, fireplace, dining room area. Separate garage. Lot 50x120. $33,900. Call: JOHN HOLMS at 598-3344.

ROBERTS INVESTMENTS & MANAGEMENT LTD.
702-1175 DOUGLAS 388-6691

Central Saanich
7048 Bickston Place
New home—approx. 1300 square feet. Many added features—full price $59,900
Don MacGillivray 388-6691

250 HOUSES FOR SALE

Island Pacific Realty
3200 QUADRA 388-6231

OAK BAY BORDER
Lovely 4-bedroom family home, 2 up, 2 down, effective age one year. Living room with firepiace, wall to wall carpet, compact dining room, sunny kitchen with sliding glass doors onto sundeck. 2 full bathrooms, large bedrooms, fully landscaped backing onto park. Asking price $52,900. FREDDY STARKE 388-6231 or 479-3866.

1½ YEARS OLD 2 BEDROOMS $34,900
Located close in on easy to care lot. No steps and neat as a pin. Snag carpeting throughout. New MLS. Act quickly, call: GERRY FINNIGAN 479-1040 or GLENN NICHOLS 598-7689, or 388-6231.

6 BEDROOMS $57,900
Newer type family home on large view lot Marigold area. For more info. phone FREDDY STARKE 388-6231 or 479-3866.

3 BEDRM. RANCHER $47,900
Lovely home 5½ years young, well built including Cedar Shake Roof. Patio off the kitchen. Fully landscaped, drive-in garage FREDDY STARKE 388-6231 or 479-3866.

GORDON HEAD
Only two yrs. old, split level with nearly 2,000 sq. ft. finished area Four or five bedrooms, three bathrooms, recreation room, double carport. Situated in cul-de-sac of similar prestige homes. Absolutely spotless clean both inside and outside. See this one quickly. Asking $74,900, quickly call: BEN GREIG 388-6231 or 598-3105.

MODERN, LARGE EXECUTIVE $72,900
This spectacular home is located close in on easy to care for lot with plenty of parking. The main floor features 1800 sq. ft. with 3 bedrooms, 2 bathrooms, huge dining and living room with fireplace, modern kitchen with built-in stove and laundry area. The basement has a large rec. room with fireplace, bar, another bathroom and plenty of room for more development. To view call: GERRY FINNIGAN or GLENN NICHOLS 388-6231.

FAIRFIELD
Absolutely spotless modern home in lovely residential area. Three bedrooms, L.R. with fireplace, good size dining room. Full basement with large recreation room. On bus route. Asking $56,900 and a really good buy. BEN GREIG, 388-6231 or 598-3105.

$33,900
Solid, 2-bedroom home on good-sized lot situated close in. Living room with fireplace, copper plumbing, separate garage. Phone: CHRIS GREIG, 388-6231 or 479-7995.

CAREY-McKENZIE
Comfortable 3 bedroom (2 main, 1 down) plus 1 home located on approx ½ acre lot. Modern kitchen, LR with FP and in-line DR. Close to all amenities. $47,900. Call: BOB KOHLRUSS 388-6231.

HILLSIDE-QUADRA AREA $37,500
Three bedroom, large LR and DR. Good size level lot, separate garage close to schools, stores and bus line. New listing. Quick possession. BEN GREIG 388-6231 or 598-3105.

ESQUIMALT $34,900
has to be a reasonable price for this 3 bdrm., 2 level ground floor condominium. 1½ baths, w-w throughout, stove, fridge, washer and dryer. Act quickly on this one! BOB KOHLRUSS, 388-6231 or 598-7689.

SOOKE
3 Bedroom bungalow with full basement on a lovely quiet ½ acre of usable land. Good size LR and DR, 12'x30' recreation room, shake roof and some Sea View, this home is less than 3 yrs old and is in perfect shape throughout. The asking price is only $48,500, and there is good 8½% financing for $18,000. New Listing Quickly call: Ben Greig 598-3105 or 388-6231.

WALK TO TOWN $44,900
First time offered, this home is priced for a quick sale. Spacious living room with fireplace, 2 bedrooms, full basement plus attic with good staircase ready for development. This is a one owner home and has been well cared for. The yard is fully fenced and good size. Drive in garage and more. Call: CHRIS GREIG 388-6231 or 479-7995 or TOM RAIG 388-6231 or 385-1606.

SOOKE $42,500
Two bedrooms stucco bungalow. Large lot with nice creek through back of property. Worth seeing. R. KEELING 388-6231 or 383-3860 anytime.

SOOKE $49,900
Large 3 bedroom modern home under construction. Fireplace, sundeck, carport on 100x172 lot on French Road. R. KEELING, 388-6231 or 383-3860 anytime.

SOOKE
4 or 5 bdrm approx. 7 yrs. old. Split level double garage and workshop on a usable 1¼ acre with excellent soil. Loads of parking. New listing and the asking price is only $64,900. CALL BEN GREIG, 388-6231 or 598-3105.

JAMES BAY $36,500
A great buy with 3 bdrms. and a full basement. Nice fireplace and lots of character. Good financing. Drive by 128 Rendall then call: GLENN NICHOLLS 388-6231 or 598-7689 or GERRY FINNIGAN 388-6231 or 479-1040.

HOME PLUS REVENUE
or just straight revenue! That's right. These two houses are located on one lot in Vic West and priced to sell at $46,500. With $10,000 down, vendor will carry balance. A great opportunity. BOB KOHLRUSS, 388-6231 or 598-7689.

SIMPSONS-SEARS $39,900
Immaculate 2 or 3 bedroom home with full basement on easy care lot. New wall to wall, modern kitchen, copper plumbing and good wiring. Separate garage. NEW MLS. CALL CHRIS GREIG 388-6231 or 479-7995.

WANT ACREAGE CLOSE IN?
4.6 acres and home within 4-mile circle. See my ad in Country Homes and Properties. Column 253. For more info, call: CHRIS GREIG, 388-6231 or 479-7995.

ESQUIMALT $34,900
Two-bedroom bungalow in fine shape with separate dining room, spacious living room, 4-pce. bathroom and on a large lot on quiet cul-de-sac. For more information, call: TOM RAIG 388-6231 or 385-1606, CHRIS GREIG 388-6231 or 479-7995.

2 B.R. $39,000
851 CANTERBURY
Clean 2 bedroom. Fireplace—part basement separate garage, 80x134 lot, 10% mortgage, 3-yr.old plumbing, wiring and furnace. To see phone BOB KEELING, 388-6231 383-3860 anytime.

HOUSE AUCTION
Make a bid on this 3-bedroom, full basement home, R-3 zoned, living room has fireplace, good mortgaging available, valued at approx. $37,000. 128 Rendall St., (James Bay). To view and make offer, call: Glenn Nicholls, or Gerry Finnigan, 388-6231 or 598-7689 or 479-1040. Island Pacific Realty.

NORTH OAK BAY NEAR UNIVERSITY, well appointed home of distinctive charm. Four large bedrooms, double garage. $83,900. Owner, 598-4347.

12 year old stucco bungalow, attractive lot, 2 bedrooms on main and one down (and extra area). F.P. $44,900. Please call Bob Carter—598-6143 or 385-2471.

2 DUPLEX BUILDINGS TO BE moved. $6500 delivered on lot, Victoria area. 478-8864.

T. L. MANN and ASSOCIATES LTD.
1820 Oak Bay Ave. 598-5144

250 HOUSES FOR SALE

D F H
D. F. HANLEY AGENCIES LTD.
3293 DOUGLAS ST.
385-7761

BRAND NEW 3 BEDROOMS HAPPY VALLEY
You CAN buy a new home reasonably! This is a top-quality 3-bedrm., full bsmt. house. Located on a large lot on Sooke Rd near Loledo. Slate fireplace in sunken living rm., ensuite master bedrm., separate dining rm. —all the benefits you'd expect to cost more. Full bsmt. and drive-in garage. Move right in and take advantage of easy financing. Fulll price only $55,900. MLS. For more details and viewing please call
BILL WESTCOTT
477-5402 Res.
DAVE HARDING
383-7716 Res.
385-7761 (24 hrs.)

3.5 ACRES
Located in the village of Sooke. Five minute walk to all amenities. Excellent bldg. site that would be semi-private. Ideal hobby farm or ?? $33,900.
SCOTT KENDREW
385-7761 24 hrs. 598-5341 Res.

Arbutus Cove UNIVERSITY
An opportunity now exists to purchase a fine FULL bsmt., 4-level split in this truly beautiful, quiet and exclusive, residential district near the water and the University. This is a truly lovely, tasteful, well kept, 4-bedrm., 2 bathrm. home set on a quiet cul-de-sac amidst the privacy of beautiful mature landscaping on over .33 of an acre with glimpses of the Finlerby sea through the trees. Offered at $77,900. Please call for further information.
STEVE MOONEY
385-7761 (24 hrs.)

CMHC GORGE $43,900
Don't miss this one! It has the charm of an older home with much of the advantage of a new one! Large living rm. with fireplace, large separate dining rm. with open beams, complete modern hookup for washer and dryer in bsmt., 2 bedrms., AND a lot of fantastic surprises! Call now and see! MLS.
STEVE MOONEY
385-7761 (24 hrs.)

BED—ROOM
Looking for that new home with a truly LARGE master bedrm? About to give up? DON'T!! This attractive new home, very attractively priced at just $59,900 (and there soon won't be any more of that!) has a few other distinctions as well, like an "OH so desirable, but when do you ever see it?" separate living rm. and dining rm.! PLUS an attractive cul-de-sac in popular GORDON HEAD, a park across the street AND quality, and tasteful, distinctive finishing. HURRY! Just completed.
STEVE MOONEY
385-7761 (24 hrs.)

Country-City Combination
This attractive and spacious 3 or 4 bedrm., 2 bthrm., full bsmt. family home of just 4 years is in a unique location. Set on a quiet Glen Lake area cul-de-sac amongst other nice homes, yet, in the back, a .94 acre, rocky hillside lot, all beautifully treed and providing privacy and a pleasant outlook. A really nice home in a really nice spot. $53,900 MLS and quick possession.
STEVE MOONEY
385-7761 (24 hrs.)

$39,900 2 BEDROOMS
This cozy home has been tastefully remodeled. Living room has brick fireplace, LR and DR have quality WW. Spactous kitchen with eating area. Full high bsmt. has large bright rec room with built-in bar and second bedroom. Paved driveway to back of 54x120 lot. New MLS
LESLIE BOHER
385-7761 24 hrs. 598-1665 Res.

MARIGOLD $33,900 CLEAN and COSY
This 2-bedrm., part-bsmt. home is CLEAN and sound and is in a popular area. Has large cheerful 15x11 kitchen, 15x11 L.R., storage area, furnace room, 3-year-old furnace, insulation and hotwater heater. Good size backyard with fruit trees and private cement patio. Low taxes. MLS.
JERRY MIREAU
385-7761 24 hrs. 385-3930 Res.

OAK BAY RANCHER $72,500
Spacious family home with SWIMMING POOL! The accommodation here is fantastic! 4 bedrooms, 2 full baths, sunny living room with fireplace, separate dining room. Large kitchen with lots of storage and eating area. A sewing room for Mom! Large rec room with fireplace, excellent drive-in garage. Low maintenance back yard with 15x20 concrete pool and patio! Must be sold promptly. Immediate possession. Reduced price. MLS 11418.
PHIL WARREN
385-7761 (24 hrs.)

S X S DUPLEX $72,000
Situated 3 blocks from Simpsons-Sears each side of this duplex has 2 bedrooms, living room with fireplace, dining room, full basement with drive-in garage and landscaped to perfection. And I have a special surprise in store for you . . . Call me NOW for complete details.
BILL CARNEGIE
385-7761 24 hrs. 652-3627 Res.

NEW LISTING!! ¾ Acre Mt. Doug
Situated off Mt. Doug X Road, nice TUDOR style home on approx. ¾ acre comprising 5 separate lots. Perfect small "hobby farm" and-or holding property. Has 3 bedrms., full bsmt., L.R. with fireplace and "beamed ceilings," family kitchen, large master bedrm. Sundeck Many "flowering oaks" on level property with good soil. $77,900. MLS.
JERRY MIREAU
385-7761 24 hrs. 385-3930 Res.

SEABOARD PROPERTIES LTD.
7173 WEST SAANICH RD.
BRENTWOOD BAY 652-1141
SUNDAYS 652-3202
New Homes For Sale
Priced From $50,900

250 HOUSES FOR SALE

FOR SALE Royal Trust "THE SIGN THAT SELLS"
3400 DOUGLAS ST.
384-8001

SOUTH OAK BAY
$46,500
2 bedroom older bungalow in excellent condition on quiet street. Close to shopping, transportation and schools. Ideal starter or for small family. Asking $46,500 for prior view call
ROSS FLETCHER, 384-8001, res. 595-7155.

MUST BE SOLD
Exciting new listing with Tudor style exterior welcoming you into a pleasant living, dining room and 3 bedrooms with 3 piece ensuite, and full basement with huge games room — professionally finished with second floor to ceiling fireplace. Roughed in 4th bedroom. Nicely landscaped lot backs on to woodsy Mount Douglas Park area. Asking $63,900 — act now! Call JEANNIE DEWHURST 384-8001 or Res. 477-6040.

SEAVIEW
$78,500
This excellent home is only 1 year old and features lovely living room with rock fireplace, pleasant bay window, warm feature rosewood panelled wall, dining room, lovely kitchen with lots of cupboards, sliding doors to wrap-around sundeck. Watch the sailboats go by. 3 bedrooms plus 1½ baths. Full basement with extra finished room. ½ acre lot with fantastic landscaping. MLS. PETER TER VEER 384-8001 or Res. 479-1588.

FAIRFIELD
Situated on a quiet street two blocks from Dallas Road. Older type 4 bedroom semi-bungalow, living room with beamed ceiling, fireplace, wall to wall carpet, modern kitchen with breakfast area, laundry room, 2 bedroom 4 pce bathroom on main floor, plus 2 bedrooms up. Full basement, rumpus room with bar, 1 bedroom and 4 pce bathroom. Oil H. A. heating. Domestic Oil Hot Water. This home has new stucco, roof, gutters, downpipes, wiring, copper piping, kitchen, bathrooms and sundeck with carport below. New driveway. Wall to wall in halls, living room and 1 bedroom on main floor. Price $59,900.
A. J. COLES, 384-8001 or Res. 592-3311.

ROYAL OAK
If you want trees and a 1800 sq. ft. modern home located on ½ Acre lot SEE THIS! Consisting of 3 bedrooms, 2 bathrooms, a 5 pce vanity and 2 pce. 9x12 cab. kitchen with built in range, oven and dishwasher, 11x16 family room, 22x12 living room. R. H. Slate fireplace and 11x12 dining area. A pleasure to show and asking only $48,000. To view please call ERNIE DYER 384-8001.

BREATHTAKING WATERFRONT
4919 CORDOVA BAY ROAD
Enjoy sweeping sea views. Walk the beach, it's at your doorstep. Swim in your large heated pool — it has sunshine all day long. Relax and entertain on your patio — it is spacious and completely private. Take pride in your beautiful home: Custom built on .67 acres. A large gracious living room and adjoining dining area. A dream kitchen furnished by "Long-Bell" 4 large bedrooms, 2 baths, family room, sun room, sauna and more. Listed at $165,000. MLS 11849. For further information, call: MARION HOPKINS 384-8001 or Res. 592-4351.

Principal Properties LTD.

COSY 1 BEDROOM $26,900?? MAKE AN OFFER
VENDOR WILL HELP WITH FINANCING
Drive by 1201 Lyall Street (Please do not disturb vendor) and see this cute home. Great location near recreation centre and Saxe Pt. Ideal starter or retirement. Phone me to view.Exclusive.
477-9514 ROSS BUTLER 479-7994

Rural Home and Income
For all you country lovers try this neat 3-bedrm. home over the cute but lively grocery store (possibly butcher shop too!) Not far from town but close to schools, lakes and parks. This is a real winner. Asking $89,500.00 M.L.S.
477-9514 ROSS BUTLER 479-7994

BRENTWOOD BAY BEAUTY!!
LUXURY PLUS IN QUIET SUBDIVISION!
1½ yr. old, 2225 sq. ft. home close to Butchart Gardens, marina. This has if all!2 gorgeous fireplaces, pool, workshop, fenced yard, etc. Vendor must sell so bring an offer. Asking $64,000.00 M.L.S. A must see home.
477-9514 ROSS BUTLER 479-7994

Byron Price and Associates Ltd.
804 Broughton St. 385-2758

HEART OF THE CITY $34,900
Where can you find a solid, older full basement home in good condition in the Fernwood area on a bus line. Downstairs has entrance with open stairwell, living room and separate dining room. Good kitchen with pantry, upstairs, lots of storage and 2 spacious bedrooms. Larger down payment required. Call now,
385-2458 LEILA RYAN (anytime)

NEW HOME 1660 SQ. FT. finished living area, plus basement, on 2 acres in Metchosin with views of Victoria. Many extras, intercom, built-in vacuum, handcrafted Cedar cabinets, to view anytime phone 478-9201.

G. F. CHAMPION REAL ESTATE
813 Fort St., 388-4477
For Appraisal and Consultation

250 HOUSES FOR SALE

Bayshore
1006 Fort St. 388-6424

YOU'LL FIND THIS DIFFERENT! POST AND BEAM $48,500
Glanford area. Peace and tranquillity seem to surround this tastefully decorated 2-bedroom home. If large rooms, high ceilings, separate dining room with walk-out to enclosed courtyard with built in bar-be-que appeals to you, then see this now! Other features include quality broadloom and decor throughout and all the appliances stay. Large attached garage with workshop and den. No basement.
JOHN M. HUNTER
388-6424 (Res. 598-6266)

4193 QUADRA ST.
Don't pass up this opportunity! Over 2,700 sq. ft. of family living on a potentially subdividable lot. Featuring — six bedrooms, two full bathrooms, two unique fireplaces, indoor barbecue, solidly-built, well planned. Great accommodation for executive family or an ideal in-law accommodation. Investment potential. Asking $84,900, for further information. MLS 11781.
SYL SHUMKA
388-6424 (Res. 385-7373)

COLWOOD $55,900
Three-bedroom, post and beam, living room, dining room (wall-to-wall shag) features royal blue wall with white fireplace. Shiny hardwood floors in bedrooms. Good size kitchen with eating area. Part basement has large rec room or family room with bar room off. R.I. plumbing for second bathroom down. Good size lot approx. 70x135. Large sundeck. Carport. M.L.S. 11765.
BRENT D. EWING
388-6424 658-5661

FAIRFIELD-$49,900
Nicely situated below Fairfield Road, this is an older, renovated home with lots of room. Ideal for a family, it has a large kitchen and a room that could be either a dining room or a very large 4th bedroom. There's a lovely spacious entry to the living room with an open staircase upstairs to 3 good bedrooms. A split bathroom upstairs provides a bathtub, a nicely finished separate shower stall, two sinks and one toilet. A lovely, lot in the nicest part of town makes this an excellent buy.
BARRY BOWES
388-6424, 383-1540

J. D. BOSDET LTD.
120-727 JOHNSON 386-3128

LOVELY QUEENSWOOD $74,500
Located on approx. ½ acre of park like grounds. Deluxe post and beam home. Entertainment size living room, fireplace, separate dining room. 3 bedrooms, spacious family room. Circular Driveway. MLS. 11524. Call: 386-3128 24 hrs. Alice Moore 592-4529 or Ed Kraft 652-3676.

CAMOSUN COLLEGE $39,900
Deluxe condominium located in a very desireable area. 2 bedrooms, 1½ bathrooms, spacious living room, separate dining room. The kitchen is a woman's delight. Eating area, quality cabinets. All appliances including dishwasher and garburator. MLS 11803. Call: 386-3128 24 hrs. Ed Kraft 652-3676 or Alice Moore 592-4529.

VALLEY VIEWS $61,900
Owners have purchased and must sell this spacious bungalow. Entertainment sized living and dining room, deluxe fireplace, luxurious attractive entrance hall. Family size kitchen with sliding glass doors to the sundeck. 3 bedrooms, 3 piece en suite, also lovely main bathroom. Open stairway to a beautiful bright family room, and more space downstairs to develop. Large garden lot, extra parking. A must see. MLS 11221. Call: 386-3128 24 hrs. Ed Kraft 652-3676 or Alice Moore 592-4529.

HIGHER TAXES — VACANT LOTS — INFLATION —
All these are to be considered today. Have inflation and taxes put you in a position for exchanging your lot for a home or other investment. We have CASH BUYERS for lots. Also 2 new houses that the builder will take your lot in trade on. Call: Joe Blodgett, 656-5653.

OLYMPIC REALTY LTD. 385-5741

CAPITAL HEIGHTS AMONGST THE OAKS
Large family size home featuring kitchen with lots of cupboards and large dining area. Main floor utility room. Cozy living room with fireplace. 3 good sized bedrooms. Full high cement basement. Corner lot with lots of parking. Close to schools and bus service. Priced at $52,900. Phone SHIRLEY McLEOD, to view 385-5741 or res. 478-2864.

A HOUSE IS NOT A HOME
— until you move into this 3-bedroom split-level gem with new wall-to-wall shag in LR, DR, hall and Master BR. Just 9 years young. Large level corner lot in Colwood; well treed in front. Roughed-in rec room in basement plus laundry room and small workshop. Drapes included. A great buy at $51,500. To view call

250 HOUSES FOR SALE

HOMEFINDERS REALTY LTD.
WALL & REDEKOP
3480 Douglas 386 2911

BRAND NEW !
$$44,900$$
A wonderful opportunity to own this new 2 bedroom home in Sooke. Featuring 2 fireplaces; full basement with R.I. plumbing for another complete bathroom. Your choice of color scheme if you act now! For information on this exceptional buy, call:
DONALD HAMILTON
386-2911 or 478-3552

$ $ 65,900 $ $
CHARMING 4-BDRM. HOME
in choice area, schools, shopping and university within walking distance. Family room with fireplace, also large rumpus room. Well landscaped lot with flowering shrubs and fruit trees. MLS 11670.
HELEN PHILLIPS
386-2911 or 595-3083

DRIVE BY
3270 FULTON RD.
Then call us to view:
1. An exciting floor plan on 2 levels, 3,000 sq. ft. professionally finished, thru-out on .72 acre, 2½ yrs. old.
2. Large separate dining room adjameent to bright kitchen with it's dining area (large enough to seat Junior's baseball team)
3. Charming 23'x15' living room with rugged sylvan view to rear and entry onto recessed tree-girdled sundeck.
4. Convenience of 5 bedrooms and 3 bathrooms (ensuite off master).
5. Most attractive rec room with antique brick fireplace for cozy entertaining or family fun.
6. Good financing—low taxes. Asking $74,900, offers invited. MLS 11253.
For appointment contact:
THE STEPHENS
386-2911 or 479-5463.

$33,000.00
Family home with revenue! Good size accommodation consisting of 2 bedrooms, living room and kitchen. Full basement with copper plumbing, new h.w. tank. Self-contained bed-sitting room with separate entrance. A bargain at $33,000! MLS.
SHIRLEY MOLLBERG
478-5327 anytime.

$45,000 GORGE AREA
2 BDRMS. UP
1 DOWN
See this attractive 19-year-old stucco bungalow, with good sized lot. Living room has fireplace; hardwood floors; dining area; basement. MLS 11376. Call:
MARGARET BRIDGER
386-2911 or 595-5626

5x5 DUPLEX
$ $ 69,000 $ $
Good stucco building. Each side has 2 bedrooms, kitchen and living room. Full cement basements suitable for development. A good investment for the future. MLS 11224.
SHIRLEY MOLLBERG
478-5327 anytime.

DON'T READ THIS
unless you are a unique person who appreciates the utmost in modern contemporary styling. From the sunken fireplace to the alluring balcony master bedroom with its private sundeck, this home lends itself to gracious living combined with practical features. This fantastic home reflects good taste and excellent workmanship as you view the raised dining room and large living room with star-lit ceilings, family sized kitchen with eating area opening onto a patio and the two bedrooms on the main floor are tastefully decorated. There are excellent laundry facilities and a small room for that special hobby. If you've read this far and would like to view this home or others in the Gordon Head area please call:
MYRNA YOUNG
386-2911 (MLS) 383-2848

HIGH GORGE
$ $ 43,800 $ $
This home is for the active couple who desire a peaceful setting in the evening. The house is cozy, with a fireplace in the living room, the dining room is convenient to the galley kitchen and the second bdrm. opens onto a patio making a bright sunny den or sewing and hobby room. The front lawn has a tasteful variety of shrubs and the large back yard is perfect for a garden or just a quiet evening. To view this clean, bright home call:
MYRNA YOUNG
386-2911 (MLS) 383-2848

IMMEDIATE POSSESSION
3 bedroom townhouse features hardwood floors, 2 baths, patio pool facilities. Children welcome. Can be purchased with low down payment. Phone anytime for appt. to view. MLS 11701. 386-2911 (office)
JO LENNOX — 478-2563
MARILYN MOORE — 478-2482

SECLUSION
Real class over a half acre in choice area of Fairfield. Excellent character home. Total floor area of 3200 sq. ft. Well planned — no pokey rooms. 4 bedrooms, 2 with their own ensuites; plus a separate 4-pce. bathroom; separate dining room with fireplace; 28'x14'4" living room — parque oak floors and fireplace. Recreation room 23'x24'. 2-car separate garage and lots more to see. Just call:
JOHN D. TISDALLE
386-2911 or 656-1789

$49,800
1400 SQ. FT. MAIN FLOOR
3 LARGE BEDROOMS
Master bedroom 16x15 and carpeted. Fabolous large living room with mantle fireplace and carpeting. The kitchen has dining-room size eating area. Full high basement has partially-built 4th bedroom and room for further development. An attractive stucco home. Fenced lot. To view or drive-by please call direct to the listing agent, G. E. Bus Ryan, 382-8135 Anytime.

OAK BAY
4 large bedrooms and sewing rm. upstairs. Beamed ceilings in the living room, dining room, den and entrance hall. Beautiful new kitchen with adjacent utilities. Bay windows, leaded glass, French doors and full high basement. Exclusively listed and $67,400. G. E. Bus Ryan, 382-8135 anytime.

$42,800
IN THE CITY
7 bedrooms and full basement with good stucco exterior. Large kitchen and eating area. Living room and dining room in line. Carpeted and with fireplace. Well looked after home in fine condition. To view or drive-by please call direct to the listing agent, G. E. Bus Ryan, 382-8135 Anytime.

LAKEHILL
A 3-bedroom split-level home close to St. Margaret's School. Age 9. Asking $53,900. Open to offers. G. E. Bus Ryan, 382-8135 Anytime.

$24,000
City lot with very old 1-bedroom house. Rentable but not likely to be mortgageable except with a very large down payment. Estate sale. Exclusively listed with G. E. Bus Ryan, 382-8135.
RYAN PROPERTIES LTD.

WATERFRONT
Private sale, 2 bedrooms, large dressing rooms, cupboards galore. Dining room has built-in hutch, built-in bar, fireplace, utility room, big sundeck, large garden, roses. No agents. $51,900. 382-0042.

250 HOUSES FOR SALE

Canada Trust
No. 9 - 1537 Hillside Ave. 595-5171

OAK BAY BORDER
$51,900
Good value here! Trades accepted. Bob Garside, 595-5171.

90' WATERFRONT
PROSPECT LAKE
New on market offering, large living rm with F.P. and sundeck off dining rm (or 3rd bedroom). Modern kitchen. 4-pce bathroom and utility room. Part basement, oil heat, separate garage. Large delightful property with gentle slope to water and wharf. Won't last at $59,500.
595-5171 JOHN CABELDU 592-2568

UNIVERSITY
Owners transferred — 3 bedrms, 2 bathrms, sep dining rm, large kithen with eating area. Bedroom and rec rm completely finished down. Wall-to-wall carpets. Carport and large fully landscaped garden. $69,900. To view:
595-5171 THE ZIEGLERS 592-1768

GLANFORD AREA
NEW HOMES
$56,900
Sparkling new, various styles. Inspect these now to be in time for interior color choices, etc. Excellent financing and trades are accepted. Bob Garside, 595-5171.

5 YEARS OLD
$42,900
SAANICH
Six month old goat is included with this 3-bedroom no bsmt home. O-O-M heat, old brick. F.P., 50x165 lot and more. A must see at this price! Trades considered. Bob Garside, 595-5171.

POST & BEAM
Over 1600 Sq. Ft.
On Main Floor
All features in this home cannot be described in this ad! But we can start at a 20x26 sunken living room with parquet oak floors, large cedar lined closets in all three bedrooms. Built-in china cabinets, floor to ceiling fireplace. Additional 800 sq. ft. of developed basement. Home is situated on a quiet no-through road behind Beaver Lake Park.
$62,500
BRIAN MARTIN 595-5171

DRL
DOUGLAS REALTY LTD.
385-8784

COLWOOD
$54,500
Drive by 2923 Adye Rd. and then call to view this attractive split-level home. 3 Bdr., D.R., L.R. with F.P. modern cabinet kitchen and landscaped lot. Excellent value ML 11143. TONY BROGAN, 388-6275, Lc. 2471.

INCOME
PROPERTY
Let someone help you buy a home of your own. But make sure it's a good home, in good condition and in a good resale area. This legal duplex meets these requirements. Priced at $59,500. MLS 11205.
TOM EVANS, 385-8784 or 652-2620

BUILD A FUTURE
Low, low price, $34,900. Low, low taxes $1.00 net. Large, large lot 128x71. Near amenities, stores and schools. Permit to increase size of house. Oil heat, nice layout, modern.
TOM EVANS, 385-8784, 652-2620

VENDOR
TRANSFERRED
must sell this Immaculate 4 or 5-bdrm home. Bright modern kitchen, 2 fireplaces. Full basm't, O-O-M heat, wired for drier-in residential area. Close to Hampton Park. M.L.S. 11371. Come to view. Call DONNA VALIKOSKI 384-2057 or MARY McGUIRE, 479-7668 or 385-8784.

MT. DOUG
This new home will stand a test of most scrupulous comparison:
—L-shaped dining room and living room with white rock fireplace.
—3 bdrms. (master ensuite)
—Large cabinet kitchen with stove
—roughed in fireplace and plumbing in full basement for in-law or extra family accommodation.
—choose your own high quality carpet.
—View it with RICK KALLSTROM, 385-8784, 384-8075, Loc 322.

P.R.B.
P. R. BROWN
AND SONS LTD.

UPLANDS - $78,900
Near Uplands park and sandy beach. Quality built, immaculate home with 4 bedrooms (3 up — 1 down), dining room, large 49 ft. rec room, backyard patio. Reasonable sale due to owners transfer. By appointment.
385-3435 ROY ANDERSON 477-5057

P.R.B.
$47,500
Esquimalt border. Immaculate renovated home. 1600 sq. ft. all one floor. Well landscaped 70x110 lot with potential. Large dining room, modern kitchen, 2 bedrooms, separate utility. Attractive setting with seclusion, fruit trees and separate garage.
ROY ANDERSON — 477-5057
AL VICKERS — 652-2257
P. R. BROWN and SONE LTD.
385-3435

P.R.B.
NEW
EXCLUSIVE
COLWOOD
$54,900
Immaculate, 10-yr.-old home on very pretty treed lot. There are 3 bedrooms on the main floor plus a fourth in the full, high basement.
The large living room has brick fireplace — dining room in-line opening onto sundeck. Very good kitchen has dishwasher and built-in breakfast nook. Large vanity bathroom.
Downstairs as well as fourth bedroom, there is a large comfortable recreation room and lots of room for workshop and storage.
Present payments per month only $174.00 including taxes!
Nothing to do here but move in! See it soon. You'll agree that it's a very comfortable "easy" home geared for the whole family.
MRS. BAXTER
385-3435 ANYTIME
P. R. BROWN and SONS LTD.

OPEN HOUSE 2 TO 4 P.M. SATurday and Sunday. 2 bedroom, living room with fireplace, kitchen, bath on main floor. 1 bedroom, laundry and workshop are in basement. Lot 40'x170' with garden plot. No agents. 2833 Shelbourne St.

BY OWNER, THETIS HEIGHTS. 556 Treanor. $49,000. Approx. 1,400 sq. ft., 3-bedroom home, full basement ready for development, drive-in garage, fireplace, oil hot water heat. 478-6185.

CHARMING ONE BEDROOM house, ideal location in Sidney. Large lot, no agents. $32,500. 656-2863.

WHIFFIN SPIT SOOKE
3 bedroom view house now in construction stages. $51,900. By owner, 598-7782.

SOOKE WATERFRONT PROPERTY approximately ¾-acre, fruit trees, well built house, $65,000. 642-5080.

RYAN PROPERTIES LTD.
Dedicated Service — Integrity
G. E. Bus Ryan, 382-8135 anytime

250 HOUSES FOR SALE

WESTMONT
REALTY LTD.
27 CADILLAC
386-6796

WE WILL BUILD!
Your Dream Home on your lot or one of our fine lots. Plenty of plans and lots.
386-6796 DAVE TAYLOR 384-2718

DRIVE BY
5079
LOCKEHAVEN DR.
Want a little seclusion on about 1 acre plus a seaview? This is it! Three bedrooms, living room with fireplace, L-shaped dining room. Family kitchen. Reduced to $72,000. Call:
386-6796 KEN WRIGHT 598-2183

FAIRFIELD
DUPLEX
A compact duplex featuring one bedroom each. Located on a choice level lot. This will not last long. For viewing of this good value at $38,500. MLS phone
386-6796 BILL SIDHU 477-5382

SPRINGTIME!
Value abounds here 11,140 sq. ft. of large cheerful living area on each side of this excellent constructed six year old duplex. Convenient location close to schools, shopping and bus line, 3 bedrooms each side. Each basement has a fireplace with roughed-in plumbing. Lots of room for development. Terms available. Mls
386-6796 FRED CARVER 598-2581
386-6796 BILL SIDHU 477-5382

WHITTOME'S
706 FORT st. 388-4271

DRIVE BY
545 BAKER ST.
A lovely four-bedroom family home. Attractive living room, dining room with glass doors to sundeck, modern kitchen with eating area. Developed basement with rec room and 3-pce. bath. Close to transportation and school. Immediate occupancy. Asking $55,900. For further information call:
TED RADWAY
388-4271 477-6176

COLWOOD
4 Bdrms - $54,900
Parklike property on no-thru street. 17x14 living room with fireplace. Sep. entrance, full basement, hot water heating. Close to elementary and high schools. Carport and garage. Terrific rear yard. MLS. Call 388-4271 anytime.
SHIRLEY WILDE 478-2459
RUTH LUKAITIS 477-5306

MAKE A DATE
A date for viewing the luxurious 1345 sq. ft., 2 bedroom, 2 full bath display suite at Spencer Castle. Have a cup of coffee while you stay and enjoy the panoramic views from its windows. Let my colleagues or myself take you for a stroll through the spacious gardens to the old Spencer home, now a seven bedroom (ensite,) guest and recreation spot used exclusively by condominium owners. You won't have seen anything like it in B.C. It is the perfect transition from the home and garden you've cared for so carefully to a more leisurely life. It is a HOME to be loved. I KNOW. I LIVE HERE AND LOVE IT. Call me anytime at 384-9610 or an appointment or come to our 11 a.m.-5 p.m. DAILY OPEN HOUSE.
Eleanor Sanderson Cathie Atkins
Ruth LaCroix Wildred Davis
388-4271 479-1667

BEAUTIFUL BRENTWOOD
Where you can enjoy genuine peace and quiet in an exciting home of 3 bdrms., 1½ baths, Charming living rm. with raised hearth fireplace, dining rm. — sliding doors to deck. Kitchen well planned with breakfast area. Use your imagination to develop the lower level for your way of life. This is a delightful home and a must see. Call now. MLS.
ELEANOR SANDERSON 384-9610
RUTH LaCROIX 386-1806
388-4271 anytime

J. H. WHITTOME and CO. LTD.

david burr LTD.

UPLANDS WATERFRONT
Don't miss the opportunity to own this newly listed 3100 sq. ft. executive home of absolute luxury situated on a beautiful 1-acre lot with exciting views over Cadboro Bay. Features large bright living room with copper hooded fireplace — entertainment size dining room. Both have top quality wall to wall. Den with attractive fireplace is off of spacious entrance hall. Four bedrooms — three bathrooms. Sunny modern kitchen, with dishwasher and garburator and loads of cupboards. Principal rooms overlook Cadboro Bay and 30x60 heated pool. The many other features of this one of a kind home are too numerous to mention, and must be seen to be appreciated. (10584)
$250,000
W. E. (WIL) WILSON
384-9335, 477-4328

"SOMETHING SPECIAL"
Don't miss seeing this delightful 1250 sq. ft. home situated on an easy care garden lot in the Lakehill area.
Features a cosy living room with fireplace — large dining area with access to garden — cheery, modern kitchen with loads of cupboards. Dishwasher, stove and refrigerator included. Three good sized bedrooms. The location offers privacy and is handy to all amenities. Vendor has been transferred and will consider offer.
$56,900
W. E. (WIL Wilson
384-9335 477-4328

$41,900
Country views abound in this older Saanichton home. Included in the 2165 sq. ft. are four bedrooms all on one floor. For further information please call
Garry Steele
386-0130
UNICON HOMES LTD.

MELTON
REAL ESTATE (B.C.) LTD.
912 DOUGLAS STREET
386-7551

$36,000
Absolutely immaculate 2-bedroom starter or retirement home. Fireplace, garage, large landscaped lot in quiet Quadra-McKenzie area. Positively no drive-bys for good reasons — this is a best buy on today's market. Dale Vieweger, 383-1047.

250 HOUSES FOR SALE

SINCE 1887
Pembecton, Holmes Ltd.
1000 Government St.

MINI HOME
Perfect for a single person or young married without children. Small garden area, new W-W inside, and bright as a button.
—One Bedroom.
—One Living Room
—One Large Kitchen
—One Large Bathroom.
It's delightful if you want a roomy, small house on an easy to keep lot. Near Saxe Pt. Park, shops and buses. 474 FRASER ST., $28,900. MLS 11180.
DESMOND HOLMES
384-8124 478-1227

OREGON-DENMAN
2 BR BUNGALOW
ONLY $29,500
Situated on a neat, smaller, fully fenced lot, this low level bungalow is spic and span throughout. Completely redecorated, includes kitchen updating with new vinyl wall paper, panelled walls, etc. Modern bathroom, two good sized BRS with carpet, close to Jubilee Hospital, schools and bus. For extra information please call. (MLS.)
C. A. CLIFF ANDERSON
384-8124 477-3994

FINNERTY COVE
Just listed! 3-B.R. home close to beach and park in this highly desirable area just now on the market. Excellent quiet family area near fine schools and facilities. Nice rec. room down, utility room and roughed-in bathroom. Sundeck, fascinating yard with only a little upkeep required. New MLS. Drive by 2387 ALPINE CRESCENT then call for an appointment to view. It just won't last long at $63,000.
384-8124 BRIAN HIGGINS 592-2978

ARBUTUS
New listing! 4 Br executive in an area of beautiful, expensive homes. This is a Postle built home of the finest quality, slate entrance hall, 3 bathrooms, full size double garage, easy care yard. Do not miss seeing the exquisitely panelled LRI $118,000. (New MLS) Please drive by 2323 GREENLANDS, then call for an exclusive showing.
384-8124 BRIAN HIGGINS 592-2978

5-PLEX
SEAVIEWS — $89,500
This well constructed, well located revenue property has 4-2 Br and 1-1 Br apartments. It is centrally located and has a full view of the harbour. The $40,000 1st mtge. at 9% makes it possible for a homeowner to easily purchase. If you are thinking of revenue property and wish to use your home as the investment, then call me.
JOHN F. COLWELL
384-8124 592-9828

SWISS CHALET
TYPE
On a hillside 9 miles from Victoria with wonderful panoramic views and maximum privacy. This 1-yr.-old home has cedar siding and shake roof. Living, Dining Rm., with floor-to-ceiling rock F.P. kitchen with B-I dishwasher, a good utility room, 1 br.-den and ½ bath on the main floor. An easy staircase to 2 large B.R. and a 4-pce. bath up. W-W carpeting throughout. Expensively landscaped with a long driveway to a 2-car carport. For those that seek something different an unusual opportunity. Offered at $65,900. For full information call:
384-8124 MR. GREENE 385-0795

UPLANDS
We are proud to offer one of the most attractive homes in this fine area, now available due to the owners leaving the country. Ideally suited to a large family with 5 BRs, a full basement with RR and a large family room off the kitchen complete with FP. HE will appreciate the finely panelled den and double garage and the LADY of the house will enjoy the easy maintenance of this modern home. BOTH will just love with wide water views and the exclusive quiet street. The address is 3315 NORFOLK RD. But please don't disturb the owners. Call me for an appointment to view at your convenience.
384-8124 BRIAN HIGGINS 592-2978

DELIGHTFULLY
DIFFERENT!
Is one way of describing this unusual home in South OAK BAY near the golf course. Designed by a well known architect and completely landscaped. It is brand new and now ready for occupancy. Basically a 4-BR, 2½ bathrooms on 2 floors, most appealing for a family with children. Interested? The price is $89,500. For full information just call
384-8124 MR. GREENE 385-0795

COMPARE!
$59,900
—GORDON HEAD
—2 YEAR-OLD
—3 BEDROOMS
—1 FULL BATHROOM
2— ½ BATHROOMS
—2 FINISHED FIREPLACES
—COMPLETELY FINISHED RUMPUS ROOM
—QUALITY DRAPES AND CARPETS
PHONE NOW
MARGUERITE HOBBS
592-0072 or 598-3321
JACK MEARS OAK BAY REALTY LTD.

BY OWNER. 10½ PER CENT mortgage. 3 bedrooms, wall-to-wall, garage, 2 fireplaces, large lot, landscaped. Extras. 477-1579. Open house Sat., Sun.
$30,500

3-bedroom Townhouse Condominium. Private entrance, immaculate, patio, close to all amenities. 385-6867.

BRENTWOOD
Quality-built split level with extras and full basement. Large treed lot. $61,900. 652-3696.

HANDYMAN'S SPECIAL
$1500 down payment, $32,900 full price. Call between 7-8 p.m. 598-1238.

BY OWNER, GORDON HEAD
3-bedroom home, close to schools and shopping, 1 year old. $61,900. 477-8035.

TOD-HACKETT
CONSTRUCTION LTD.
Days 384-1101 Nights 477-5554

253 COUNTRY HOMES AND PROPERTIES

1.1 Acre
with A-Frame
Shawnigan Lake
Tall trees with seclusion. Ideal weekend hideaway. Public water system to cabin. Hydro to cabin. Terrific possibilities for future development. All this for only $26,900! MLS.
TIM HOSKIN
595-6250 477-0141

Canada Permanent

ARDMORE $59,500
On just under 1 acre this beautifully renovated home features Brick Heatilator Fireplace, thick W-W, 1½ baths, patio, and tasteful decor. Situated in a natural grove of trees yet room for easy to care for garden area.
652-1141 Rose Ruse 652-2694
652-1141 David Wood 652-2198
SEABOARD PROPERTIES LTD.

SOOKE
2 bedrooms and den, large double carport, with 2 storage rooms, big sundeck, large fireplace with built-in barbecue, inlaid wall to wall carpets, electric heat, all drapes, Maytag washer and dryer, and Maytag dishwasher, Moffat range, large fridge-freezer, on corner lot with valley view. No stairs, on city light and water. Cable TV available. $40,500, 642-3015 evenings.

SAANICH PENINSULA
PROPERTIES
For all Real Estate Requirements
Box 1235, Sidney, B.C. 656-4000

253 COUNTRY HOMES AND PROPERTIES

MELTON
REAL ESTATE (B.C.) LTD.
912 DOUGLAS ST.
386-7551

SOOKE
1 3-bedroom Modular home in excellent condition on 3.4-acre level lot in Village. Large entrance, carport and sundeck. Good value at $39,900.

2 Family home presently Under Construction. 3 bedrooms, roughed-in rumpus room with fireplace and wet bar. 4th bedroom and 2nd bath in basement. Large 100x172 lot. Vendor will complete or sell as is.

SOOKE
ALMOST ONE ACRE
3 Beautiful treed level lot with partial seaview. Power, water, cablevision available. $19,900. MLS.

4 Half acre with beautiful trout stream at back. 2-bedroom home with fireplace in living room, large kitchen, sep. utility includes range, washer and dryer. Asking $42,500. For information on these or other Sooke Properties call Pat Therrien, 642-5138.

P.R.B.
P. R. BROWN
AND SONS LTD.
BRENTWOOD BAY
RETIREMENT OR
STARTER SPECIAL
Quality built, immaculate 2 bedroom full basement home on a large landscaped lot, close to shops and marina's.
—12'x18' living rm., oak floors
—Bright cab. kitchen, eating area.
—4 pce. vanity bath, utility for W-D
—OOM heat, on sewer
—Attached carport, double paved driveway
Price $42,500—Exclusive—
385-3435 AL VICKERS 652-2257
P. R. BROWN & SONS LTD.

SECLUSION
6 MILE CIRCLE
$119,500
Five-year-old 2000 sq. ft. home offers privacy in a park-like setting on approx. 2½ acres. Features 3 bedrooms, spacious master with dressing room, 3 full bathrooms. Beautiful living room with floor-to-ceiling stone fireplace. Up two steps to a family size dining room with sliding glass idoors out onto a carpeted wrap-around sundeck. Cozy den with ship deck flooring, bay window and large stone fireplace. Full high basement almost completed, 23'x23' double garage. This home is built with the finest of materials and workmanship. Must be seen to be appreciated. Many extras. MLS 11738.
R. JOHNSON or W. MICHAELS
382-4251 anytime
RITHET AGENCIES LIMITED
714 Fort Street, Victoria.

SOOKE REALTYLTD.
SOOKE, B.C.
642-5426
WATERFRONT — almost 60' on Sooke Basin. Easy access. 3 Br. home with large sunken living room with fireplace. Fireplace in master bedroom, boathouse, guest cottage and 2 room separate suite in basement.
MLS $64,900

MINI RANCH nearly 11 acres presently stocked with sheep, chickens and a horse. 1,300 sq. ft. 2 step, partial basement home with many extras. Custom built knotty pine cabinet kitchen and bathroom, dining area, living room with heatilator fireplace and Danish ash feature wall concealing bookshelves, 3 large bedrooms, 2 car carport with sundeck over, out building, cross fence, creeks.
$78,000
BOB GOERGE 642-5670

COUNTRY ESTATE
WATERFRONT
A secluded country estate with a prime location only 16 miles from Victoria. The residence was built in 1962 making use off the finest materials, architects and craftsmen available — set on 3.70 acres left in its natural state. 245 feet of waterfront with an excellent beach and a western exposure.
The home is of one storey with a lower level each being about 3300 square feet. A large entrance foyer, 3 reception rooms, 4 bedrooms, 5 bathrooms, 4 fireplaces, a very well planned kitchen with all built-in appliances.
Being offered at $375,000.00 with excellent financing available.
For further information—Peter Nash 598-3321 or 592-3473.
JACK MEARS, OAK BAY REALTY

NORTH SAANICH
Country Home
Approximately ¾ acres of land with a spacious white stucco bungalow. A most attractive home with wide carepted entrance hall, 17' x 20' panelled living room with fireplace, 3 bedrooms, br 2 and a den, a large kitchen with breakfast nook, all-arborite bathroom. A charming home with extensive wood panelling and extra features such as a 20'x32' heated workshop and a greenhouse. Excellent value at $55,900. JOE RICKARD, BROWN BROS. ON BLANSHARD 385-8771 (anytime).

SOOKE
Corner Pascoe and Otter Point Road. New home, light brush can be cleared to make horse pasture. A very well built 3 BR. full basement home at $59,000.. or try your offer. To view please call
384-8124 DESMOND HOLMES
478-1227
PEMBERTON, HOLMES LTD.
1000 Government St.

4 MILE CIRCLE
4.6 ACRE RANCH
Fabulous 1200 sq. ft. luxury home very secluded and close in. PLUS 5 stalls for horses, tack room, separate double garage and more, more, more. Offered at $107,000 with good financing available. For more info. Call CHRIS GREIG, 388-6231 or 479-7995. Island Pacific Realty.
SOLD.

SOOKE REALTY LTD.
SOOKE, B.C.
642-5426
OWNER LEAVING — MUST BE SOLD.
All reasonable offers considered. 2 B.R., no basement home on easy to care for lot in area of new homes, close to village, off main highway.
$31,900
Bob George, 642-5670

METCHOSIN
10 Acres, 3400 Sq. ft. magnificent near new home. Good pasture, could be cleared. Near excellent fishing marina; golf course schools Asking $145,000. MLS. To view please call
384-8124 DESMOND HOLMES
478-1227
PEMBERTON HOLMES LTD.
1000 Government St.

HOBBY FARM
Nearly eleven acres with a two-bedroom 1200 sq. ft solid older home with a full high basement. Separate garage and small barn. Two creeks running through property. Ideal subdivision potential in future. Asking $79,900 with good terms.
BEN GREIG, 388-6231 or 598-3105
ISLAND PACIFIC REALTY

COBBLE HILL
22 acres of rolling land. Sparse trees and bush. Ideal holding property for future subdivision, $60,000. BEN GREIG, 388-6231 or 598-3105. Island Pacific Realty.

SHAWNIGAN LAKE
Not too far from public beach access. Two one-acre lots — side by side. Nicely treed. Asking $12,900 each. BEN GREIG 598-3105, 388-6231 or Island Pacific Realty.

UNIQUE
Home of unusual design by the Experimental Farms. Sweeping sea views. 3200 sq. ft. 48' heated pool in centre of house. 5 bedrooms, 3½ bathrooms, sunken living room, huge rock fireplace, dining room, family room and den. Low taxes, $143,500. 656-3317.

253 COUNTRY HOMES AND PROPERTIES

TRADE OR SELL
Will accept 2 or 3 bedroom, full basement home or ½ to 2 acres Metchosin, Colwood, Sooke or may consider up Island as part payment on 3 bedroom home on 7 acres of arable and irrigated land overlooking Elk Lake. Zoned agricultural. Valued at $150,000.00. For further informaion call:
386-7521 DEL HOEGI 383-0516
BOORMAN INVESTMENT CO., LTD.
1111 Government St.

Created To Enjoy
8 acres in the Highlands and 10 acres in Metchosin. The choice is yours, both have good building sites, scenic views, and are well treed $43,500 and $46,500.
477-1841 CLIFF BALL 592-1764
BLOCK BROS. REALTY LTD.

12½ ACRES
$89,500
Lovely rural property with older 2 storey home needing only your imagination and capability. Drive by 5855 Wallace Drive, then call
Ken Harvey 656-2397
Gordon Hulme Ltd. 656-1154

SIDNEY REALTY LTD.
Serving the Saanich Peninsula
656-3928
Real Estate — Insurance

256 WATERFRONT PROPERTIES

Are You Very Particular? Even, Perhaps, Demanding?
—THIS ULTIMATE LUXURY HOME COULD BE FOR YOU!
—PRIME UPLANDS WATERFRONT, ONE ACRE LOVINGLY LANDSCAPED.
—GIANT, 60x30, HEATED POOL WITH CHANGE ROOMS, BARBECUE, ETC.
—3,100 SQ. FT. NO-STEP, POOL-SIDE HOME WITH 4 BEDROOMS, DEN, FORMAL DINING ROOM, GAMES ROOM, MANY EXTRAS.
—PRICE, MLS $250,000.
PERSONAL APPOINTMENT VIEWING THROUGH K. DICKSON 477-5683 OR D. BATEY 592-4607, WESTERHAM ESTATES LTD., 382-6151, 440-1070 DOUGLAS ST.

CEDAR
CHINES ESTATE
CHERRY POINT VI
79 beautiful acres south of Duncan, VI., all fenced with 1300 ft. of excellent seafrontage and tremendous views of the Sansum Narrows, Salt Spring Island and the Saanich Peninsula. 6-year-old, 2240 sq. ft. main residence, plus caretakers residence and two guest cottages, numerous outbuildings with near new barn, tremendous workshop and 4-bay garage. Price of $460,000 includes stock and equipment. For brochure, further information, to view by appointment only, call PHIL LEMARE at 746-5171 or evenings at 746-5460, or R. B. EVANS at 746-5171 or evenings at 746-5581.
H. W. DICKIE LIMITED
70 GOVERNMENT ST.
DUNCAN, B.C.
—WE SELL THE ISLAND—

SEMI
WATERFRONT
BRENTWOOD BAY
$67,900
This spacious bungalow overlooking Todd Inlet is set in a garden which has been featured in one of the home magazines. Large living room with fireplace, 2 bedrooms, W-W carpet, spacious kitchen with eating area. Semi-finished recreation room or den with fireplace, full high basement. Reasonable taxes. For appointment to view this new listing (MLS 10659) please call:
MURRAY BLANNIN 388-4294
BAYSHORE REALTY LTD.
1006 Fort Street

ARBUTUS POINT
MAPLE BAY
Waterfront and view parcels with water access, southern exposure paved roads, municipal water, beautifully treed, close to Marina. Choose from over 30 parcels, for example:
Lot A, 1.71 acres, app. 350' of beautiful waterfront, $78,000.
Lot 13, 1.43 acres, terrific view, $31,050.
Lot 21, 0.02 acres, mountain view, $16,000.
One-third down, good terms. Call 687-2696 Vancouver, office hours or 748-1629 Duncan.

WHIFFEN SPIT — SOOKE
WATERFRONT
Lots 60 to 64 inclusive. Approximately 1 acre in size. From 93' to 104' waterfrontage on Dufour and Possession Point Rds. Nicely sheltered by the Spit. A few trees on property. Priced from $29,500 to $32,200 with terms available.

For more information, or to view:
Phone Mr. Bud Forbes
388-9181 477-8549 Res. 652-2950
Diversified Holdings Ltd.

WATERFRONT
1.76 acres—taxed as 2 lots. 1 has a charming house with 2 bathrms, cosy living room with feature fireplace, bedrm, dining room and living rm. all overlook the water. Many built ins — excellent attractive cupboards and double dressers. Full completely finished lower level, plus a good wine cellar. 40 fruit trees plus attractive landscaping. Swimming pool and two outbuildings. 40 miles from Victoria. $135,000. To view:
595-5171 THE ZIEGLERS 592-1768
The Canada Trust Co.

Thetis Island Beauty
Rear treed, ocean frontage at Telegraph harbour. Excellent views, ¾ completed, includes 1,000 sq. ft. in each up and down or split level. Grade A construction. Major portion of materials to finish now on site. 3 bedrooms, washer-dryer hook up, wired for intercom. Old brick fireplace, regular ferry service to Chemainus. Price of only $45,000 includes additional small cottage. Call Rod P. Davies for convenient time to view. 746-6971 or Anglo Canadian Realty Ltd. 748-2561.

WHIFFEN SPIT SUBDIVISION
SOOKE
5 WATERFRONT LOTS
Nos. 60 to 64 inclusive with 93' to 104' waterfront of approximately 1 acre each. Located on Dufour and Possession Point Roads, adjacent and south of Whiffen Spit Road. Paved roads, hydro, city water and telephone available. Diversified Holdings Ltd. 388-9181 8:30 to 4:30 weekdays or Bud Forbes 477-8549 2 to 8 p.m. daily. Res. 652-2950.

WATERFRONT—$16,900
Beachcombers dream. Sleep to the lullaby of swishing surf and singing frogs. Privacy, clean beach. Fine fishing, spring water insulated cabin. Close offers or trade considered. Full details: LYNETTE DELAHUNT at 598-3321. JACK MEARS OAK BAY REALTY LTD.

10.8 ACRES
1100 feet ocean front on Saanich inlet. Water access only. Full price $79,500.00 Terms available. This is a fantastic secluded waterfront estate with beautiful trees and view. Call A. Klenman 382-7276 for details. Town and Country Realty Ltd.

7 ACRES UNCLEARED HIGH view property. Approximately 2200 ft. water frontage, situated on south side entrance, San Juan Harbour. Asking $35,000. Reply Victoria Press, Box 258.

TWO WATERFRONT LOTS ON West side of Shawnigan Lake, approx. 80x300 each, septic fields and rough roads in, by owner, 388-7891 between 9 and 5.

WATERFRONT HOME
At Mill Bay, 2½ bedroom home, with basement. Price $47,000. Phone Duncan 746-5962.

WANTED
Cash for waterfront lot, with or without cottage at Shawnigan Lake. 592-3162.

256 WATERFRONT PROPERTIES

Dickie's
WE SELL THE ISLAND
UNDEVELOPED
SEA FRONTAGE
WEST COAST V.I.
161 acres — 4000 feet — subdividable — seclusion — $57,750.
JOHNSTONE STRAITS
140 acres — 2700 feet — private lake — timber — $85,000.
GORGE HARBOUR
21 acres — 3200 feet — 2 parcels — anchorage — $122,000.
QUEEN CHARLOTTE SOUND
214 acres — 13,500 feet — private lake — beaches — anchorage — timber — $250,000.
MALASPINA STRAITS
400 acres — 17,200 feet, beaches—anchorage — planned residential — recreational development — $1,300,000.
Phone BERT EVANS at 746-5171 or evenings 746-5581.
H. W. DICKIE LIMITED
"We Sell the Island"
70 GOVERNMENT STREET
DUNCAN, B.C.

GORDON HEAD
Unobstructed views from this contemporary ustyle 1½ storey home of 3 BRs, 2½ bathrooms—separate den at front entrance. Part basement and double drive-in garage. Private driveway so drive-bys are not applicable. Courtesy to realtors. For appt. to view:
479-1667 Wilfred Davis 658-8884
J. H. WHITTOME AND CO. LTD.
ROYAL OAK BRANCH

WATERFRONT HOME
WITHIN 5-MILE CIRCLE
View a little bit of history and bask in the sun on your own safe and secluded beach. Enjoy the wonder of wood featured throughout this home. Three bedrooms plus a den and a family room with that informal appeal. All the major living areas have views on the two living levels. This exclusive View Royal listing is priced at $89,000. Take the time to explore this further.
386-2111 JEANNE LUCAS 477-1342
NEIL RAWNSLEY 595-1507
MONTREAL TRUST CO.

CORDOVA BAY
Beach Waterfront
Comfortable home, 2 small bedrooms upstairs, 1 down, plus study or storage room. High ceiling in living room, fireplace, 2 bathrooms. Oil heat. Outside recently painted. Covered carport. Large beautiful garden on road side, seaside and beach level with many fruit trees. Superb seaview on two sides of the lot and from most windows. $59,500. View by appointment. 383-3346, if no answer, 658-5034.

Paradise Found
Well located on Roland Road near Fulford Harbour. .45 acre property with 182 ft. of waterfront, 'A' frame cottage, deck, electric heat, piped water. Get away and watch the ships. MLS. $38,900. SID HASLAM, GRAY LAITE, 477-1994 or 656-5267 or 382-9191.

Canada Permanent

SUMMER ON THE LAKE
Kemp Lake that is — just a pleasant half hour from Victoria you can own a holiday retreat with 70 feet of CLEAN waterfront and a 2-room cedar cabin that has wiring and could be serviced and expanded into a full-time residence. Part treed, part cleared $27,900—View this new ML 11964 with:
RICK KALLSTROM 385-8784
384-8075 Loc 322
Douglas Realty Ltd.
385-8784

WATERFRONT
COWICHAN LAKE
Located on Saseenos Point — Youbou. 100'x100' treed lot, Southern exposure. Full asking price $15,000. To view phone ROBERT SWANSON at 746-5171 or evenings at 746-5860.
H. W. DICKIE LIMITED
70 Government Street
Duncan, B.C.
"We Sell The Island"

Ocean Front Home
On beautiful Departure Bay, Nanaimo, secluded 2½ acres, 200 ft. wtr

258 CONDOMINIUMS and TOWNHOUSES

Whyte & Gower
Oak Bay Properties Ltd.
2227 Oak Bay Ave.
592-2407

ROCKLAND CLOSE TO TOWN 2 BEDROOMS
This exceptionally attractive 2 bedroom condominium suite in quality building has many bonuses to offer. Pleasant outlook, larger than average windows including one in dining area, and many many features that make it just that little bit more desirable. Priced for immediate sale at $42,500 be sure to see this now with HOWARD BLAKE 592-2407 or res. 383-4372.

ROCKLAND AREA $29,500
Deluxe 1 bedroom corner suite located on quiet street near Christ Church Cathedral. Choose your own carpet colours. Immediate occupancy if desired. Call BRIAN BUTLER 592-2407 or 477-6534.

DEAN HOUSE
We are pleased to offer a Southern Exposure, deluxe 1 bdrm and den suite. Master bdrm en-suite. Deluxe kitchen with dishwasher and garburator. Large secluded patio with view of Olympics. Floor area 1270 sq. ft. including patio. Price $46,900. Exclusive listing. Call HOWARD BLAKE 592-2407 or res. 383-4372.

J. D. BOSDET LTD.
120-727 Johnson St. 386-3128

HIGH QUALITY FINISH
Priced in the high 30s
We have 12 very nicely finisehd units in this four-storey building with units available on every floor. High quality CMHC construction: elevator, underground parking, controlled entry. Low down payments. Call:
Joe Blodgett — 656-5653
Office — 386-3128 24 hours

CAMOSUN COLLEGE $39,900
Deluxe condominium located in a very desirable area. 2 bedrooms, 1½ bathrooms, spacious living room, separate dining room. The kitchen is a woman's delight. Eating area, quality cabinets. All appliances including dishwasher and garburator. MLS No. 11803. Call: 386-3128, 24 hrs.
Ed Kraft — 652-3676
or
Alice Moore — 592-4529

SPENCER CASTLE RE SALE (Phase 1)
Regretfully, my client must relinquish his beautiful home in this, the finest of Victoria's condominium apartments. A large 2 bedroom suite with 2 full bathrooms, one en-suite. Top quality carpeting, subdued vinyl wallcoverings, and expensive overdrapes that blend with most furnishings provide the perfect setting that is so necessary.
The suite is furnished with a full complement of major appliances, including in-suite laundry facilities. Adjacent to the kitchen is very large storage room just perfect for a freezer chest. Additional storage space is provided in the covered carport area.
A very attractive floor plan of 1,400 sq. ft. and definitely different from all others you may have seen. Included also are the Castle, the enclosed swimming pool and saunas, and the extensive gardens. To see this exceptional suite dial
GEORGE BOWES
BAYSHORE REALTY
388-6424 or 385-5055 (res.)
Price $65,500

Housing Problems? Make It Easy On Yourself
This lovely 2 bedrm. townhouse offers modern and excellent living space. W-W, 1½ bathrms and is in immaculate condition. There is a private patio or garden area and two parking stalls. Fridge, stove and drapes are included in the price of $34,900. Call IRMA KULIGOWSKI 656-5325 or 477-0141. MLS.
Canada Permanent

$27,500 LARGE (M.L.)
A SUPER VALUE is this LARGE TWO BEDROOM Condominium — SPOTLESS — Lge. Living rm., Dining rm., Smart kitchen, Laundry, STOVE—FRIDGE—NEW Washer and Dryer — Expensively Carpeted (NEW) — LOTS of closets, STORAGE Rm. Quiet. No children or pets. Easy financing available.
JOHN BISHOP
384-0581 (24 Hrs.)
Wills and Wonnenberg Realty Ltd.

CONDOMINIUM
New 2-bedroom unit on Rockland Ave. Wall-to-wall carpeting throughout. Stove, refrigerator and drapes included. Games room, sauna and swirlpool in complex. Existing mortgage may be assumed, if you are a first time purchaser, B.C. Government 2nd mortgage of $5,000 may be available.
$41,500
W. E. (WIL) WILSON
384-9335, 477-4328
david burr ltd.
655 FORT ST. 384-9335

AN IMMACULATE CONDOMINIUM
Situated in a convenient area with all the amenities, pools and parking etc. 950 sq. ft. with a lovely living room, dining area, kitchen and two bedrooms — plus a laundry room, 4-pce. bathroom and a storage room. Vendor may carry some balance. Try your offer on asking price of 27,900. Call PETER BARDON, 592-2431, LANSDOWNE PROPERTIES LTD.

Nelthorpe Pl. $45,000
A quality built 3-bedroom, 2 bathroom Townhouse in a sought-after location. Big living room with double doors to secluded patio. Dining room, utility next to sunny kitchen. Plenty of parking, ample storage. To view call JIM RANSON of Westgate Realty Ltd. 388-9941 479-5910

WATERFRONT $30,500
SIDNEY, LARGE ONE-BEDROOM SUITE. SEE YOUR BOAT FROM YOUR WINDOW. TOP QUALITY BUILDING. LOW RUNNING COSTS. FOR MORE INFORMATION CALL DON LAYMAN OR BILL PALFREY 386-7545 or 385-0297. ISLAND HOMES LTD.

OAK BAY CONDOMINIUM
Who says you can't have your own place? For $29,900 here is a lovely one-bedroom condominium with a nice living room, kitchen, 4-pce. bathroom. Close to all conveniences. Early possession. Phone WALLY MILLIGAN, 384-8001 or Res. 598-2017.
THE ROYAL TRUST CO.

ECONOMY IS THE WORD CONDO $31,500
3 bedrooms, living room, kitchen, 3 pce bathroom, laundry off kitchen. Near Saxe Point park. Good location for schools, etc. Suit young family. Asking $31,500. Please call:
477-0191 ROMA NICOLL 384-4827
Royal Trust Real Estate Dept.
4082 Shelbourne St.

SACRIFICE
Deluxe 2-bedroom top floor corner suite, excellent location. All extras. By owner, 382-5069.

258 CONDOMINIUMS and TOWNHOUSES

P.R.B.
P. R. BROWN
AND SONS LTD.

KENSINGTON TERRACE
Lovely 2-bedroom suite with westerly view. Like new and is spotless condition. Quality carpeting and kitchen cabinets. Includes electric range, frost-free refrigerator and dishwasher. Spacious lounge, sauna, swirlpool, hobby room, and laundry on the same floor. Immediate possession if desired. Price $33,900.
385-3435 JOHN EVANS 477-4452
P.R.B.

TOWNHOUSE 3 BEDROOMS $32,750
2 stories with living room, dining room, kitchen, laundry room, and 2-pce. bathroom on the main. Double glass doors to enclosed patio. 3 bedrooms and 4-pce. bathroom upstairs. Excellent storage. Parking. Asking $32,750. Must be sold.
385-3435 JOHN EVANS 477-4452
P.R.B.

VALUE FOR MONEY
Convenient 2 B.R. condominium, spacious accommodation, has living room, dining area, kitchen with range and fridge included, 4-piece bathroom, utility room. All for $25,900 and financing too.
STAN WINTERBOTTOM
385-3435 Res. 598-2253
P.R. BROWN and SONS LTD.

SPENCER CASTLE
PHASE II
A Whole Different CONCEPT
THIS IS CONDOMINIUM LIVING AS YOU'VE NEVER IMAGINED POSSIBLE. COME AND SEE FOR YOURSELF.
Six-storey concrete structure. Highest quality suites, superb views, incredibly beautiful gardens. Exclusive use of the old Spencer Home for guest accommodation with full recreational facilities.
$65,500-$76,500
OPEN FOR VIEWING
11 A.M.-5 P.M.
(DAILY)
OPEN WEDNESDAY
11 A.M.-9 P.M.
2910 Cook, Victoria, B.C.
Phone 384-4013
Danzo-Franco Holdings Ltd.
Exclusively Listed With
J. H. Whittome & Co. Ltd.
388-4271 479-1667

Shangri-La
840 Craigflower. Two floor spacious unit. 3 Bedrms., 1½ bathrms., L-shaped large L.R. and D.R. Galley kitchen, utility area. W-W carpet. 4 appliances, drapes. Only $25 monthly. Maintenance assessment. Children Welcome. Buy this modern residence for only $36,500. MLS JOHN RUSSELL 592-3248 or 477-0141.

Parkside Place
Only here can your children enjoy a playground and all of you the large outdoor swimming pool. A ground floor, 2 bedrm. unit is now vacant! It has a large L-shaped L.R. and D.R. storage rm., lots of cupboards, 4 appliances. Some drapes. You'll need to redecorate, some wallpaper would be an excellent ideal Price only $25,900. MLS. JOHN RUSSEL 592-3248 or 477-0141.

Condominiums—Townhouses
Only at Parkside Place a Swimming Pool and Playground Close to Stores and Schools.
Low Prices and Fair Terms
1. Comdominium — 2 Bedrooms, 4-piece bathroom, L-shaped living room, laundry room, 4 appliances. Vacant. Needs decorating. Only $25,900. MLS. See today!
2. Townhouse — 3 Bedrooms, 1½ bathrooms, private patio. 60 Days possession. Far less money than a house or similar accommodation anywhere else. Only $32,900. MLS. See tomorrow, for both!
JOHN RUSSELL
592-3248 477-0141

Canada Permanent

UNIVERSITY TOWNHOUSE
IMMACULATE
IMMEDIATE POSSESSION
Picture an 18x10 kitchen then let me show you an 18x10 kitchen, what a beauty — spacious eating area for a big family, separate dining room on "L" from large living room with fireplace, 1½ baths, 3 bedrooms, master has 6x8 walk-in closet, full basement, 2-car parking, plus other amenities. Asking $47,000 (good financing available) for 1350 sq. ft. of gracious living. Please call:
477-0191 ROMA NICOLL 384-4827
Royal Trust Real Estate Dept.
4082 Shelbourne St.

$38,000 DELUXE CONDOMINIUM
3 bedrooms, 1½ bathrooms, large living room and dining room. Compact kitchen, utility room. Washer, dryer, fridge, range and drapes included. Separate entrance. Warm panelling makes this unit very desirable.
CALL OLIVE KER, 477-1841 or 592-4450.
BLOCK BROS. REALTY LTD.

VIEW SUITE
CHECK AND COMPARE
Due to other interests owner is selling this deluxe corner suite. Large living room and dining room. 2 bedrooms, 1½ baths. All appliances including dishwasher, sauna, swirlpool, hobby and billiard room. $38,800 Ask for DEL HOEGI, 386-7521 or 383-0516.
BOORMAN INVESTMENT CO., LTD.
1111 Government St.

ESQUIMALT $34,900
Has to be a reasonable price for this 3 bdrm., 2 level ground floor condominium. 1½ baths, W-W throughout, stove, fridge, washer and dryer. Act quickly on this one! BOB KOHLRUSS, 388-6231 or 598-7689.

WILLOW COURT ON GORGE RD.
Spa-a-acious one bedroom and den on top floor with gorgeous water and mountain views. Fridge, stove and dishwasher included. Bus stop at the door and shopping mall just 2 blocks away. For appointment to view call LEN TAYLOR at 382-9485 or 384-8001 anytime. The Royal Trust Co.

THE ANCHORAGE ON BEACH DRIVE AND ONLY $48,900
This delightful two-bedroom suite is a pleasure to show and must be one of the best buys of the year. Please call at once and let us show it to you. LEN TAYLOR at 382-9485 or ETHEL WALLACE at 382-5998 or 384-8001 anytime. MLS. The Royal Trust Co.

DOLLAR-WISE
Be a wise purchaser and view a spacious new condominium in a well built, 14 unit block close to all amenities. Quiet, comfortable and well priced at $33,400. Only 2 left so call today. CHES OR MERYLE HAYS, 384-8001, 477-8324. The Royal Trust Co.

TOWNHOUSE — 3 BEDROOMS, 1½ baths, large living and dining room, stove, fridge and dishwasher. Large private fenced yard. $33,500. Sidney. 656-3454.

258 CONDOMINIUMS and TOWNHOUSES

SPENCERS CASTLE
New 2 bedroom. Sacrifice price $56,000. 478-0033.

263 GARAGES FOR SALE, RENT OR WANTED

WANTED; IMMEDIATELY. Garage to store vintage car while away. 477-5173.

CARPORT FOR CARS, BOATS, trailers, $8 per month. 595-5749.

265 HOUSES WANTED TO BUY

NEEDED URGENTLY
Are you thinking of selling your home? We have client's looking for that special home of their dreams. Give us a call and let us give you an idea of what the potential of your home is.
386-6796 BIDD SIDHU 477-5382
386-6796 DAVE TAYLOR 384-2718
WESTMONT REALTY LTD.
386-6796

WANTED
Glenora-Palmer-Union-Epsom
-Astoria-Judge
My buyer wants to find a two bedroom, full basement house on a good size level lot. Older one in good shape — up to $50,000. Do you have one on any quiet street? Phone me to discuss selling for you.
592-3248 JOHN RUSSELL 477-0141

Canada Permanent
Who Can Sell Your House For You?
THE ACTIONMAN CAN
R. G. (Bob) KOHLRUSS
RES: 598-7689 or
388-6231 Island Pacific Realty

HANDYMAN WANTS
2-bedroom home in any decent area up to $40,000 CASH. Something he can work on. Call: CHRIS CREIG, 388-6231 or 479-7995. Island Pacific Realty.

INVESTOR WANTS
A good family home in a nice area to buy for rental income. If you have a good family home to sell, call: CHRIS GREIG, 388-6231 or 479-7995. Island Pacific Realty.

HAS TO BE VIC WEST OR JAMES BAY
Young family requires 2 or 3-bedroom home up to $45,000 all cash to vendor. Possession can be later. Please phone BOB KOHLRUSS, 598-7689 or 388-6231. Island Pacific Realty.

WANTED $70-80,000
Cash buyer looking for home in North Saanich on ½-acre plus lot. Out of town home has been sold. All enquiries, including realtors, welcome. Phone:
386-3231 PETER CULTER 477-0809
BLOC KBROS. REALTY LTD.

WANTED $70-80,000
Cash buyer looking for home in North Saanich on ½-acre plus lot. Out of town home has been sold. All enquiries, including realtors, welcome. Phone:
386-3231 PETER CULTER 477-0809
BLOCK BROS. REALTY

RETIRED SCHOOL TEACHER
URGENTLY needs two or three bedroom home. No basement and a few steps. A good fence to keep dogs in yard would help. ALL CASH UP TO $55,000. URGENT. CALL ANYTIME, BEN GREIG 388-6231 or Island Pacific Realty.

YOUNG EXECUTIVE
Requires a 2 or 3-bedroom home in any nice area. Please call A. ZARFT, 478-9607 or H. CAMPBELL, 382-7051 or LANSDOWNE PROPERTIES LTD. 592-2431 anytime.

URGENT
Dentist requires 3 BR home (or duplex) Lansdowne, South Oak Bay or Fairfield. $75,000 price range. Complete details, please call John Shaver, 386-7721, Investors Syndicate Realty.

SEMI-RETIRED COUPLE
needs 2 Bedroom plus Den, Ranch Style Bungalow in quiet area, has to have good sized garden East of Douglas St. preferred up to $48,000 Please phone FREDDY STARKE 388-6231 or 479-3866 Island Pacific Realty.

MUST BE SMALL
Retired gentleman from Regina urgently requires one or two bedroom home with a small putter around garden. Any nice area and ALL cash up to $45,000. BEN GREIG 598-3105 or 388-6231, Island Pacific Realty.

CASH CLIENTS
Will pay all cash or cash to mortgage for your 2 or 3-bedroom home with basement if possible. Call Victor Wong, 385-2458 or 479-6569, Byron Price and Assoc. Ltd.

RETIRED COUPLE
From Manitoba and looking for a two or three full basement home up to $50,000 cash. URGENT. BEN GREIG, 388-6231 or 598-3105. Island Pacific Realty.

YOUNG COUPLE
Requires 3-bedroom home in good area close to schools. Not too old. Cash up to $55,000 — Please call Ole Knudsen, 388-6231 or 598-2461 ev. Island Pacific Rlty.

WE WANT TO BUY A 3-BEDroom house in Oak Bay, preferably Willows area, between $50,000-$60,000. No financing problems. 592-1978.

WANTED: HOUSE UP TO $35,000 cash. Condition not important. No agents. 383-7712 or 383-0272.

PRIVATE, WANT OLDER HOME, will pay cash, condition not essential. 479-2209.

268 LISTINGS WANTED

SHAWNIGAN REALTY LTD.
Shawnigan Lake 743-5311
LIST YOUR SHAWNIGAN, COBBLE HILL OR MILL BAY PROPERTY with
743-5311 JOHN ETTEMA 743-2607
743-5311 MARIE MALBON 743-5145
Call Collect Anytime

270 EXCHANGE REAL ESTATE

WILL TRADE EQUITY IN WAREhouse for land or house. Phone Jim Webber, 382-7276 or 658-5977. Town and Country Realty Ltd.

NEW 2 BEDROOM UNIT, Spencers Castle. Will exchange for property up or down. 478-0033.

271 LOTS FOR SALE

Saanichton
Cul de sac lots available with country views. All services underground. Priced from $21,500 to $23,500. For further information please call
Garry Steele
386-0130
UNICON HOMES LTD.

BEAUTIFUL—SEAVIEW LOTS
See Satellite Subdivision. For unsurpassed water view lots that look toward Salt Spring Island and Cowichan Bay. Lot sizes vary from ⅜ to ½ acre and are serviced with paved roads, underground wiring and water. Priced from $14,300 to $18,300.
386-3231 R. RAWNSLEY
BLOCK BROS. REALTY LTD.

271 LOTS FOR SALE

FINLAYSON ARM ROAD
Excellent building lot. Secluded, treed, with creek running through 1.3 acres. $19,900. To view, please call:
ERNIE SERONIK
386-3128 478-8696

NORTH SAANICH 10 Acres
With approx. 600 ft. of road frontage and about 1 to 2 acres of meadow, this heavily wooded property is located on Cypress and West Saanich Road. On water main and hydro with roughed-in roadway. If you are looking for seclusion, yet close to everything, this has got to be the answer. Asking $77,500. MLS. For further information, call 386-3128 24 hrs.
Alice Moore or 592-4529
Ed Kraft 652-3676

J. D. BOSDET LTD.
120-727 Johnson St.
386-3128

Western HOMES Ltd.

MILL BAY 1 ACRE MEADOWLAND
Lovely 1 acre meadowland adjacent to equestrian centre, 35 minutes to downtown, the perfect spot to start your hobby farm. Reasonably priced at $12,900.00 with good terms. (ML 11435). For information, call:
Neil R. MacDonald
386-3494 (24 hrs.)

P.R.B.
P. R. BROWN
AND SONS LTD.

ARDMORE
Approx. 1 acre treed secluded lot in area of lovely homes. Close to Golf Courses and Sidney. Asking $30,000.
385-3435 AL VICKERS 652-2257
P. R. Brown and Sons Ltd.

VIEW LOT
You'll look a long time before finding a better view lot than this. Located on Reveistoke Pl. with full house services including underground wiring and ready for immediate building. At price of $37,000 this is reasonable in a rising market.
479-1667 Wilfred Davis 658-8884
J. H. Whittome and Co. Ltd.,
Royal Oak Branch

RIM ROBERTS INVESTMENTS & MANAGEMENT LTD.
702-1175 DOUGLAS 388-6691

Gillie Rd., Saanich
Lot 50x138
FULL PRICE $8,500
A holding lot at this time.
DON MACGILLIVRAY, 388-6691.

WATERFRONT LOTS
80'x200' cleared and sheltered beach in Sooke Harbor. Ideal for parking trailer or building new home. Asking $25,000.
Near Parksville 75' waterfront well treed and rocky beach near marina, excellent fishing year round. Water and power to lot. Asking $28,500.
For further information please call ERNIE DYER, 384-8001 anytime. The Royal Trust Company.

SAANICH $22,500
7000 sq. ft. building lot on Darwin Road off Saanich Road. 50x141 feet lot size. Sewer and water. M.L.S. Reasonable offers.
DAVE HARDING
385-7761 24 hrs. 383-7716 Res.
D. F. HANLEY AGENCIES LTD.

BEAUTIFUL—SEAVIEW LOTS
See Satellite Subdivision. For unsurpassed water view lots that look toward Saltspring Island and Cowichan Bay. Lot sizes vary from 1-3 to ½ acre and are serviced with paved roads, underground wiring, and water. Priced from $14,300 to $18,300.
386-3231 R. RAWNSLEY
BLOCK BROS. REALTY LTD.

LOTS OF RECREATION
At Shawnigan Lake — well wooded. Recreational lots — just right for your tent or trailer — Lake across the road. So affordable now at only $7,000 per lot.
JACK GRANT 477-8172
BLOCK BROS. REALTY LTD. 477-1841

3 LOTS 4 BEDROOM HOUSE
Three 70x154 registered lots. Strawberry Vale area. All services except sewer, being perc tested now. Also 1264 sq. ft., 4 bedroom older buy good house. Good location, valley view.
386-2111 HERB SMITH 386-3712
MONTREAL TRUST CO.

BUILDING SITE
½ acre, 110' frontage on paved road. On water line. Level lot. Good view of Malahat-Central Saanich, West of Municipal Hall. $22,900. Call:
JOHN D. TISDALLE at
386-2911 or 656-1789
Homefinders, Wall and Redekop

Sandy Beaches!!
Lot on Savary Island close to beach asking $3,800. IRENE VAN, 384-9191 or 382-9191.
Canada Permanent

SOOKE
WHIFFEN SPIT—In fast developing area, cleared and ready to build on or hold. Nearly half an acre $15,500, with excellent terms. Please contact Gilbert W. Calvert 479-4593 (res.) or C. N. Montague Co. Ltd. 384-9318.

SANDY BEACH
Lot, Savory Island $5,500.
DAR GARSIDE, 384-8001
The Royal Trust Co.

GENOA BAY
Waterview lot, with access to beach. Large trees, fruit trees, perc tested, community water, marina near by, $18,500. 748-9317, Duncan.

WHY SETTLE FOR A SMALL lot? Beautiful partially treed properties 2 to 3 acres, from $19,500. Mountain views. Sooke area. 642-5508.

SHAWNIGAN LAKE. QUIET, beautifully treed, near lake, need cash. Asking $5,500. Open to offers. 479-7608.

WANTED — FLAT LOT IN Langford or Greater Victoria area, suitable for single family dwelling or duplex. 478-8864.

10-MILE POINT, ½-ACRE LOTS for sale or build to suite. Ron Tidman Construction. 656-3463.

FULLY SERVICED TRAILER campsite on the shores of Shawnigan Lake. 658-5995.

FOR SALE BY OWNER, NICE ¾ acre, Sooke, Seaview, phone after 5. 479-5326.

METCHOSIN—2.55 ACRES, WILL consider revenue property in trade. 479-1134.

BUILDING LOT SHAWNIGAN Lake. 85x100, $10,500 firm. 478-2393.

½ ACRE, HYDRO AND WATER, needs full. $9500. 642-5110, Sooke.

271 LOTS FOR SALE

YOUR CHOICE
1 — 2-acre lot with sweeping valley views. $27,500, or will build to suit.
2 — Over 12 acres, year-round trout stream. Tremendous holding property. Old 2-storey farm house included.
3 — Waterfront in Saanich Peninsula. Approx. 7 acres. Great potential here For more information call:
DONALD HAMILTON
386-2911 or 478-3552
Homefinders, Wall and Redekop

METCHOSIN
TWO ACRES, well treed, fairly level, good building site, privacy and peace. Good access ARDEN RD. New MLS. For particulars or to view please call:
DESMOND HOLMES
384-8124 478-1227
PEMBERTON, HOLMES LTD.
1000 Government St.

SEAVIEW GORDON HEAD
Beautiful, landscaped, one-of-a-kind lot situated at end of quiet cul-de-sac. Large 91x133 ft. on sewer. Priced to sell at $38,500.00.
385-7721 Dale Briggs 592-3978
GARDNER REALTY LTD.

VIC WEST
BUILDING LOT, 50'x90'
Serviced — fenced — fruit trees — next door to 713 Connaught — Signs on property. Drive by and then make an offer on this property — close to downtown shopping — school, etc. Offers on asking price $18,000 JOHN MORRY at 384-8001 or Res. 592-9770. The Royal Trust Co.

LOTS FOR SALE
1. View Royal 50x120 lot with existing garage, only $16,500.
2. 1.75 acres in North Saanich all ready for building. MLS, call ADELLA ZARFT, 478-9607, or HAZEL CAMPBELL 382-7051, or LANSDOWNE PROPERTIES LTD. 592-2431

REWARD
For anyone owning private property or lot suitable for siting a mobile home, I will arrange for septic, water and electric, O.A. Reward yourself to an extra income of $50 to $100 per month. Write Robin Hood Sales, P.O. Box 4102, Victoria, B.C.

OVER AN ACRE
Beautiful high treed property offering complete seclusion from neighbors. This lot is in the exclusive Wilkinson area just up from Burnside. Full price, $25,000 and terms can be arranged. Call A. Klenman, 382-7276 Town & Country Realty Ltd.

ARDMORE .96 ACRE
Secluded country living, yet close to the sea and 2 golf courses. Well treed, good building lot. For directions to view call
384-8124 ROBERT D. LAW 478-9474
PEMBERTON, HOLMES LTD.
1000 Government St.

TWO LOTS
Level, no rock, among newer homes, single family or duplex, 10,949 and 13,490 sq. ft. Asking $20,000 and $22,900. FRANK BOUSFIELD, 386-2955 or 382-4968, Mayfair Realty.

GORDON HEAD LOTS
3 excellent building lots in developing area of Gordon Head.
$24,000 each
Contact: JACK GREENWOOD at 386-2911
Homefinders, Wall and Redekop

METCHOSIN
2 acres with high homesite. Lots of fresh air and seclusion. Asking $21,900.
BEN GREIG, 388-6231 or 598-3105.
ISLAND PACIFIC RLTY.

LARGE LOTS AVAILABLE IN new subdivision in Saanichton. Trees, water and country views. All services. Prices from $19,500. Unicon Homes Ltd., 386-0130.

MUST SELL 50X135' HOLDING property in beautiful country setting. $7500 or best offer. 386-7494 after 5 p.m.

BY OWNER, .64 ACRE ON SHAWnigan Lake Rd. Asking $10,900. 478-9889

273 PROPERTY FOR SALE

FOUR INVESTMENTS
1. 5 Ac w-front Good land with some timber and looking right up Sooke basin, $45,000.
2. Big lot opposite beach access to sheltered cove. Just N. of Nanoose Relaxed living at Beachcomber, $15,000.
3. Bargain lot for holding property. Wilkinson area. Asking $5,000.
4. 147 Ac incl. river and lake. Spectacular fishing. 79 mi. W. of Quesnel. $32,000.
386-3231 D. B. TAYLOR 386-3231
BLOCK BROS. REALTY LTD.

SHAWNIGAN LAKE
Commuting Distance to Victoria
—2 acres in the Village. Subdividable. Treed. $20,900.
—2 acres near the Village. Possibly subdividable. $18,500.
—Approx. ⅞-acre waterfront lot on West side of lake. $22,900.
—¾-acre building lot in Mill Bay. $12,900.
—Serviced building lot for mobile home in the Village, $10,900.
SHAWNIGAN REALTY LTD.
743-5311 John Ettema 743-2607
743-5311 Marie Majbon 743-5145

SUPER COUNTRY SITE
I've just inspected this delightful 2.2 acres ready for building, and gardening. Property bisected by "De Mamiel Creek" a salmon spawning creek. Fibre glass cribbed well, chicken house and tool shed. Offer Pt. area, only $25,000 asking. For directions call: URSULA E. S. LALONDE at 598-3344.
JACK MEARS, OAK BAY REALTY LTD.

TREMENDOUS
For investment, recreation, retirement, Combat inflation, buy now. Let us show you how, why, and a choice of several locations. Waterfront $32,900
1 acre seaview $13,900
½ acre close to beach, $12,500
Please phone Island Sea Estates Ltd. 384-8088 or 386-7415.

BUILDERS
Over 78,000 sq. ft. of level land in Burnside area suitable for 3 houses up to 5 townhouses or 2 duplexes. Only 52.00 sq. ft. Please call Charronne Douglas 386-1381 or 388-6568.
743-2005.

DEVELOPERS—POTENTIAL 40 lot prestige residential subdivision. Professionally designed plan available. Many seaview lots, 8 miles from Victoria City Centre. 658-5713.

ONE ACRE ISLAND, FURnished cabin, Great Central Lake. Enquiries to Mrs. John Eck, R.R. No. 1, Port Alberni, B.C.

EXCELLENT CORNER, ON Fort St. $165,000. Excellent terms. 592-2217 after 5 p.m.

7 ACRES FOR SALE BY OWNER, Sooke area, $39,500. Financing available. 642-5476.

65 ACRES, RESIDENTIAL LAND, 30 mile circle. 743-2005.

274 PROPERTY WANTED

WE ARE BUYING
Any and all lands with immediate development potential. We will buy land in its raw state partially developed or developed if it has the potential for residential, rural or acreage-sized lots. Please call Rick Hawkes, Douglas Hawkes Ltd., 384-7128 or 384-8014.

WANTED: BY YOUNG MAN AT reasonable price, in East Sooke, Sooke area, few acres of treed arable land on which to live and grow. Have $5,000 cash. Call Frank. 479-5075.

RESIDENTIAL AND COMMERcial property for building and developing required immediately. Unicon Homes Ltd. 386-0130.

CASH
Construction. 386-6191.
For lots or acreage, phone Kasapi

WANTED: LAND TO LEASE FOR mobile home, Langford-Colwood area. 658-8953.

½ TO 1 ACRE OF USABLE property to build private home, in Langford area. 478-8459.

TREED LOT SUITABLE FOR mobile home. 384-0415.

280 ACREAGE FOR SALE and WANTED

Central Saanich 2.83 Acres
View, trees, park-like property on municipal water. $40,000 Phone Shirley Swift, 652-3836, The Canada Trust Co., 595-5171.

280 ACREAGE FOR SALE and WANTED

Englishman's River PARK—46 ACRES
Beautiful level treed land. 1,680 feet on the main paved road very close to the world famous Nature Park and Falls. Over 1300 feet on shady Morison Creek flowing into Englishman's River. Good timber, fir, cedar, and alder. Hydro power and possibly subdividable into 12-acre parcels. Only a short drive to Parksville Beach and Mt. Arrowsmith. ideal holding, small farm or recreation property. First time offered. Offers invited on terms.
Drive up this weekend. Take the main paved road into the Falls. Property approx. 1 mile from the park entrance. Signs up. Phone JACK BETTS, 385-2471, JOHNSTON AND COMPANY LTD.

VANCOUVER ISLAND PROPERTIES FOR SALE
Block 180, Lake Cowichan, 156 acres. Approx. 2300' lake frontage, subdividable, $250,000.
Lot 268, Barclay Dist. 40 acres. Approx. 2 million F.B.M. timber, $60,00.
S½ of , NE ¼ of Sec 7, Renfrew, 80 acres. 1½ million F.B.M. timber, $100,000.
E ½ of Lot 36 Malahat, 80 acres, $50,000.
Lots 1 and 2 of Lot 87 Malahat Dist. 157 acres, $75,000.
Lot 17 Renfrew Dist. 154 acres, 2880 Ft. Waterfront. Subdividable $235,000.
Lot 37 Nanoose Dist. 160 Acres, under subdivision 29 lots at 5 acres, $350,000.
Lots 93, 96, 158, South 20 chains Lot 7, $845,000.
Malahat Dist. 626 acres all one block sale at $1,250 per acre, otherwise separate sale at $1,500 per acre.
Phone 748-1531, 9-4 p.m.
For further information and appraisals.

BROWN BROS. on LANSHARD
385-8771 (ANYTIME)

NORTH SAANICH
14 Acres mostly cleared, level land just south of Sidney. $98,000.00 with terms.

2 ACRES
Cedar Hill Road near Mt. Douglas. High land with frontage on 2 streets.

Prospect Lake Area
12 Acres, treed with some cleared areas. Frontage on 2 sides, 3 bedroom stucco home and some outbuildings $150,000.00 with terms. JOE RICKARD Res: 656-1628.

NORTH SAANICH 10 ACRES
With approx. 600 ft. of road frontage and about 1 to 2 acres of meadow, this heavily wooded property is located on Cypress and West Saanich Road. On water main and hydro with roughed in roadway. If you are looking for seclusion, yet close to everything, this has got to be the answer. Asking $77,500. MLS. For further information, call: Office 386-3128, 24 hrs.
Alice Moore 592-4529 or
Ed Kraft 652-3676
J. D. BOSDET LTD.

MAJOR BUILDER REQUIRES LAND APPROVED FOR RESIDENTIAL DEVELOPMENT (SINGLE FAMILY OR TOWNHOUSE). MUST YIELD 20 OR MORE LOTS. ALL PROPOSALS CONSIDERED. SEND DETAILS INCLUDING PRICE TO VICTORIA PRESS, 2621 DOUGLAS, BOX 321.

¾ Acre Lot
One of the largest lots in Broadmead, seaview, treed, reasonably flat, offers complete seclusion. Full price $31,900. (Open to offers.) Phone R. W. RHODES at 478-7361 or 477-0141. MLS.

Prime Land
3¼ acres, agricultural, $39,000. .86 Acre, Ardmore, MLS $24,900. Call JACK COOKE 477-0141 or 477-4842.
Canada Permanent

21.8 Acres Central Saanich
Full views of James Island and the straits. This fine property runs between Pat Bay Highway and Central Saanich Rd. being 650 ft. approx. frontage on Central Saanich. Over 1450 ft. deep to the highway. Full price $149,000.00 For complete details dial Cliff Stretch.
479-1667 or 592-3969
J. H. Whittome and Co. Ltd.
Royal Oak Branch

LAND
28.2 acres of beautiful water views asking only $4,000 per acre.
AND
29.7 acres of Texada Island, near Gillies Bay, full price $26,700.
AND
Beautiful Salt Spring Island, acreage 91.44 acres of unsurpassed waterviews — valley views — lake views, make a reasonable offer. thru:
386-3231 RUSS McDOWELL 382-7930
BLOCK BROS. REALTY LTD.

SOOKE DISTRICT
$15,000 and $16,900. Two nice 2-acre lots, one bordering a salmon spawning creek, wih water year round. A GREAT SPOT FOR YOUR HIDE-AWAY!! Details with—
W. MICHAELS or R. JOHNSON
382-4251 anytime
RITHET AGENCIES LIMITED
714 Fort Street, Victoria.

10 ACRES
Build your own home with seaview on this lovely mixture of trees and rocks. Call:
598-5166 BEN PARENT 385-2861

80 ACRES
Mostly seaview, treed, rocks with ½ mile of road frontage, good financing. Call:
598-5166 BEN PARENT 385-2861
NEWSTEAD REALTY LTD.

14.4 ACRES
Fenced and level farm land near Sidney. Excellent property for personal use or holding. Asking $108,000.
CHES HAYS 384-8001 or 477-8324
THE ROYAL TRUST CO.

MOVING FROM WINNIPEG — require 1 acre and up in 20 mile radius of Victoria. Preferably Metchosin area. Send all inquiries to 2866 Sooke Road, Victoria, B.C.

285 UP-ISLAND PROPERTIES

HANDYMAN SPECIAL, 2 ACRES trees — Dogwood, secluded, 10 minute walk to Shawnigan Lake, 5 room house, new roof, 220 wire. $28,000. 743-2594 after 6 p.m.

DASHWOOD REAL ESTATE (Qualicum) Ltd. 752-9266
Parksville—Qualicum Specialist

285 UP-ISLAND PROPERTIES

ACREAGE INVESTMENT OR RETIREMENT
54 ACRES — view of the sea, private, merchantable timber, garden area, Crown granted. Price $81,000 with $25,000 down. Located Denman Island.
26 ACRES—waterfront, very private and park-like. Excellent beach, small cabin, ideal for group summer camping. Price $110,000 Terms. Located Hornby Island.
29 ACRES—Highway frontage, treed, excellent property to hold. Price $1,850 per acre, terms accepted. Located Bowser.
11 Acres — Access to highway, treed, level. Price $2,000 per acre. Located Bowser.
Several small parcels north of Nanaimo $7,200 to $8,900 ½ to ¾ acres. For further information contact Frank McLaughlin evenings 390-4334 or at Nanaimo Realty Co. Ltd., 17 Church Street, Nanaimo, B.C. at 754-2311.

VANCOUVER ISLAND 'BUY LAND NOW!
$120 DOWN
$120 MONTHLY
NANAIMO PRICE
FROM $11,900
WEST COAST PRICE
FROM $7,000
a Choice lots, 90x160. serviced. Price $11,900.
b Ocean View lots, southern exposure, sewer and water and paved roads. Area of first-class homes. Price $13,900-$135 down and $135 monthly.
c West Coast lots, close to Long Beach, treed and serviced with sewer and water, roads paved. Price from $7,000. Terms from $90 down and $90 monthly. For brochures and information, phone or write Peter Kloosterboer, personally, at Nanaimo Realty Co. Ltd., Box 518, Nanaimo, B.C. Days 754-2311 or evenings 758-7771 collect.

4 BEDROOM HOUSE
Private sale — Maple Bay, Duncan, ½ acre well treed. 1600 sq. ft. one-level house, 2½ bathrooms, attached garage. 500 sq. ft., electric heat, panelling and drywall, large family room, 14x28 with through fireplace to living room. Dining room, kitchen with custom teak cabinets, carpet throughout. Patio off dining room, kitchen and family room. Authentic Finnish sauna with change room and shower. Outside tool storage room. Fully landscaped, rockwall terrace, lawns, large garden. Black topped driveway and parking lot. Beautiful valley and mountain view, rural setting. 2 blocks from elementary school. 1/3 mile from ocean beach. Priced at $65,000. For appointment to view phone 746-7663 afternoons or evenings.

DUNCAN 6-ACRE FARM
A little bit of paradise nestled in quiet, peaceful setting.
—One house—1,730 sq. ft. — 2 fireplaces, 4 bedrooms 1½ baths. Immaculate family home
—Second house—3 bedrooms, 13 years old, 1,100 sq. ft. presently rented.
—red barn with hay loft comfortable for approx 12 cows.
—Two sheds, lots of fresh sparkling well water, asking $98,500.
SYL SHUMKA
388-8424 Res. 385-7373
BAYSHORE REALTY LTD.
1006 FORT ST.

HORNBY AND DENMAN ISLAND
Looking for a place for summer holidays, retirement property or investment —try these islands. They have—large natural parks, safe beaches, good fishing area, oysters

What is the good of a good thing if no one knows about it?

ADVERTISE YOUR

GOOD THINGS in Victoria's Daily Newspapers

The More You Tell— The More You Sell in the "Welcome Medium"

RCMP PROBE ORDERED ON FILES

By VICTOR MACKIE
Times Ottawa Bureau

OTTAWA — The Royal Canadian Mounted Police has been instructed to launch an investigation into how Dr. Morton Shulman acquired secret RCMP criminal intelligence files and if necessary lay charges to stop the leaks.

Solicitor General Warren Allmand disclosed in the commons Friday he has ordered the RCMP to carry out an investigation into the whole matter, and to "take whatever action was necessary to stop this sort of thing."

Progressive Conservative Eldon Woolliams said Dr. Shulman was apparently admitting he was in possession of stolen property. He suggested the New Democratic party member of the Ontario Legislature be charged.

Dr. Shulman told the press this week he plans to publish a book containing information from secret RCMP Files. He said the material involved individuals who have been the subject of both criminal and political investigations. He plans to incorporate a lot of information in the new book on police and organized crime.

Patrick Nowlan (PC-Annapolis Valley), said the solicitor general should take action to put Dr. Shulman "on the spot," meet with him and ascertain what he has in the form of confidential police reports.

"I would love to put Dr. Shulman on the spot," retorted Allmand. "The files that were stolen were taken in 1960 and 1970. They were taken from an Ontario government office, the criminal intelligence office of the provincial government."

The RCMP had recommended to the Ontario government that the secret files should be retained in a properly guarded police building. However the Ontario government to date has not acted on that recommendation.

Woolliams said allegedly a law had been broken. He said the solicitor general under the Criminal code can issue search warrants and suggested Allmand consider having search warrants issued to find out if Dr. Shulman had such stolen files in his possession.

"This is a very serious matter," said Allmand. "I spoke with the Commissioner of the RCMP Thursday night and told him that this was a very serious matter because nobody was really protected as long as criminal record files and tapes of wire taps and so on were being leaked. I asked him to take whatever action was necessary to stop this sort of thing."

Woolliams said any crime was serious. He recommended Dr. Shulman be charged. He also urged Allmand to get an injunction from the high court of Ontario to prevent the use and publication of private files relating to individuals who have never been charged with any crime.

I ask this because that information should not be disseminated across this land by the publication of a book for money purposes," said the Calgary MP.

Red Cross Praises Students

A blood clinic at Oak Bay senior secondary school produced 139 donors Friday to push number of donors in a week-long campaign in Greater Victoria to 1,056.

Red Cross spokesman Gerry Savage paid tribute today to high school students who sponsored six of the eight clinics.

"The kids have a real feeling for competition."

Savage estimated that the week of blood clinics this month surpassed blood supplies used by area hospitals by about 140 donors, reversing the pattern of recent years.

"It was a successful month and I'm glad it was because we've got the slow months coming up."

Number of donors showing up at clinics through the summer is traditionally lower than at other times of the year.

Owen Leaves Hospital

VANCOUVER (CP) — Lieutenant-Governor Walter Owen was released from Vancouver general hospital Sunday after undergoing hip surgery Friday.

The lieutenant-governor fractured his hip when he fell down a concrete stairway at the Pacific Coliseum while attending a Stanley Cup playoff game between the Vancouver Canucks and the Montreal Canadiens.

U.S. Unionists Rally

WASHINGTON (UPI) — Robert F. Kennedy stadium seats 53,000, usually happy, football fans. Saturday, however, an estimated 60,000 union members, mostly angry, crowded its aisles and spilled out onto the expensive new turf.

They demanded jobs and a change in administration economic policies.

The stadium rally followed protest marches to the capitol and the White House, accompanied by a nostalgic litany of civil rights and labor songs.

But it broke up in disarray when a group of about 1,500 to 2,000 demonstrators surged onto the stadium field and shouted down Sen. Hubert H. Humphrey and each succeeding speaker from Congress, whose efforts were also impeded by a faulty sound system.

Police estimated the crowd at 60,000, more than the organizers had counted on. "It's been a long time since we had a demonstration here this large where we didn't have any problems," said deputy police chief R. L. Rabe.

Rally organizers said the demonstrators who broke out from the stands and disrupted the speakers with shouts of "we need jobs" were radical splinter groups from the main body of working men and women who had come mostly from the eastern states and the midwest.

They came in 800 buses, streams of cars and four railroad trains for the largest economic protest here in memory. An estimated 50,000 marched on solidarity day during the poor people's campaign in June, 1968, and 15,000 were in the 1932 bonus army of first world war veterans.

Before the rally was disrupted, and officially ended, one speech was read in entirety. It was by I.W. Abel, head of the AFL-CIO's industrial union division. Abel could not attend because of a death in his family, but his speech was read by another official.

"We're here to tell this simple message to the president, to the congress, the big corporations, the big banks, the conglomerates and the big multinationals," the speech said.

"We're fed up — fed up with the delay, fed up with excuses, fed up with lack of vision and lack of initiative. We want action—now—from our government," the speech said.

Abel pushed plans for the rally over the objection of AFL-CIO president George Meany, who said mass demonstrations would do little to win favorable legislation. Meany refused to attend.

Killer Floods

RABAT (CP) — At least three persons have died in floods caused by heavy rains in Morocco's north-eastern province of Oujda.

PROVINCE OF BRITISH COLUMBIA
DEPARTMENT OF HOUSING
TENDERS

Sealed tenders, addressed to the Department of Housing, 838 Fort Street, Victoria, B.C. marked "Tender for Purchase and Removal of Building on 381 Burnside Road East, Victoria" will be received up to 4:00 p.m., May 10, 1975 and opened in public at that time and date.

Details may be obtained from the office of the project engineer at 387-8391, Local 255, Viewing of the building may be arranged after April 30, 1975.

D. L. Marcoux, P. Eng.,
Assistant Director of
Technical Services

NOTICE TO CREDITORS
AND OTHERS

ANYONE having claims against the estate of WALTER JOSEPH MITCHELL DUNFORD, late of the City and County of Peterborough, Province of Ontario, and of the City of Victoria, Province of British Columbia, Gentleman, who died on or about the 6th day of April, 1975, must file same with the undersigned not later than May 19, 1975, after which date complete distribution may be made by the Executor, having regard only to the claims then filed.

DATED at Peterborough, this 22nd day of April, 1975.

HOWELL FLEMING BARK
CROOK MURPHY BARK
RISHOR & WHITE 415 Water
Street, Peterborough, Ontario
Solicitors for the Executor herein.

NOTICE OF APPLICATION
FOR CHANGE OF NAME

NOTICE is hereby given that an application will be made to the Director of Vital Statistics for a change of name, pursuant to the provisions of the "Change of Name Act," by me:—BERKELEY CLINE BROWN of 1739 Fort Street in VICTORIA, in the Province of British Columbia, as follows: — My minor unmarried child's name from ADRIANE LETITIA KYRENE BROWN to MICHELLE AMANDA LOVIISA BROWN.

Dated this 14th day of April, A.D. 1975.
Berkeley Cline Brown.

DEFENCE CONSTRUCTION
(1951) LIMITED

PROJECT: Reroofing Various MQ's, CFS Holberg, B.C.
File: HG 560 10

SEALED TENDERS, marked as to content, addressed to the undersigned will be received until 3:00 P.D.T.
FRIDAY, MAY 23, 1975

Plans, specifications and tender forms will be available for viewing at Construction Associations at Vancouver, Victoria, Campbell River and DCL Vancouver Branch Office. Tender documents may be obtained by Prime Contractors only from DCL Plans Section, Ottawa, at the address below on deposit of $25.00 payable to Defence Construction (1951) Limited.

Security deposit as called for in the Tender Documents must accompany tenders.

N. J. Smith, Secretary,
Defence Construction (1951)
Limited,
225 Metcalfe Street,
Ottawa, Ontario,
K1A 0K3

CONTRACTOR'S/DEVELOPER'S
PRE-QUALIFICATION CALL

GENERAL
Dunhill Development Corporation Ltd. wishes to pre-qualify Contractors/Developers for the construction of large scale residential Projects.

PRE-QUALIFICATION STATEMENTS
Contractors/Developers interested in pre-qualifying for the construction of ground oriented, wood frame, multiple family residential projects, valued in excess of five million dollars, are invited to make submissions incorporating and enlarging on, the following general guidelines.

1. Corporate data (be definitive).
2. Proof of financial capability, (description and audit).
3. Proof of technical capability — references.
4. Projects completed, current and anticipated with values.
5. Collective Bargaining agreements.
6. Insurance, bonding and credit.
7. Equipment and personnel.

All information received will be treated as Confidential and used only for this purpose.

THE PROJECT
Proposals for the construction of 222 ground oriented, multiple family dwellings of wood frame construction with reinforced concrete underground parking will be requested from a selected list of suitably qualified contractors/developers subsequent to receipt of the pre-qualification statements.

CONDITIONS
— Dunhill Development Corporation Ltd. will request any additional information after submission. Contractors/developers are to proceed according to the above guidelines without further definition. Reference to CCA document No. 11 is recommended.
— The right to reject any or all submissions is reserved.
— Submissions will be received until 12:00 noon, Monday, May 5, 1975, marked:

CONTRACTOR'S/DEVELOPER'S
PRE-QUALIFICATION STATEMENT
Dunhill Development Corporation Ltd.,
123 East 15th Street,
North Vancouver, B.C.

NOTICE OF APPLICATION
FOR CHANGE OF NAME

NOTICE is hereby given that an application will be made to the Director of Vital Statistics for a change of name, pursuant to the provisions of the "Change of Name Act," by me:— AINO MARIKA BROWN of 1739 Fort Street in VICTORIA, in the Province of British Columbia, as follows:—My minor unmarried child's name from ADRIANE LETITIA KYRENE BROWN to MICHELLE AMANDA LOVIISA BROWN.

Dated this 14th day of April, A.D. 1975.
Aino Marika Brown

LUNDS
926 FORT ST.
Another Fine
AUCTION
TUES., 7 P.M.
INCLUDING
ESTATE FURNISHINGS
From the Estate of the Late
Gordon C. Campbell
ANTIQUES
LOO TABLES
DISPLAY CABINETS
ROLLTOP DESKS
Selection of
GEO. & VICT. TABLES
("Sutherland", Pedestal, Etc.)
DESKS—CHAIRS
FIRESIDE PIECES
3-Pce. Down & Cane
SETTEE SUITE
CHESTERFIELD SUITES
COLOUR T.V. SETS
BOOKCASES
SIDEBOARDS
SERVING TABLES
LOWBOYS - PAINTINGS
CHINA
GLASS—PLATE
"ROYAL CROWN DERBY"
CHINA DINNER SERVICE
BEDROOM & DINETTE
SUITES, CHESTS, Etc.
SET OF
RIGHT & LEFT HANDED
GOLF CLUBS
REFRIGERATORS
RANGES
DANISH TEAK FURNITURE
LUNDS AUCTIONEERS & APPRAISERS
PHONE 386-3308

WAREHOUSE
FOOD STORES
3475 QUADRA ST.
BURNSIDE PLAZA
47 SONGHEES RD.
877 GOLDSTREAM, LANGFORD

OPEN EVERY NIGHT 'TIL 9
SAT. 'TIL 6
Prices Effective Sun., Mon., Tues.
We Reserve the Right to Limit Quantities
LANGFORD AND BURNSIDE PLAZA STORES OPEN 10 a.m. to 6 p.m. Sunday

WIENERS Olympic No. 1 59¢ LB.
NABOB COFFEE Reg. or fine grind 99¢ LB.
Ready-to-Eat HAM STEAKS 98¢ LB.
BOLOGNA No. 1 By the piece. 57¢ LB.
FROZEN Banquet large all flavors CREAM PIES 69¢ EA.
Swift's PREM Oblong tin 59¢
Mom's MARGARINE $1.49 3 LBS.
Heinz baked BEANS In tomato sauce 2 14-oz. tins 79¢
PEANUT BUTTER Sunny Jim Large 18-oz. Jar 79¢

Amin a Worried Man—With Reason

The London Observer

As the price of food soars and disaffection grows in his Soviet-supplied army, Uganda's Idi Amin is a worried man. He is moving units he cannot trust out of his capital. He does not announce his travel plans because he fears an 11th attempt on his life. David Martin, author of the recent book "General Amin," who has covered East Africa for a dozen years, charts the depths to which Uganda has sunk under Amin.

DAR-ES-SALAAM — The colorful market places of Uganda's capital, Kampala, were once the public advertisement to the country's agricultural wealth and fertility. Today they advertise the depths to which the nation has plummeted in the four turbulent and unpredictable years of General Amin's rule.

The widows and orphans tell their side of the tale. The massive military buildup of his army to more than 20,000 men, backed by one of the largest forces of tanks in Black Africa and several Squadrons of Soviet MiG jet fighters, including about 30 MiG-21s tells another. But it is in the market place where the people's daily plight is really apparent. This week two Uganda housewives, who for their own safety cannot be named, visited Kampala's market and brought back the following grim picture.

Natoki, a banana, which is part of the staple diet, is no longer available. A fortnight earlier it was retailing at 45 shillings a bunch against the old price of between five shillings and 10 shillings. Two potatoes now cost one shilling against 10 for the same price formerly. A single bar of soap is 35 shillings, salt is 20 shillings for half a kilo when it used to be one shilling and sugar, which used to be one shilling a kilo is selling at 500 shillings for the same weight.

For months on end some of these staples are not available and on other occasions only at inflated prices on the black market.

Last year, Amin stopped issuing rations to his army and gave them a cash ration allowance instead. The shortages are affecting the soldier as well as the unarmed civilian.

On Feb. 1, another attempt was made to assassinate Amin. It was at least the tenth attempt or serious plan in the past four years. His three-car convoy was ambushed and he was hit in the upper arm by a bullet. The general, apparently blamed his wife, Mariam, savagely beating her and breaking her jaw. There is now strong evidence that the assassination attempt was carried out by an element of the army which the general had hitherto regarded as loyal. The men who carried out and plotted the ambush are still at liberty and many other soldiers are known to be anxious to rid Uganda of the general.

Against the background, Amin's survival appears miraculous. His own ministers say that 80,000 people were murdered in his first two years of power. The people are without food and doctors report the rapid spread of scabies because of soap shortages. His army is disgruntled despite the armaments he has lavished on them.

How then does the general survive? In the first place the army, during the four years of terror, has seen thousands of its men massacred and murdered. In these circumstances they are naturally wary. Well-paid informants have been infiltrated throughout the units and the general has successfully isolated the officers from the other ranks.

There is the additional factor that, for four years, the soldiers have been above the law. If they want a car or a bicycle they simply stop someone on the road at gunpoint and take it. If they need food, clothes or drink they go into a shop, take what they need without payment or pay a fraction of the retail price.

Perhaps the most important single factor to date has been General Amin's highly developed instinct for survival. Today he rarely announces his travel plans and, when he does more, he frequently changes vehicles. He relies heavily for his praetorian guard on his fellow Kakawa tribesmen from the West Nile district, and on southern Sudanese and Nubian mercaneries.

Only a few days ago in Kampala these men were saying publicly that if anything happened to the general they would do so much damage that Uganda would never recover. Amin is, however, clearly a worried man. Early in April he began moving units from Kampala, Bombo to the north, Mubende in the west and Masindi towards the Tanzanian border. some 5,000 men, backed by armor, are now between the town of Nasaka and the border, and eyewitnesses say they saw Russian instructors driving T-54 tanks as the troops were moved out.

The question is why was Amin moved the troops? After the abortive invasion from Tanzania in September 1972 by supporters of deposed President Milton Obote, the Tanzanians realized they could not politically afford a similar attempt in mid-July last year. The same units were also sent to the frontier area and the brief then, as now, is that Amin no longer regarded them as loyal.

Since January at Mbarara, Jinja and Kampala there have been three passing-out parades of what are officially described as "police." But Uganda soldiers say the men who passed out, number over 3,000, are all Kakwa, southern Sudanese and Nubians and, along with almost 1,000 troops undergoing training in Russia and due home soon, they are to replace the distrusted units.

A further sign of the mounting hostility between units (and this may have directly led to the units being sent south) came just before Easter. A military police unit attacked the home of the Kampala governor, Abu Nasor, who was out at a party and sources say that in the subsequent shootout about 15 were killed. After this it is significant that the military police were among the units ejecte dfrom the capital.

Saudi Arabia's King Faisal eased Amin's immediate problems just before his death with a $30 million loan and the Arab Oil Fund is rumored to have given $21 million. At that point Uganda's Treasury was empty and unable even to pay for hosting July's Organization of African Unity summit.

The general is under heavy pressure from the Soviet Union to meet payments for arms which have fallen due and it was notable that the day after Amin returned from King Faisal's funeral, the Soviet Ambassador in Kampala was called and apparently given a cheque.

What is clear is that since the March 1974 attempt by Brigadier Arube to overthrow Amin, he has not been able to eliminate the opposition within the army. "Uganda," said one exile, "to borrow a phrase from Chou En'lai, is ripe for revolution. The end of this nightmare might be bloody but it may now not be too far off."

Many other African leaders hope this is true, to spare the Organization of African Unity the embarrassment of meeting in Kampala. Several have already made it clear that they will boycott the July meeting if Amin is still alive.

AMIN
. . . grim picture

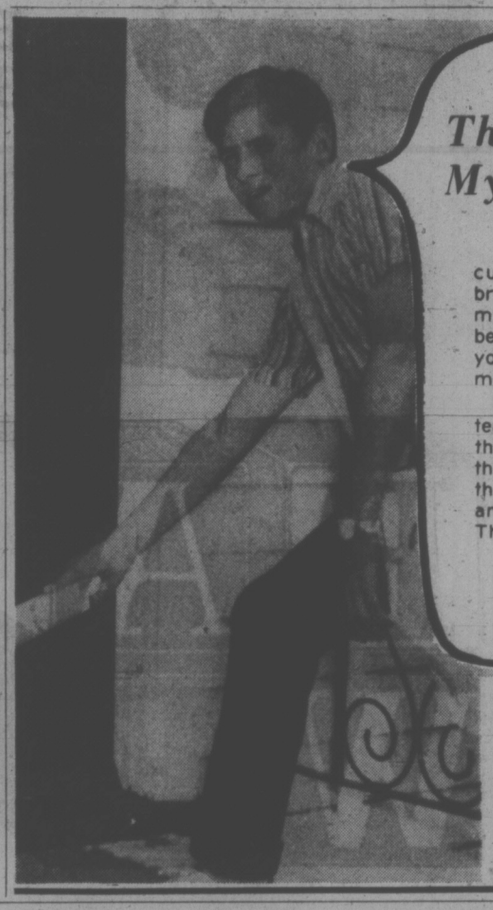

Thank You— My Customers!

Delivering my route customers is really a breeze; but collecting for my papers can sometimes be difficult, especially if you ask me to call back more than once.

Boy! It would be terrific if you could have the money ready for me the very first time I called, then I could pay my bill and have all my profits. That would be great!

Your Times Carrier

Victoria Times

Not since the Datsun 510 has there been a family sedan with real performance. Now the Fiat 124TC takes care of that!

Twin-cam 1600 cc motor
4-wheel power disc brakes
sports car handling
reclining front bucket seats
4-speed transmission or automatic

4-Speed $3699
Automatic $3899*
* plus local freight and dealer preparation

FIAT

Brian Kelly
Douglas at Cloverdale / 384-1161

Service Dept. now open
6 days a week
8 a.m. to 9:30 p.m.

3319 Douglas at Cloverdale
384-1161
Dealer Licence Number 09119

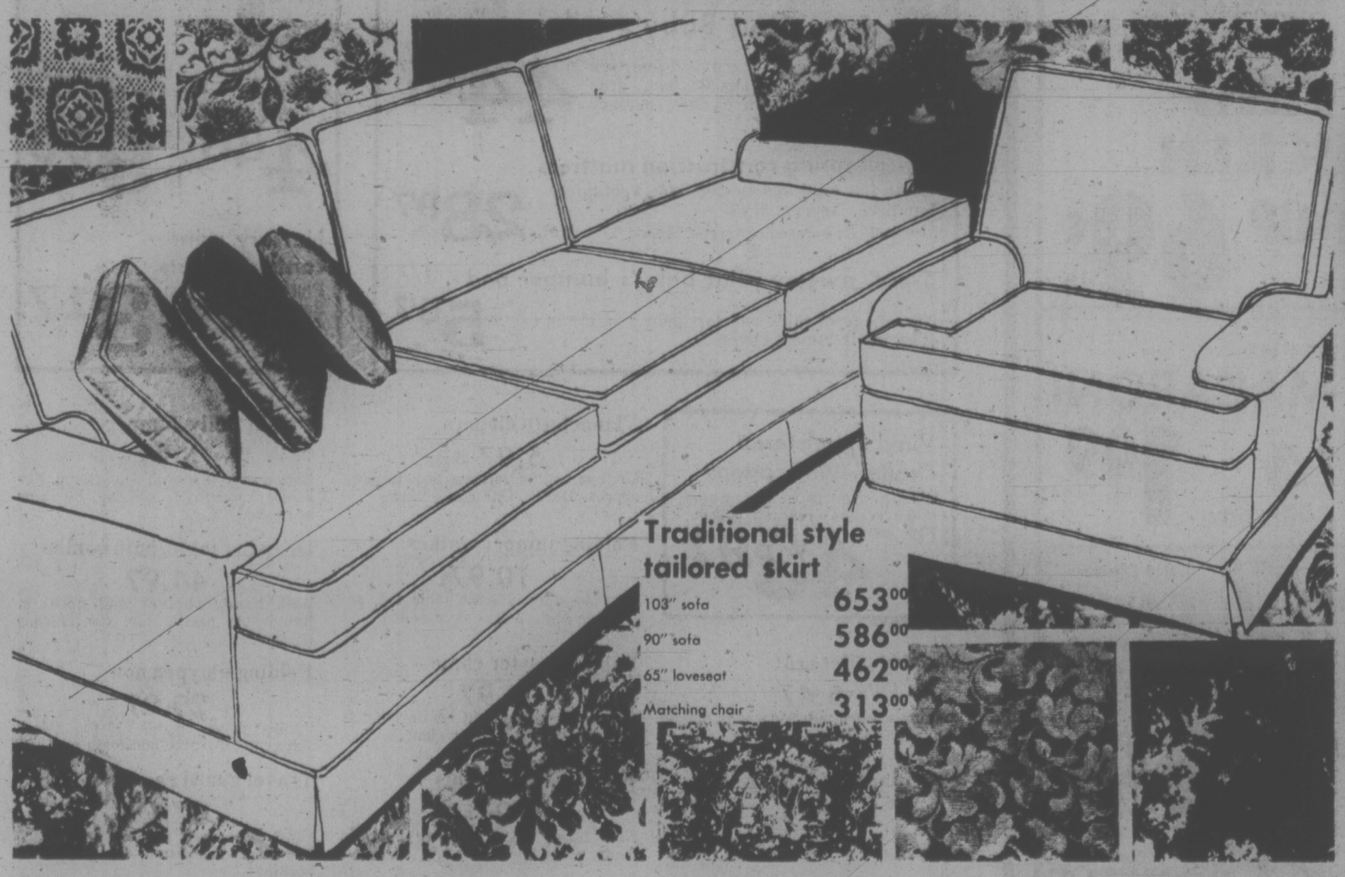

EATON'S
SALE

Enjoy Flexsteel quality at white cotton sale prices

You pay for the furniture only: Then choose the custom covering from our special selection.

That's right! You buy the furniture with only the white cotton covering that goes over frames, spring base and fillings. Then have it custom covered in the fabric of your choice at no extra charge! Sound like a great buy? It is. Because you know each piece is built with Flexsteel's exclusive "Lifetime" guaranteed blue steel spring base and deep buoyant cushions. Tailored with cushion stays. With seat decking and arm caps included. Don't miss this sale. It's at Eaton's now. (Quilting is extra.)

Sofas 546.00 to 788.00
Loveseats 422.00 to 567.00
Chairs 256.00 to 372.00

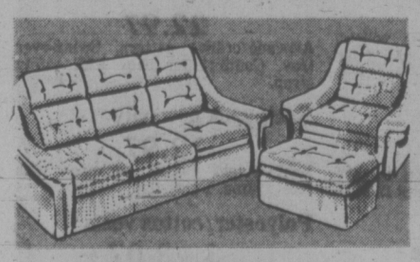

Contemporary style with casters only
91" sofa 546.00
66" loveseat 422.00
chair 282.00
ottoman 99.00

Contemporary style with casters only
85" sofa 573.00
60" loveseat 468.00
chair 296.00

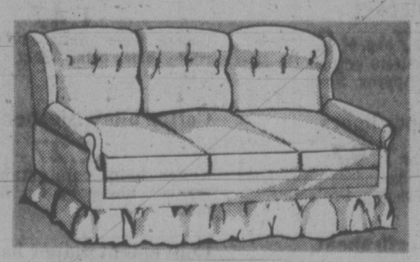

Colonial group, box pleated skirt. Now
93" sofa 592.00
62" loveseat 462.00
chair 319.00
swivel rocker 332.00

Contemporary style with casters only
87" sofa 573.00
62" loveseat 468.00
chair 296.00

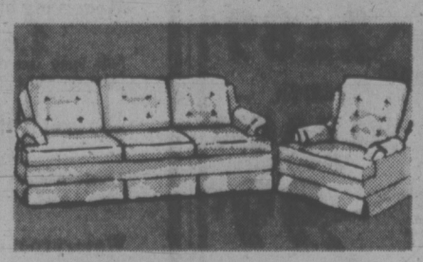

Traditional style skirt and bolsters
85" sofa 590.00
60" loveseat 420.00
chair 285.00

Traditional chairs high back style
Tailored skirt 266.00

Traditional style tailored skirt at
90" sofa 592.00
65" loveseat 468.00
chair 315.00

Traditional chairs, tailored skirt
High back style 263.00
Low back style 256.00

Traditional chair skirt or casters
Chair 277.00
Ottoman 111.00

Traditional chair tailored skirt
35" high 265.00

Fine Furniture, Depts. 270/370/470
Second floor, home furnishings building

Ford 'Definitely' in '76 Race

WASHINGTON (UPI) — President Ford says he is definitely a candidate for president in 1967 but Sen. Barry Goldwater says vice-president Nelson Rockefeller does not have a "free ride" for the No. 2 spot.

Ford released a statement Sunday denying a Newsweek magazine report he would not run because of his wife's health and lack of time and money for the race. The Ford statement said. "He definitely plans to run for election in 1976. Any reports to the contrary are wrong."

Goldwater, who said in a broadcast interview he will support Ford, also said Rockefeller will have to spend the next year rounding up delegate support for nomination as vice-president.

"I don't think he has a free ride now," said Goldwater, whose unsuccessful 1964 presidential campaign was marked by bitterness between his forces and Rockefeller supporters.

Conservative Landslide In Japan

TOKYO (Reuter) — Premier Takeo Miki's conservative Liberal Democratic party scored overwhelming victories in the second round of Japan's local elections Sunday.

In two byelections for the upper house of the Diet parliament, the conservative party easily won a vacant seat in Ibaraki prefecture previously held by another conservative member. The party also won a seat in Aichi prefecture from the opposition Japan Socialist party.

The two returns brought to 130 the conservative force in the 252-seat House of Councillors, against 61 Socialists, 24 Komei clean government party members, 20 Communists, 10 Democratic Socialists and seven others, including independents.

Of the 143 mayoral seats at stake, 102 results were known, with roughly four-fifths won by conservative candidates,

More Than Just a Pretty Face

The design improvements for the '75 Volvo go much deeper than its new rakish styling. The 240 series is a new generation of Volvos with many innovations. Come in and surprise yourself, they're even better than you thought.

Dealer Licence No. D-3170

Brian Holley MOTORS LTD. VOLVO

3319 DOUGLAS AT CLOVERDALE 384-1161

EATON'S downtown

Baby, have we got what you need!

BUYLINE 388-4373

BABY WEEK

Infant's furniture special priced Baby's crib

Economy priced sturdy, 5-position posture board crib. Double lock, drop side, slumber smooth casters, nursery decal. White. 44.97

72-coil spring construction mattress

White felt sisal and ticking, side ventilators. Sanitized. Approx. 27x52". Also Sealy Posturepedic. Approx. 26½x51½" 22.97 28.97

5-pce. nursery print baby's bumper pad

Nursery print thick pad for baby's safety in crib. Easy clean vinylal cover. 5.57

Infant wear samples

Save on one-of-a-kind samples in dainty dresses, handy jumpsuits and diaper sets. The earlier you shop the better the choice! 4.66 to 9.99

Nursery print contour sheets

Fluffy soft cotton flannelette, fits standard size crib mattress. 3.17

Vinyl upholstered stroller with canopy

Plastic arm rests. On wheel brake system. Fringed canopy. Blue only. 43.97

Wooden toilet seat
5.47
Folding wooden toilet seat with plastic commode for baby's training.

Crib blanket for baby
4.77
Cosy blanket, attractively bound, approx. 36"x50", boxed. White, yellow, blue.

Receiving blanket
2.67 pkg. of 2
Soft spun flannelette cotton. Nursery print on white. Approx. 30x40"

Dryceet diaper liners
2 for 1.97
Liners transfer dampness away from baby's skin. Washable. Protective.

Waterproof crib sheet
2.27
Printed flannelette cotton one side, waterproofed the other. Approx. 27x35"

Quilted lap pads only
2 for 1.57
Approx. 17x18" lap pads with one side plastic, the other plain.

1-pce. Stretch terry sleeper
3.17
Sleeper has dome closings down front and legs. 10-20 lbs., 20-30 lbs. Pink, aqua and yellow.

Flannelette diapers
5.97 pkg.
Medium nap for softness and strength, approx. 27x27". One dozen in pkg.

Folding jumper walker
10.97
Easy to store. Plastic table top, adjustable seat. Yellow or avocado.

Baby's booster chair
6.97
Now your child can sit comfortably at the table with a booster chair.

Terry training pants
97¢
Neat fitting cotton training pants in white. Sizes 2-3-4. 3 for 2.77

Brushed nylon gown
1.47
Choose from pretty colors: yellow, white, blue, pink. Infant's size. 2 for 2.77

Cotton plisse sleeper
2.27
Keeps baby comfortable in hot weather. Blue or yellow. Sizes 12-18-24 mos.

Convenient diaper bag
5.97
Floral plastic covering in gold, green, brown, blue. Shoulder strap. Use on trips.

Plastic lounger
3.47
Shatter proof. Print vinylal over foam pad. 4-position back. Gold, avocado.

Baby's stroller crib
84.97
Sturdy pram converts to stroller or use as car bed. Sturdy construction. Navy.

Deluxe Jolly Jumper
8.97
Baby's exerciser with door clamp. For babies 3 months to walking. Buy now and save.

Dressing table/bath combo
44.97
With handy shelves and pockets. Removable plastic tub. Convenience for mother.

Folding playpen now
29.97
Oblong shape, approx. 26x40". Mesh sides, metal frame and foam pad.

Travel guard car seat
37.97
Gov't hazardous products regulation approved. 2-position for sitting or reclining.

Save on high chair
22.97
Avocado/orange pattern. Swing-over tray. Comfort for baby with safety strap.

Back-pack now only
12.97
Heavyweight canvas backpack with steel frame. Folds flat.

Polyester/cotton vests
3 for 3.07
With fast drying diaper tabs, short sleeves, button front. White. 3-24 mos.

Hooded towel/facecloth set
3.17
Velour look terry cloth in plain yellow, pink, blue. Good for baby shower gift.

Nylo-flex pants
6 for 2.17
Pull-on style, extra soft and pliable waterproof pants. S.M.L.XL.

Infant's Wear, Dept. 210, Third Floor

Store Hours Daily: 9:30 a.m. to 5:30 p.m. Thurs. and Fri. Shop 'til 9:00 p.m. BUYLINE 388-4373

PRICES EFFECTIVE APR. 27, 28, 29, 30

Western FOOD

OPEN SUNDAYS

772 Goldstream Ave., Langford

AT WESTBROOK SHOPPING CENTRE

OPEN: Monday-Friday 9—9 Sat. and Sun., 9—6

WE RESERVE THE RIGHT TO LIMIT QUANTITIES

HAPPY DAYS are here again!

APRIL 28, 29, 30

come take advantage of the many, many in-store specials

OVER 30 $20 FOOD CERTIFICATES TO GIVE AWAY! drawing every hour.

PLUS $100 CASH GRAND PRIZE

FRYING CHICKEN CUT-UP 69¢ lb.

MELOGRAIN WHEAT PUFFS 20-PT. BAG 69¢

PREMIUM VALUE TEA BAGS 100's 69¢

CARNATION MASHED POTATOES 12-oz. Box 59¢

GRADE A RED BRAND PRIME RIB ROAST lb. 1.39

Creamettes MACARONI 4-lb. box 1.09

Bader's Dutch Bakery COOKIES 7 Assorted Varieties 4 lb. Box 2.39

BOLOGNA By the Piece lb. 59¢

Little Dipper CAKE MIXES Assorted 16-oz. pkg. 59¢

Allen's ORANGE FLAVOR CRYSTALS 4 3¼-oz. Pkgs. 69¢

Western Family or Mom's MARGARINE 3 lbs. 1.49

JUMBO NAVEL ORANGES Size 48's 10 for 1.00

Viva TOWELS 2 roll pkg. 89¢

Snoboy BROCCOLI 2 lbs. 49¢

PERFEX BLEACH 128-oz. jug 99¢

Canada No. 1 ONIONS 3 lbs. 29¢

TIDE DETERGENT King Size Box 1.99

PALM DAIRY PRODUCTS

½ Gallons ICE CREAM ~~Reg. 2.09~~ 1.69

SOFT MARGARINE lb. ~~Reg. 80¢~~ 63¢

Assorted Flavors YOGURT ~~Reg. 38¢ each~~ 3 for 1.00

Golden Grove ORANGE JUICE ~~Reg. 69¢~~ 32-oz. 55¢

Maxwell House COFFEE 10-oz. Jar 1.99

WEATHER
Tonight: Mainly Clear
Tuesday: Increasing Cloud

Victoria Times

TODAY'S NEWS TODAY
Classified 386-2121
News 382-3131

91st YEAR, No. 268 ★★★ VICTORIA, B.C., MONDAY, APRIL 28, 1975 15 CENTS DAILY, 30 CENTS SATURDAY

WAVE HITS KITIMAT

KITIMAT, (CP) — A 25-foot wave roared down Douglas Channel Sunday, demolishing boats at Kitimat Village, slamming into the Kitimat Yacht Club and breaking up Indian log booms.

Police said damage was extensive at this community 400 miles northwest of Vancouver but no one was killed or injured.

Prince Rupert, 60 miles farther north along the B.C. coast, was not affected, police said.

Witnesses told police the wave was at least 25 feet high but authorities had no idea what caused it.

A spokesman for Rivtow, a coastal tug and barge company, said in Vancouver some of his company's facilities had been damaged by the wave but he did not know details.

RCMP here said a helicopter checked for boats in distress along the channel but none were spotted.

A similar unexplained wave hit Kitimat last fall and caused damage but there were no deaths or injuries.

ESQUIMALT CUPE REJECTS PACT

No End in Strike

Canadian Union of Public Employees today considered a management offer of settlement for the three-month civic strike-lockout to be withdrawn.

The stance came as a result of 52 per cent rejection of the offer by Esquimalt CUPE Local 333 Sunday.

However, Capital Regional Board chairman Jim Campbell, chairman of the employers' bargaining group, said the management team was scheduled to discuss whether or not to withdraw the offer at a meeting set for 4 p.m. today.

Esquimalt was the first local to vote on the proposed settlement hammered out in four days of mediation and face-to-face bargaining last week. It was an offer of a two-year contract that would see outside laborers rise from $4.42 to $5.60 an hour, but it was conditional on cessation of all actions against either side in the dispute.

Among them is a charge by Esquimalt that lockout of 82 employees was illegal and that three-month's back-pay would be due.

Local 333 president Larry Flannagan said it was his understanding that no other local would have an opportunity to vote on the settlement proposal if Esquimalt turned the offer down.

He said the offer was presented on a single ballot but that it was made "abundantly clear" to the membership that wages were one part and the dropping of actions against municipal employers was a condition that would have to be met.

The vote was 35-32 against acceptance—or 52 per cent opposed. There was 88 per cent attendance at the meeting.

Jim Walker, president of City of Victoria outside Local 50 and chairman of CUPE area bargaining committee, said the local would ask employers this afternoon whether it is worthwhile to proceed with ratification votes by the remaining locals.

Besides the Esquimalt action there were charges laid with the Labor Relations Board involving picketing on Johnson Street bridge and in Oak Bay dealing with an alleged unfair labor practice by the municipality interfering with union administration.

Another matter, also involving picketing, was still undecided in the courts. This concerned School District 61 janitors and maintenance local, which struck for six weeks.

The latter was tabled until the end of the area dispute.

Walker said the Esquimalt action was "something their local had to decided and we go along with their decision."

But he said to put such a condition on the offer of settlement was "a little bit of blackmail," and noted there was no bargaining in good faith until Esquimalt Local 333 laid its charge.

He said this strengthens the case for third party intervention in the dispute, which management has rejected.

Campbell answered Walker's blackmail charge by asking: "Who went on strike before they told how much money they wanted? Nonsense!"

Oak Bay Mayor Brian Smith said there was a possibility some municipalities might reject the proposal in any case, although he would recommend Oak Bay council adopt it.

★ SPORTS ★

Two of the most offensive-minded teams in the National Hockey League, Montreal Canadiens and Buffalo Sabres, opened their best-of-seven Stanley Cup semi-final Sunday in Buffalo. As expected, there were plenty of goals as the Sabres blew a 3-1 first-period lead but came back in overtime to win 6-5. Page 10.

★

Hockey's newest Cinderella team, the New York Islanders, know they're going to be in for a tough time against the favored Philadelphia Flyers when their semi-final begins Tuesday. The Islanders did something only one other team has done in the Stanley Cup when they came from a 3-0 quarter-final deficit to win their series 4-3 over Pittsburgh Penguins Saturday night. Back in 1942, Toronto Maple Leafs fell behind 3-0 in the final against Detroit Red Wings but bounced back to win. Page 10.

★

Elsewhere on today's sports pages:

The Times Bowler-of-the-week contest following ended Sunday at Town and Country Lanes when Dorothy Krimmer and Jerry Melissa won fivepin Bowler-of-the-Year roll-offs. Page 11.

★

It will be an all-amateur final for the second year in a row in the Vancouver Island Open golf championship when Mike Gray of Uplands meets Grant Milliken of Gorge Vail in a 36-hole match-play final next Sunday at Glen Meadows. Page 10.

★

Victoria Bates couldn't find a park for Saturday's opening games in the Pacific Coast Men's Fastball league but found one Sunday and may be wishing they hadn't. They dropped a doubleheader to Vancouver Magicians. Page 10.

★

In auto racing, five spectators died when a flaming car hurtled into the crowd at the Spanish Grand Prix. Page 11.

Guerrillas Wire Hostages To Explosives

JOHANNESBURG (UPI) — Guerrillas seized six men, women and children hostage inside the Israeli consulate today, wired them with explosives and threatened to blow everyone up unless the Israeli ambassador negotiated their release. South Africa refused to negotiate.

More than two dozen persons were reported wounded when the guerrillas, still not identified, sprayed machine gun bullets into the streets below.

A Jewish doctor, stripped to his underpants to prove he was unarmed, was permitted into the consulate and told police by walkie-talkie the gunmen had two children hostages.

The guerrillas at one point fired into the streets around the consulate while holding the children up to the window as human shields so police marksmen would hold their fire.

The doctor asked for morphine, blood and water. His broadcasts to police ended abruptly as he was telling how the gunmen were tying explosive and hand grenades to the other hostages.

Prime Minister John Vorster said the government would not negotiate with the guerrillas under any circumstances.

In Beirut, spokesmen for the main Palestinian guerrilla groups, which have carried out such attacks in the past, refused any comment on the attack.

The Israeli cabinet met in a 30-minute emergency session in Jerusalem and then adjourned. One cabinet minister said no decisions were made and Prime Minister Yitzhak Rabin and Defence Minister Shimon Peres remained behind to receive information from Johannesburg on the consulate takeover.

Israel has in the past refused to give in to demands by Arab guerrillas who attacked Israeli facilities abroad. Guerrilla attacks inside Israel have been met with troop assaults on strongholds, despite the presence of hostages.

POLITICAL PULL: Premier Dave Barrett tries to haul down Japanese player during exhibition rugby match in Vancouver Saturday. Barrett played half the game in which his team, the B.C. Whoi Whoi over 40 side, defeated touring Fuwaku Old Timers 22-0. Barrett, who missed on two conversion attempts, is expected to play again tonight at Victoria's Royal Athletic Park against the same Japanese team starting at 7. Story page 13.

Most Posties On Job

By The Canadian Press

Most of Canada's letter carriers were back at work today except about 200 workers in Montreal who defied the union's national executive call for a return to their jobs.

More than 500 letter carriers in eastern Quebec returned to work today after two weeks of strike action, the longest period any members of the Letter Carriers Union of Canada (LCUC) have been on strike in the current contract negotiations.

Michel Morasse, LCUC business agent for eastern Quebec, recommended the return to work: "It does not do us any good to keep our picket lines when we know that no negotiation meetings are scheduled for the coming days."

Letter carriers were on strike at four Montreal post offices, boycotting business mail. This selective strike action came despite a tentative agreement reached Thursday in Ottawa between the post office and the LCUC national executive.

Service was returning to normal in other parts of the country, including Western Canada where Guy Morrissette, president of Montreal's 2,500-member local, was touring to raise support for a rejection of the tentative agreement.

Warplanes Bomb Saigon Airport

SAIGON — Warplanes bombed Saigon airport and shooting erupted around the downtown presidential palace late today.

It was not clear if the action was a Viet Cong attack or an attempted coup against Duong Van "Big" Minh, who took over the presidency earlier today to try to negotiate a cease-fire with the Communists.

Massive explosions from Tan Son Nhut airbase shook downtown Saigon, and huge clouds of smoke rose over the airport as U.S. made A37 "Dragonfly" jets bombed the base.

Newsmen said "many government warplanes were destroyed" or damaged in the attacks.

Gunfire was reported around the U.S. embassy, the presidential palace and echoed elsewhere around the capital city.

Saigon already was edgy as the explosions and shooting started, because fighting was underway within three miles of the centre of the city on highway 1 to the northeast.

In Paris the Viet Cong Sunday night spelled out the condition in which they would accept to negotiate with the Minh regime. A Provisional Revolutionary Government (PRG) spokesman in Paris said the new regime must abolish the present administration, dismantle the war machine and reject all U.S. influence.

He said the "third force" — the political groupings which identify neither with the Viet Cong nor with President Nguyen Van Thieu's old government — must be ready to make a concrete commitment to a lasting peace.

The conditions immediately raised optimism that the Viet Cong would negotiate with Minh if his new government shows a clear break with the team led by Presidents Thieu and Tran Van Huong.

Meanwhile the scenes of debacle which were common in the high plateau and southern provincial areas of South Vietnam a few weeks ago are beginning to reach the gates of Saigon itself.

About six miles from the capital, tens of thousands of refugees are milling around in the company of large numbers of routed troops.

The jam has become so tight that most of them can get no further and they are camping in miserable fashion on either side of the motor road halfway between Saigon and Bien Hoa.

ICBC STAFF SEEKING MEDIATOR

The Insurance Corp. of British Columbia and representatives of 2,000 employees seeking a first contract agreed Sunday to apply for a provincial mediator, a spokesman for the government-owned corporation said in Vancouver.

Earlier in the day, the Office and Technical Employees Union, which represents the ICBC employees, served 72-hour strike notice.

Contract talks broke down during the weekend over the issue of wages and working hours.

The ICBC spokesman said the application for a mediator would be made today.

The union would not be in a position to strike while the mediator is involved in the dispute.

Anti-Whaling Ships on Way

VANCOUVER (CP) — A band of 36 volunteers hoping to block North Pacific whale hunters sailed from Vancouver's Jericho Beach Sunday night.

A crowd estimated by police at 6,000 attended a farewell party for the crews of the 80-foot Greenpeace V (Phyllis Cormack) and the 36-foot Greenpeace III (Vega) before the vessels sailed into Georgia Strait.

There was a gale warning for the strait but earlier gusts of 45 miles an hour had moderated to 35 by sailing time and were expected to be about 20 miles an hour today.

The crowd of well-wishers listened to rock groups, watched dancers and bought tickets for a lottery supporting the voyage.

Artists donated paintings, sculptures and other work for display and sale and B.C. Hydro ran free buses from downtown Vancouver to the beach.

The route of the Greenpeace V, skippered by owner Captain John C. Cormack, is through Juan de Fuca strait to the rendezvous point at Winter Harbor on the north end of Vancouver Island. The smaller boat will take the inside passage through Georgia Strait.

From the Winter Harbor base, the vessels will be ready to move out to the North Pacific, once the whaling fleets have been spotted.

Canadian and American government craft and private fishermen have assured Greenpeace leaders they'll keep an eye peeled for the Japanese and Russian whalers.

The general strategy will be to intercept the whaling fleets as they follow the northward migration of the sperm whales from the Antarctic Ocean to the Aleutian Islands.

A nine-member delegation from the Victoria Survival Committee was at the send-off gathering signatures for their anti-Trident petition.

The committee aims to get 100,000 names on a petition asking the United States government to halt construction of the Trident nuclear submarine base at Bangor, Wash.

Formed this year, the committee represents a number of local groups such as the Society of Friends, the World Federalists, Greenpeace and the United Church, said spokesman Dianne Bates.

WILSON REBUKED ON EEC

LONDON (UPI) — A vote by the ruling Labor Party to end Britain's membership in the European Common Market has undermined Prime Minister Harold Wilson's authority.

The resounding vote at a weekend party conference widened the split between Wilson, who wants to keep Britain in the nine-member community, and the party's anti-market left.

The naion's 40 million voters are to resolve the question June 5 in a nationwide referendum. Wilson, who called the poll, says his government will abide by the electorate's decision.

Labor anti-marketeers received a boost Saturday at a special one-day party conference to debate the membership question.

More than 1,000 delegates to the meeting at a north London sports hall voted by a 2-to-1 margin against Britain's continuing membership in the market. Britain joined in January, 1973.

"In my judgment, it is now best for the future of Britain, best for the Commonwealth, best for Europe, best for the developing world, best for the wider world, that we remain in the community," Wilson said.

INDEX

	Page
Births, Deaths	26
Classified	26-35
Comics	22
Entertainment	16
Family	20, 21
Finance	8
Gardening	27
Sports	10-15
TV, Radio	27

WORDPLAY

Send your own WORDPLAY, care of this newspaper.

NEWS BRIEFS

Dock Union Defiant

MONTREAL (CP) — Longshoremen refused to return to work today despite federal legislation last week ordering them back to their jobs. A spokesman for the International Longshoremen's Association representing 2,200 workers said all but two of the longshoremen defied the back-to-work legislation.

Sihanouk to Return

PEKING (UPI) — Prince Norodom Sihanouk, nominal head of Cambodia's new Khmer Rouge government, is expected to end five years of exile here and return to Cambodia for the burial of his mother, Queen Kossamak Nearirat, 72. She died Sunday in the Chinese capital of cancer. Her long illness had prevented Sihanouk from leaving Peking for Cambodia after the fall of Phnom Penh to the communist-led Khmer Rouge on April 17.

LISBON BUCKS BALLOT

LISBON (UPI) — The left-wing military regime has decided to go ahead with plans to turn Portugal into a "revolutionary" socialist state despite the election victory of two moderate parties.

Nearly complete returns from the voting Friday for a 247-member constituent assembly gave the Socialist and Popular Democratic parties a combined total of 64 per cent of the vote.

The influential communists, who hold key cabinet posts, finished a poor third in the election with only 12.5 per cent of the ballots cast.

More than 90 per cent of the registered voters went to the polls to elect a Constitutent Assembly to draft a new Portuguese constitution.

The voting, the country's first free election in half a century, came exactly one year after a military coup ended five decades of rightist dictatorship.

Premier Vasco Gonclaves said in an interview published Sunday in the newspaper O. Seculo that the results would not affect the government's programs or the makeup of the cabinet.

"The Constituent Assembly is one thing, the provisional government and the continuation and development of the revolution are another," he said. "The election results will have no decisive influence on the Portuguese revolutionary process."

Rough Seas Cancel Ferries

By PAT DUFOUR
Times Staff

It was mopping up time aboard B.C. Ferries on the Swartz Bay-Tsawwassen run as sea-sickness swept the passenger decks under the combination of strong winds and a high tide making seas in the Gulf of Georgia boil.

A ferries spokesman said today the Queen of Sidney's 10 a.m. run from Twawwassen was the worst.

"They had quite a mopping up job aboard," he said.

The ferries pound rather than roll in such heavy seas as encountered Sunday. The spokesman attributed this to their shallow draft and sharp lines.

"It has quite a nauseating effect on passengers," he said.

The spokesman said several sailings between Swartz Bay and Tsawwassen were cancelled in order to avoid passenger discomfort.

The Swartz Bay crossings scheduled for noon, 1 p.m., and 2 p.m. were cancelled but sailings were made hourly from 3 p.m. with extra runs put on at midnight and 1 a.m. today.

The need for the extra sailings were increased, he said, by the arrival of many vehicles belonging to the police circus at 9 p.m.

The 11 a.m., noon, 1 p.m. and 2 p.m. sailings from Tsawwassen were also cancelled.

The runs between Departure Bay and Horseshoe Bay were all made although the 2:30 p.m., run was two hours late and the 7:30 p.m. one, 70 minutes late.

The Vesuvius Queen had to cancel her 10:30 a.m. run from Tsawwassen to Long Harbor on Salt Spring Island.

See FERRY Page 2

TORONTO MARKET TRADING

In addition to Canadian Press stock reports, bond and mutual fund prices, market quotations also are supplied by the following firms or agencies: Investment Dealers' Association of Canada, Richardson Securities, Royal Bank of Canada, Pemberton Securities, A. E. Ames & Co., Annett Mackay Ltd., Bongard Leslie & Co. Ltd., and Vancouver Stock Exchange.

TORONTO 1:40 P.M. STOCKS
Distributed by CP
Toronto Stock Exchange—April 29
Quotations in cents unless marked $. z—Odd lot. xd—Ex-dividend. xr—Ex-rights. xw—Ex-warrants. Net change is from previous board-lot closing sale.

Stock	Sales	High	Low	1:40 p.m.	Net Ch'ge
A and B					
Abby Glen	300	295	295	295	+ 5
Aby Gln w	1000	100	100	100	+ 5
Abitibi	7025	510	9⅞	9⅞	
Acklands	300	$14⅝	14½	14⅝	
Acres Ltd	2000	$8⅜	8⅜	8⅜	+ ⅛
Acres A pr	220	$35½	35	35½	+ ½
Advocate	200	160	160	160	
Agnico E	500	$5⅛	5⅛	5⅛	
Agra Ind	200	$5⅜	5⅜	5⅜	− ⅛
Albany	1200	34½	34½	34½	
Alf East G	2850	$6⅞	6⅞	6⅞	+ ⅜
Alta Gas A	4190	$12⅝	12½	12⅝	+ ¼
Alta G C p	100	558	58	58	
Alta Nat	235	$20¼	20¼	20¼	
Alcan	20170	$23⅜	23¼	23½	+ ⅛
Algo Cent	200	$14¾	14¾	14¾	
Algoma St	1561	$28½	27¾	27¾	− ⅛
Alminex	525	$5¼	5⅛	5¼	
Alum 4½ p	290	530	30	30	
Am Larder	3500	37	36	36	− 1
Ang CT 265	140	525	25	25	− 3½
Ang CT 290	350	528	27½	27½	
Ang CT 315	250	$30½	30½	30½	
Ang U Dev.	1000	110	110	110	+ 8
Anthes B p	100	565	65	65	
Aquitaine	1850	$19⅝	19⅜	19⅜	+ ⅛
Argus	750	522	19½	22	+ 2¾
Args 250 p	240	527	27	27	
Argus C pr	325	$14½	13⅝	14½	+ ½
Args 260 p	270	$26½	26½	26½	
Asamera	2200	$10⅝	10¼	10¼	− ½
Ashland C	2900	$7¼	7	7	− ⅛
Atco A	400	$18⅝	18⅝	18⅝	
Atl C Cap	1000	38	38	38	− 2
Auric Res	2333	31½	31½	31½	− ½
Autolec I	200	$5½	5½	5½	
Bailfindery	1000	50	50	50	− 2
Banister C	200	$6⅜	6⅜	6⅜	− ¼
Bankeno	1400	185	185	185	
Bank Mtl	4040	$14¼	14¼	14¼	− ¼
Bank N S	1945	542	41⅞	41⅞	+ ⅛
Bartaco	500	185	185	185	+10
Bell Canad	5763	$45⅛	45	45	
Bell A pr	25	$44½	44½	44½	
Bell B pr	760	$44¾	44¾	44¾	
Bell D pr	4750	$51⅝	51½	51½	
Beth Cop A	200	$10	10	10	
Bikwod A	500	$5½	5½	5½	
Block Bros	3800	315	310	310	
Bombrdier	500	300	300	300	+10
Bovis Cor	100	116	116	116	− 2
Bowater	256	305	305	305	
Bow'mr pr	120	539	39	39	
Bow Val	11900	$15¾	15⅜	15½	
BP Can	980	$11⅞	11⅜	11⅜	− ⅜
Bramalea	850	$5½	5⅜	5⅜	− ⅛
Bramalea	500	80	80	80	
Brascan A	9412	$13½	13⅛	13⅛	
Brenda M	510	475	465	465	+ 5
Bright A	150	59	9	9	+ ¼
Brinco	100	55½	5½	5½	− ¼
BC Sugar A	200	$22¼	22	22¼	
BC Sugar B	235	$12½	12¼	12½	
B Phone	950	$11⅜	11	11	− ¼
BCPh 4¾ p	250	$42¼	42¼	42¼	
BCPh 1956	250	$47½	47½	47½	
Brunswk	900	415	410	415	
Budd Auto	1000	56	5⅝	5⅝	− ⅛
Budd A w	200	255	255	255	−10
C					
Cal Pow	500	$23¾	23⅝	23⅝	+ ⅜
Calvrt Dis	1000	139	139	139	+ 9
Cam Mine	6500	26	26	26	+ 1
Cambridg	205	521	21	21	+ ¾
Camflo	1550	513	12¾	12¾	− ⅛
C Chib A	950	395	390	395	
Camp RL	250	$29¼	29	29	
Campau A	410	$5⅝	5½	5½	
Can Cem L	100	$10¾	10¾	10¾	+ ⅛
C Geotner	200	53	53	53	
Can Malt A	26	$25¼	25¼	25¼	
C Nor West	400	340	340	340	−10
C Pakrs C	2200	$17½	17½	17½	+ ⅜
Can Perm	1600	$16¼	16¼	16¼	
C Safway p	240	$79¾	79¾	79¾	
GS Pete	11950	190	185	185	+ 3
C Tung	2000	335	335	335	
C-Cablesy	200	$14¾	14¾	14¾	
Cdn Cel	1700	$5⅝	5½	5⅝	
C Ex Gas	6350	350	340	345	+ 5
CGE pr	400	$21⅜	21⅜	21⅜	− ⅜
C Hidrogas	400	160	160	160	
C Homestd	1500	495	485	495	+ 5
C Imp Bank	4429	$23¾	23⅝	23⅝	+ ⅛
C Ind Gas	1400	$6¾	6¾	6¾	− ⅛
CIL	248	$20¾	20¾	20¾	− ⅛
C Int Pow	900	514	13⅞	14	
C Marconi	1100	325	320	320	− 5
C Memorial	1050	75	75	75	
C Ocdental	21	59	9	9	
CP Inve	3600	$15¼	15⅛	15⅛	− ⅛
CP Inve pr	295	530	30	30	
CP Ltd	9910	$15⅞	15½	15⅝	− ⅛
CPL A p	540	$8¾	8⅝	8⅝	
C Reserve	100	240	240	240	+ 5
C Renol A p	275	511	11	11	
Cdn Sup D	1643	$36½	36	36½	+ ½
Cdn Tire A	1624	46	46	46	
C Util 5 pr	255	549	45	49	
C Util 10¼ p	450	$25½	25½	25½	+ ⅛
C Util w	100	220	220	220	−10
C Vickers	1800	$15½	15½	15½	+ ½
CWN G 4 pr	185	$7¾	7¾	7¾	− ¼
Canbra	100	345	345	345	− 5
Candel Oil	100	58	8	8	− ¼
Canron	100	$18½	18½	18½	
Cara	225	390	390	390	
Carl OK	3170	262	258	260	
Carl OK A p	220	$17¼	17¼	17¼	
Cassiar	800	440	435	440	
CC Yachts	166	285	285	285	+ 2
Chesvi	22000	9½	9	9	− 1
Chib-K	10500	16	15	15	
Chib M	1000	44	44	44	− 4
Chieftan D	7800	$8⅝	8⅜	8½	+ ⅛
Chrysler	969	$11¼	10⅝	10⅞	− ⅜
CHUM	3300	$6½	6¼	6¼	+ ¼
CHUM B	1900	$7⅜	7¼	7¼	− ⅛
Cockfield	400	355	355	355	
Coldstm	z111	83	83	83	
Coles Book	100	$7⅞	7⅞	7⅞	
Cominco	2607	$31⅜	31⅛	31⅛	+ ⅛
Com Cap	275	185	185	185	
C Holiday	820	310	300	300	− 5
Ctins A p	100	$18⅜	18⅜	18⅜	− ⅜
Conn Chm	500	340	335	335	− 5
Con Bath	1610	525	24¾	24¾	− ⅛
Con Bath p	250	$16⅜	16	16	
C Bath 68 w	200	$8⅛	8⅛	8⅛	+ ⅛
Con Pardy	2554	140	140	140	+ 2
C Marben	2000	55	55	55	+ 4
C Morisn	1700	130	126	126	− 2
Cons Pipe	200	330	330	330	+ 5
Cons Prof	500	40	40	40	−2½
C Rexspar	1000	28	28	28	
Con Distrb	600	$5¼	5⅛	5⅛	+ ¼
Cons Gas	3773	$14	13⅜	13⅜	− ⅜
Cons Gas A	100	562	62	62	+ 2
Con Gas D	200	522	22	22	− ¼
Corby vt	200	$16½	16¼	16¼	− ½
Cornat Ind	9307	480	450	465	+25
Coseka R	3900	275	270	270	+ 3
Costain R	400	58½	8½	8½	
Costin R w	400	270	260	270	+10
Craigmt	700	415	415	415	
Crain R L	724	512	11⅞	12	
Crestbrk	350	340	340	340	
C Zelrba A	237	517	17	17	
Crow Nest	500	526	26	26	− 1
Cuvier M	2500	118	115	117	+ 1
Cyprus	3360	$9¼	8¾	8¾	− ½
D to G					
D Aragon	5000	20½	20½	20½	
D Eldona	2300	23½	23½	23½	− ½
Denison	1959	$46⅜	46½	46⅜	+ ¼
Dickns	1450	58¾	8½	8⅜	+ ⅛
Doman I	800	57¼	7⅛	2⅛	− ⅛
Dome Pete	1400	527	26¾	26¾	− ⅛
D Bridge	500	524	24	24	+ ⅛
Dofasco	1410	524⅜	23¼	23¼	− ⅛
Dofasco p	100	551½	51½	51½	+ ½
Dom Store	250	517	17	17	
D. Text A	300	58¼	8¼	8¼	
Domtar	625	$21½	21⅛	21½	
Dr Mc C A	250	$14⅛	14⅛	14⅛	− ⅜
Dunde Pal	500	27	27	27	
Du Pont	300	$20⅝	20⅝	20⅝	
Dustbane	400	450	450	450	+10
Dylex Ltd	200	57½	7½	7½	+ ⅛
Dylex A	1500	57⅜	7⅜	7½	
East Mal	4700	380	375	380	
East Sul A	400	173	173	173	+ 5
Ego Mines	500	58	58	58	− 2
E-L Fin	150	410	410	410	− 5
E-L Fin w	600	75	75	75	− 5
Electro A	1100	415	415	415	−10
Emco	700	56⅞	6¾	6¾	− ⅛
Emco w	200	236	236	236	
Extndicar	z29	470	470	470	
Falcon C	717	56½	6⅝	6½	
Falcon	1029	$36½	36½	36½	+ ¾
Fields S	200	$11½	11½	11½	− ¼
Ford Cnda	200	571	70⅜	70⅜	+ ⅜
Francana	100	510	10	10	− ¼
Frodex	3000	14	13	14	+ 1
Gall Mt Irn	200	56	6	6	+ ⅜
Gaz Metr	300	56½	6⅜	6½	+ ¼
Gaz S 40 p	z25	$52⅛	52¼	52⅛	
Gen Distrb	z70	58	7⅜	7⅜	
GMC	1088	545	44½	44⅝	+ ⅛
Genstar L	3600	518	18	18	
Gt Mas	12500	59	55	59	+ 5
Gibraltar	700	55¼	5¼	5¼	− ⅛
Glendale	4700	90	81	90	+ 8
Graft G	200	$27¼	27¼	27¼	+ ¼
Grandduc	500	132	132	132	+ 2
Gt Oil Sds	116	56⅞	6⅞	6⅞	
Gt Paper	485	$19¼	19¼	19¼	− ¼
Gt W Life	200	$63½	63½	63½	− ½
Gt West S	1700	56⅜	6¼	6⅜	
Grey G	z30	300	300	300	
Greyhnd C	z100	35	35	35	
Greyhnd	z80	$16½	16⅛	16⅛	
Guar Trst	300	56	6	6	+ ⅛
Gulf Can	2846	$30¾	30¼	30¼	− ½
Gulfstrem	4000	19½	19	19	− 1
H to L					
Hambro C	1125	190	180	180	−15
Hardee	z200	91	91	91	
Harlequin	100	$18¼	18¼	18¼	− ⅛
HWood B	500	85	85	85	+ 5
Haaker S	2780	$5⅛	5⅛	5⅛	+ ⅛
Hayesjd A	400	460	460	460	+ 5
Holinger A	500	$28¼	28¼	28¼	− 1
Homco A	400	220	220	220	
Ho OA	13510	$22½	22¼	22⅜	+ ⅛
Houston O	650	132	132	132	+ 2
Hoden DH	600	56	6	6	
Hud Bay A	1225	$18⅛	17⅞	17⅞	− ⅜
HDOil Gas	4490	528	27	27¼	+ ½
Husky Oil	600	$17¼	17¼	17¼	− ⅛
Husky E w	1500	55¼	5⅛	5⅛	− ⅛
Hydre Ex	6500	45	43	43	− 3
IAC	300	$18¼	18⅛	18⅛	+ ⅛
Imasco A	z80	$30½	30⅜	30⅜	
ImascoAp	z78	305	305	305	
Imp Gen	100	299	299	299	− 1
IOil A	18138	$27½	27	27⅜	+ ½
Ind Adnes	100	$15⅜	15⅜	15⅜	− ⅛
Inter-City	500	450	450	450	+10
Inter C B w	400	245	241	241	+ 5
Intrmetco	100	56⅛	6⅛	6⅛	
IBM	z32	$205	203	203	
I Mogul A	100	58¼	8¼	8¼	− ⅛
Incg A	28859	$27⅜	26⅞	27⅜	+ ⅜
Inco B	5737	$26⅞	26⅞	26⅞	− ⅜
Interpool	800	$14½	14½	14½	+ ¼
Inf Div	500	225	225	225	
Intgr Pipe	1875	513	12¾	12⅞	− ⅛
Int apipe w	125	150	150	150	−10
Ipsco	550	$18½	18¼	18¼	− ¼
Inv Grp A	500	56⅜	6⅜	6⅜	+ ⅛
Inv Grp 5 p	100	$13⅜	13⅜	13⅜	− ⅛
Irish Cop	1000	5	5	5	+ ½
Island Tel	z21	57½	7½	7½	
Iso	450	100	100	100	+ 1
IU Intl	3200	$12⅜	12⅛	12¼	− ⅛
Ivaco A	200	$12⅜	12⅜	12⅜	− ⅛
Jannock	100	557⅜	5⅞	5⅞	+ ⅛
Jannock B	z89	$11¼	11¼	11¼	
Jolet	4000	10	10	10	
Kaiser Re	5100	59½	9⅜	9⅜	− ⅛
Kaiser w	3600	56⅜	6⅜	6⅜	− ⅛
Kam Kotia	550	65	65	65	− 2
Kaps Tran	200	290	290	290	
Kelsey H	500	58½	8	8	− ½
Kenting	200	55	5	5	− ½
Kerr A A	7250	$12⅜	12½	12½	− ¼
K Anacon	z200	21½	21½	21½	
Koffler	1300	345	340	340	−10
Labatt A	2551	$17¼	16⅞	16⅞	− ⅜
Labatt A p	z36	517	17	17	
Lacrolx I	400	475	475	475	
Laidlaw A	200	557⅛	5⅞	5⅞	− ⅛
La Luz	100	557⅛	5⅞	5⅞	− ⅛
La Vrndr A	100	55	5	5	− ½
Langi	1000	13	13	13	
Lau Fin	100	57⅜	7⅜	7⅜	+ ¼
Leigh Inst	1600	158	155	158	+ 3
Liberian	2578	$12¼	11½	12¼	+ 1
LL Lac	2000	168	164	168	+12
Lob Co B	z15	56½	6⅜	6⅜	
Lochiel	100	100	100	100	− 2
Lost River	4500	385	375	385	+ 5
LythonM	3000	123	120	122	+ 5
M to O					
Maclarn A	100	$28	28	28	
Mclan H A	100	$8⅛	8⅛	8⅛	− ¼
MB Ltd	1867	$23¾	23	23	− ¼
Madeline	400	265	260	262	+ 2
Madsen	2000	53	53	53	+ 1
Magna Int	100	58	8	8	
Magnetcs	1000	28	28	28	− 2
Malsin I	100	375	375	375	+ 5
Major H D	400	365	360	365	+ 5
Malartic	1000	102	102	102	
Man Bar	1000	70	70	70	
M Lf Mills	z35	$25½	25½	25½	
Marcana	z66	10	10	10	
Mrtme El A	300	567⅞	6⅞	6⅞	+ ⅜
Maritime	553	516	16	16	+ ⅛
Martin	2000	28	28	28	+ ½
Mas F	17389	$17½	17	17⅛	+ ⅛
Matchan	3312	10½	10½	10½	− ½
Mattgmi	1600	$17½	17¼	17¼	− ½
Mc Adam	1000	32	32	32	+ 1
McGraw H	100	415	415	415	− 5
Mc Intyre	24	547	47	47	
MDS H	49000	210	210	210	+ 5
Melton R E	100	260	260	260	
Mentor	1000	205	205	205	
MEPC w	z40	200	200	200	
Mercantil	1242	$18⅞	18⅛	18¾	
Metland E	4200	210	206	206	− 4
Met Trust	z11	$13¾	13¾	13¾	
Mex LP pr	z50	56¼	6¼	6¼	
MICC	200	597⅞	9⅞	9⅞	− ⅛
Microsyst	z70	235	235	235	
Midrim	1000	15	15	15	
Mindamr	1415	20	19	20	+ 1
Molson A	1050	$17⅜	17⅜	17⅜	− ⅛
Monerco	200	510⅞	10⅞	10⅞	+ ⅛
Mtl Trust	2000	$11½	11½	11½	− ½
Moore	2205	$48½	47⅞	48¼	− ⅛
Multi Mi	5900	56	55	55	− 3
Nabrs Dig	125	528	28	28	+ ⅞
NaChrs I	1800	59⅜	9¼	9⅜	
Nat Drug	465	55⅜	5⅜	5⅜	+ ⅛
Nat pete	2500	32	31	31	
Nat Trust	z11	$17½	17½	17½	
NBU Mine	400	265	265	265	
Neonex	1000	153	152	152	
New Ath	500	19	19	19	+ 3
Newco Fin	106	59	9	9	+ ¼
N Dimens	2000	19	19	19	− 1
N Kedre	3000	23	23	23	
Newnor	z500	6	6	6	
N Provid D	1000	21	21	21	− 4
N Senator	500	14	14	14	
Nfld LP	100	$11¼	11¼	11¼	+ ¼
Nfld Tel A	500	515	15	15	
Nick Rim	2000	7½	7½	7½	
Noble M	500	36	36	36	
Noran A	12180	$35½	35	35⅛	+ ⅜
NC Oils	600	430	430	430	
Nor Ctl G	2102	$10½	10⅜	10½	
Nor Ctl B p	160	$19¼	19¼	19¼	
Nor Ctl w	400	185	185	185	− 5
Nor Elect	1066	$24½	24¼	24¼	− ¼
NE B w	10530	495	485	485	
Northgat	2150	450	435	450	+20
Northlo	2000	12	12	12	
Nowsco W	300	597⅞	9⅞	9⅞	
Nudlama	1500	60	60	60	
Nufort Res	1000	11½	11½	11½	+ ½
Numac	500	$11⅛	11⅛	11⅛	+ ⅛
Nu Wst A	1050	$8½	8⅜	8½	
OPI Ltd	100	210	210	210	
Oakwood P	2100	85	85	85	
Obrien	4025	68	66	66	− 2
Orchan	700	260	260	260	
OSF Ind	150	370	370	370	− 5
Oshawa w	z125	25	21	21	
Osisko	2300	22	21	21	− 1
P to S					
Pac Pete	5955	$21¼	20¾	20⅞	
Paloma P	500	123	123	123	+ 3
Pamour	500	58	7¾	8	+ ⅛
PanCdn P	2600	$13	12⅞	12⅞	
Pan Centr	5716	153	150	150	
Pango Gld	2500	120	120	120	
Pan Ocean	4222	$12¼	12⅛	12¼	
Patino N V	z7	$13¾	13¾	13¾	
Paulin A	200	290	290	290	
Peerless	z76	300	290	300	
Pennant	433	165	160	160	−15
P Dept S	300	57⅞	7⅞	7⅞	
P Jewl	100	55⅜	5⅜	5⅜	− ⅛
Petrofina	1970	$20¼	20¼	20¼	
Petrol	1100	128	127	127	− 1
Peyto Oils	1700	400	390	395	− 5
Phillips Cb	500	$11⅜	11⅜	11⅜	
Pine Point	960	$31½	31¼	31⅜	− ⅛
Pitt Eng C	600	57¼	7	7	− ⅛
Placer	3800	518	17¾	17¾	− ½
Ponder	2000	52	52	52	+ 1
Pow Corp	875	59¼	9	9	− ⅛
Prado Exp	1000	155	155	155	
Precambr	2050	125	124	125	+ 5
Preston	275	512	11⅞	11⅞	
Price Co	747	514	14	14	− ⅛
Pure Silv	300	295	285	285	−10
Pursides	3000	107	105	105	
QCI Ind	500	174	174	174	+23
QCI Ind A	1750	210	200	200	+ 1
Qasar Pet	500	145	145	145	−10
Que Man	2000	13	13	13	− ½
Q Mattgmi	2470	37	36	36	− 1
Ranger	2100	$19¾	19½	19¾	− ⅛
Rayrock	1000	83	83	83	+ 1
Rdpath A	200	$21	21	21	− ⅛
Redstone	500	23	23	23	
Reed Pap A	575	$21⅞	21⅞	21⅞	+ ⅛
Reeves	500	12	12	12	− 2
Reichhold	z30	$22⅛	21¼	21¼	
Reitman	700	$10½	10½	10½	
Res Servic	300	169	169	169	+ 4
Revnu Prp	3100	97	96	96	
Rio Algom	1050	$25	24⅝	24⅝	+ ⅛
Ripley Int	100	200	200	200	−20
R Little	200	252	252	252	−13
Roman	1015	$12½	12¼	12½	+ ½
Rothman	z30	$13⅞	13⅞	13⅞	
Rothm A p	z70	567½	67	67½	
Royal Bnk	9408	$31½	31⅛	31⅛	
Royal Tr A	4763	523	22½	22½	− ¼
Russel A	z33	$12⅜	12⅜	12⅜	
Ryanr	17000	6	6	6	
Schneid b p	600	57⅜	7⅜	7⅜	+ ⅛
Scintrex	500	95	95	95	
Scot York	7600	180	174	174	− 6
Scot Paper	100	520⅞	20⅞	20⅞	
Scotts	100	56	6	6	− ¼
Seagram	4510	$30¼	29⅞	29⅞	− ⅜
Selkrk A	522	$13⅜	13½	13½	
Shell Can	1756	$16	15⅞	15⅞	− ⅛
Sherritt	5508	$7¼	7⅛	7¼	+ ⅛
Siebens	800	59⅛	9⅛	9⅛	
Silvmg	3000	25	25	25	
Silverwd A	542	59⅜	9¼	9¼	− ¼
Simco Eri	500	165	165	165	+ 5
Simps	16820	$8¾	8⅝	8⅝	− ⅛
Simpson S	1100	$11	11	11	
Skyline H	1550	55¾	5¾	5¾	
Slat Steel p	700	$13¾	13¾	13¾	
Slat W Can	1666	57⅜	7¼	7⅜	
Sogepet	500	130	130	130	− 5
Sony Corp	125	$10½	10½	10½	− ⅛
Southm A	z45	$25¼	25¼	25¼	
Spar Aero	100	250	250	250	
Stand Ind	z50	57⅜	7⅜	7⅜	
Stelco A	2023	$28⅛	27¼	27¾	− ½
Steep R	10570	148	141	141	− 4
Steinbg A	2000	519⅝	19⅜	19⅜	− ⅛
Ster Trust	z35	58⅜	8⅜	8⅜	
Strathrn A	500	101	101	101	− 7
Sud Cont	4500	54	54	54	− 1
Sullvan A	440	172	172	172	− 3
Sundale O	3300	55⅜	5¼	5⅜	
Superior E	1000	60	60	60	
Surpass C	500	120	120	120	+ 5
T to Z					
Tamblyn	z26	$19⅜	19⅜	19⅜	
Tara	220	$15⅛	15⅛	15⅛	
Teck Cor A	100	246	246	246	−10
Teck Cor B	433	220	220	220	− 5
Teledyne	200	450	450	450	−15
Texaco	300	$31¼	31	31	− ½
Texasglf	4495	$33⅜	33	33	− ½
Texmf	11000	24	23	23	+ 1
Tor Dm Bk	2198	$40½	40¼	40¼	+ ¼
Tor Star B	480	513	13	13	
Total Pet	3625	56½	6⅜	6⅜	
Total P A p	675	$13⅜	13⅜	13⅜	− ⅛
Traders A	600	$13⅜	13¼	13¼	− ⅜
Trader 66 w	300	280	280	280	+25
Trader 69 w	200	400	400	400	
Trnsair	1512	200	200	200	+10
TrCan PL	1731	$10¾	10½	10½	− ⅜
TrCan A pr	z50	558	58	58	
TrCan B pr	740	530	30	30	
TrCan C pr	z25	$35⅞	35⅞	35⅞	
Tr Can Res	3600	60	60	60	
Trans Mt	1075	$10¼	10¼	10¼	
Trib Chib	500	14	14	14	
Tritec Crp	z50	$18⅜	18¼	18⅜	
Turbo R	500	115	115	115	− 5
Ultramar	1900	385	375	385	+35
Unican S	300	149	146	146	− 3
Un Carbid	304	$21⅞	21⅞	21⅞	+ ⅛
Un Gas	150	57⅜	7⅜	7⅜	+ ⅛
UGas 8¾	850	$20¼	20¼	20¼	
Union oil	2000	57⅜	7⅛	7⅛	− ¼
U Asbesto	1120	395	395	395	
U Canso	5350	56¾	6½	6¼	+ ⅛
UCp B	13100	$14¾	14½	14¾	+ ¾
U Corp pr	2000	$14⅛	14⅛	14⅛	− ⅜
U Keno	100	59⅜	9⅜	9⅜	− ⅛
U Siscoe	2450	55	495	5	
Un Tire	200	265	265	265	+ 1
Unir Gas	400	275	275	275	
U Sections	200	370	370	370	−50
Upp Can	1200	113	112	112	+ 3
Van Ness	1000	245	245	245	
Versatile	2600	59½	9	9	− ½
Versati A	700	58⅜	8½	8⅜	− ¼

Next: Super Emergency Ward

By DON VIPOND
Times Staff

Heart bypass machine, decompression chamber, kidney machine, helicopter pad, laboratory, blood bank,- doctors and nurses — all needed for the super emergency department.

Royal Jubilee Hospital will develop something called a critical care centre over the next few years under guidelines recently laid down by regional planners and if a consultant recommending it has his way work would start immediately.

Ronald McQueen, in his roles study for regional hospitals, said critical care should be available at any general hospital in the district. But the critical care centre he foresees at Jubilee is something extra — a sort of super emergency department for the toughest cases.

"All hospitals should and must participate in a regional service for critical care, but the Royal Jubilee Hospital should be accepted as the location for the most seriously injured or ill patients transported by ambulance or helicopter, and to be staffed and equipped accordingly on a 24-hour basis," he said in his report.

"The emergency department of that hospital must be enlarged and updated immediately," he added.

McQueen envisages an immense array of sophisticated medical assistance standing by when the critical care centre is operational, including:

—a doctor skilled in emergency care, on duty 24 hours a day, seven days a week, with a second equally-qualified doctor available as back-up and a full range of specialty physicians on call round the clock.

—access to a decompression chamber.

—an anaesthetist immediately available in the hospital at all times as well as operating room staff on the same basis.

—an intensive care unit, a coronary care unit, a detoxification unit, a burns unit and poison information.

—laboratory coverage on a 24-hour basis, including a blood bank technician, the same sort of radiology service, including availability of angiographic equipment and respiratory technology staff always on call.

—kidney dialysis unit and staff available as well as a heart bypass pump for treatment of severe chest injuries.

—a handy helicopter pad and the capacity to handle ambulance traffic.

—enough space to carry out the first stages of a disaster plan until the rest of community services can be brought to bear.

The most important requirement is skilled staff and the speed with which they can be available, McQueen said.

"There may be only an average of two or three cases a week requiring this range of services but the population is large enough to justify and expect that this quality will be available to them."

McQUEEN
. . . Jubilee role

Police Nab Nude

A 31-year-old Sidney man was taken to hospital for observation Sunday afternoon after he was found running naked on the Pat Bay Highway near Keating Cross Road.

Saanich and Central Saanich police finally caught the man after a terrifying chase back and forth across the highway through 50 and 60 mph traffic.

A Saanich police spokesman said the man ignored the cars and was nearly hit several times.

The man appeared to be either high on drugs or mentally disturbed, he said.

jack scott

Giddy on Mountain Air: A Coast-Man's Ecstacy

If it could be proven scientifically that people who live at or near sea level function with no more than two thirds of the efficiency or vitality of people who live in higher or mountainous areas I daresay there'd be profound changes in our British Columbian way of life.

I offer this passing thought after 48 hours spent in Castlegar, where this is being written. My wife and I are here to visit our daughter Jenny and her husband Andy, who is nearing the end of his training as a commercial pilot, it apparently being the theory that if you can fly and survive among these mountains you can fly anywhere.

What has amazed me is the evidence everywhere that the people who live up here are so much more lively and alert than we at the coast. I can't prove it scientifically, as I say, but it is true.

Here and in Nelson and Trail where we have been visiting, the subject seems to come up at every social gathering. It is a kind of legend, in fact, that wayfarers from the interior, arriving at tidewater, go into a kind of coma.

"I just flake out when I get into that salt sea-air," our hostess remarked in Nelson last night. There was a murmur of assent from the other guests.

An older gent who has spent all his life in these parts (he had driven in some 50 miles just to say hello) recalled a weekend in Vancouver when he had reclined for a nap before painting the town and awakened from a death-like slumber just in time to catch the home-bound stage. "How do you breath down there?" he wondered.

★ ★ ★

There is no actual documentation of this phenomenon, or, at least, none that I've been able to find, but people who have lived and worked in both climes are convinced that any kind of study of productivity or the birth rate or the output of board feet of lumber would demonstrate that the sea-level dweller is a relative zombie.

Here, surely, is a long-neglected field for Statistics Canada and I am prepared to volunteer my lily white body for the necessary tests. Modesty aside, I would guess that I am the perfect guinea pig. My natural torpor, as a man who lives 18 feet above sea level, is a matter of local renown. Sloth and I are like that. If this is shown to be the result of a proximity to the ocean I might just be persuaded to move into these parts and live a little.

It is true, I think that we coast creatures are, in fact, a breed, a distinct type which reacts to the enervating atmosphere of dampness just as surely as does the Douglas Fir. We are easy-going, drowsy, lazy, casual, relaxed. So much so, indeed, that visitors from almost any other part of Canada are often moved to comment on our apparent lack of ambition and drive. To which we smile our sleepy smile and assure them that we wouldn't want it any other way. I remember when Judy LaMarsh moved back east because the Vancouver life was getting to her and making her too content. Go, Judy, we said, yawned and went back to bed.

Our own day-long drive up here was, in itself, proof of this. At the summit of the Hope-Princton Highway we stopped for a coffee. Just getting out of the car was like a shot of adrenalin. By the time we reached Osoyoos we both felt as if we'd had a triple shot of some vitamin-packed pep tonic. The eyes widen. The spine straightens. The lungs expand. The reflexes quicken. You feel 20 pounds lighter, 20 years younger.

★ ★ ★

Only a couple of years ago, in fact, I watched some fellow slugs from the coast at the grand dance following the Clinton rodeo and marvelled at the incredible change that had come over them. True, they did not last the full and customary 48 hours of the party, as did the local residents. But most of them were still going strong at noon the day after the ball began. Many are alive to this day.

They reacted much as Pauline Johnson did many a long year ago on her first trip into the interior when, she recorded, "I slept like a baby, laughed like a child and ate like a lumberjack."

I've a hunch that it's this purely physical effect, rather than the spectacular scenery and hospitality, that accounts for the strong and mysterious pull that so many of us coast-dwellers feel to this high country. There is, obviously, a heightened response to living when the breath comes easier.

Is the hospitality heartier and more genuine here than any place I know because the people are different or simply because they're so much more alive? Does the country abound in characters and rugged individualists because they've happened by chance upon this place or because people are less inhibited when they're operating at full steam?

Certainly when it can have the kind of effect it has had on me, when I haven't the slightest urge for an afternoon nap, when I fall upon T-bone steaks like a mad thing, it has to be a kind of magic and, after all, what is more magical than air?

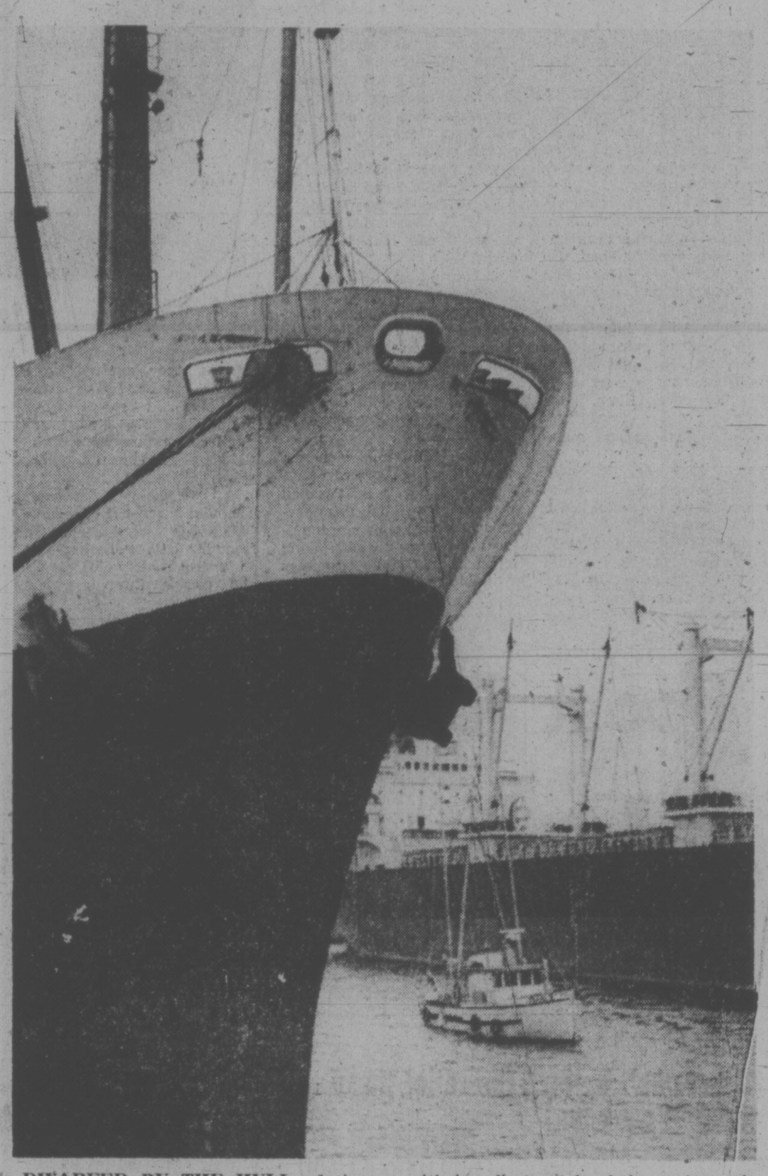

DWARFED BY THE HULL of the freighter Rochambeau, a local fishing troller assumes the dimensions of a Little Toot as she makes her way in with her first catch of the spring salmon season. The Rochambeau, after taking on a cargo of pulp, has left for Europe. (Bill Halkett photo)

Victoria Times
MONDAY, APRIL 28, 1975 19
SECOND SECTION

Brothers, Woman Killed

Three Victoria area residents are dead and a fourth is in poor condition in hospital following two weekend traffic accidents.

Ronald Patrick Sutherland, 17, of 3348 Wickheim, in Colwood, is in poor condition in Victoria General Hospital today following a Saturday night accident that killed his two brothers.

The youth suffered head and internal injuries when the four-wheel drive truck the three were riding in crashed into a utility pole about 9:35 p.m. on East Sooke Road near Woodlands.

Killed were Phillip Lawrence Sutherland, 26, of 6937 West Coast Rd., and Bernard Daniel Sutherland, 20, of 5884 Sooke Rd.

Leslie Ruth Dench, 23, of 504-2646 Cook, was killed instantly when the sportscar in which she was riding overturned on Laval St. in Saanich about 4:15 a.m. Sunday.

Second occupant of the car, Raymond Michael Pennock, 27, of 6-1715 Rockland, is in fair condition in Royal Jubilee Hospital with multiple bruises and cuts.

Third occupant, David John Lindsay, 37, of 1870 Cedar Hill Cross Road, was unhurt.

Two juveniles, a boy and girl aged 15 and 14, were lodged in the Juvenile Detention Home following a high-speed car chase about 10:30 p.m. Saturday.

The chase, which involved Saanich and Victoria police cars, began when police spotted a car believed to be a 1964 Oldsmobile convertible stolen from 2507 Dowler Place about an hour earlier.

The chase ended when the fleeing car crashed into the side of a Texaco service station on Superior in James Bay, doing $600 damage to the car.

It's Getting Late

Last-minute income tax return questions will be answered by Canada Revenue until 6 tonight and Tuesday.

Phones will be open for calls at 388-3551 in Victoria.

Persons living outside the Victoria toll area should ask the operator for Zenith 0-4000.

Postmark deadline for income tax returns is midnight, April 30.

MARCHING PROUDLY, the white Samoyed Ace Manchu, mascot of the 3rd Battalion, Princess Patricia's Canadian Light Infantry, likes nothing better than a chance to prove four legs are better than two. He's seen with Cpl. Gordon Kitch. (John McKay photo)

Hard Look at Mall Proposed by Pollen

The financially-troubled city of Victoria may have to consider scaling down, deferring or perhaps even cancelling its $566,000 Government Street Mall project Mayor Peter Pollen said today.

Pollen said he is placing no firm proposals before city council, but he wants aldermen to consider all possible options for economies. And that would include studying the "financial viability" of the mall project.

Council recognized the threat to its mall plans even before the city outside workers' strike started last Jan. 27. A week before that date, Ald. Sam Bawlf warned that it would be "unwise" to award the contract and let work start until a strike had been averted.

But council gave the contract to a local firm, Capital City Construction Ltd., on the basis of a wait-and-see attitude.

Much of the city's doubts on the matter, then and now, concerns the fact that $301,260 of the total $902,420 estimated costs could have been recovered as "labor forgiveness" under Ottawa's winter capital project fund — if no strike-lockout had taken place.

But the federal program only covers the period from Dec. 31 1974 to May 31, 1975, and that leaves just over a month before the time limit expires and the labor cash runs out.

City manager Jim Bramley explained today that if a settlement is reached this week it may still be possible to fit in seven or eight weeks of construction on the original scheme before the heavy tourist season starts in late June.

And in that case half the period would be covered by the federal program. Work would be suspended during busy July and August, and then resumed in September.

Alternatively, Bramley said, city engineer John Sanson has advised council that plans for the mall could be scaled down to more modest proportions "and we could save quite a few bucks on it."

Pollen listed, among the factors dictating the need for stringent economies, the "astronomical" increases in school taxes and the Capital Regional District budget, and the recently-imposed 1.17-mill levy on municipalities for funding the B.C. Assessment Authority.

The latter will virtually double the cost of the assessment function for Victoria, compared with last year when it was still under municipal jurisdiction.

Pollen also said the city is under enormous financial pressure as a result of the provincial government's office expansion in the capital, and its policy of paying only about one-third of rightful taxes on such property.

40 Summer Jobs Lost Here

Forty summer jobs at B.C. Tel normally held by University of Victoria students will not be available this year because the company has cut 400 summer jobs throughout the province.

The move came as the company announced 170 full-time employees in B.C. would be laid off.

"Because layoffs are given on seniority, no temporary help can be hired," Vancouver company information manager Colin Patterson said today.

"Layoffs are directly related to the impact of inflation," he said, citing a recent wage settlement as one factor.

Only seven of the 170 persons laid off worked in Victoria.

Student jobs in both industry and government have been cut back this year, said Vern Burkhardt of the provincial department of labor.

"Victoria students have not been affected as much as others, though," he said.

He called Victoria businessmen's response to Careers '75 — in which the government pays half a summer student's salary — an encouraging one.

To date 115 Victoria businesses have applied for some of the $90,000 being made available through the program — enough for about 100 hirings, said Burkhardt.

The labor department has allocated enough money under Careers '75 to employ 700 students throughout the province.

Some UVic projects already planned under the program are:

—student collaboration with the Hopetown Indian Band for the excavation of artifacts for analysis and preservation;

—study of rattle and bull snakes in the Interior and inventory of the animals important in rodent regulation;

—study of persons learning advanced English as a second language.

FIFTY STUDENTS lined up at new Manpower office at 824 Johnson in its first hour of operation today. The University of Victoria students were applying for summer jobs that are at a premium this year. Only 10 jobs were posted on the office bulletin board, with 18 openings in all. The office is placing students in industry and federal government positions.

25 Briefs Given To Land Hearing

Twenty five briefs proposing individual changes to gulf Islands land classification were delivered to a public hearing Saturday in the Royal Canadian Legion hall at Ganges.

Salt Spring Island regional director George Heinekey said 30 persons attended a Saturday morning session and about 55 went to an afternoon sitting conducted by Capital Regional District chairman Jim Campbell and Heinekey.

On the basis of submissions, recommendations will go to the regional board then to the B.C. Land Commission, which decides what land parcels should be included in the agricutural reserve.

Heinekey said most persons apparently agree with tentative classification of land in the islands, and those pho presented briefs were about evenly divided between additions and deletions.

Ask the Times

Q. who is the security head for the Olympic Games in Montreal and what is his mailing address? J.W.

A. The security head is Guy Toupin, deputy director of Montreal's municipal police force and the co-ordinator of the Canadian armed forces' input into the Olympic Games, including security, is Maj.-Gen. Roland Reid. Both men can be contacted by writing the Olympics organizing committee. The address is P.O. Box 1976, Montreal, P.Q. H3C 3A6.

LOCAL SHIP MOVEMENTS

MINISTRY OF TRANSPORT

Camsell on west coast of Vancouver Island, Quadra and Douglas in port, Racer in Rivers Inlet patrol area, Ready in Tofino patrol area, Vancouver on Station Papa, Rider in Gulf Islands patrol area.

NAVY

Provider, Mackenzie, Qu'Appelle and Saskatchewan at sea, returning 10 a.m. May 1; all other ships in port.

TORONTO MARKET TRADING

In addition to Canadian Press stock reports, bond and mutual fund prices, market quotations also are supplied by the following firms or agencies: Investment Dealers' Association of Canada, Richardson Securities, Royal Bank of Canada, Pemberton Securities, A. E. Ames & Co., Annett Mackay Ltd., Bongard Leslie & Co. Ltd., and Vancouver Stock Exchange.

TORONTO CLOSING STOCKS
Distributed by CP
Toronto Stock Exchange—April 29

Complete tabulation of Tuesday transactions. Quotations in cents unless marked $. z—Odd lot. xd—Ex-dividend. xr—Ex-rights. xw—Ex-warrants. Net change is from previous board-lot closing sale.

Stock	Sales	High	Low	Close	Ch'ge
A and B					
Abby Glen	1235	295	291	291	+ 1
Aby Gin w	1500	100	95	95	
Abitibi	7575	$10	9⅞	10	+ ⅛
Abitbi 7½p	z50	$41¾	41¾	41¾	
Acklands	500	$14⅝	14½	14⅝	
Acres Ltd	2500	9⅝	8⅝	9⅝	+ ⅛
Acres A pr	220	$35½	35	35½	+ ½
Advocate	200	160	160	160	
Afton Min	200	395	395	395	+20
Agnico E	5050	$5¼	5⅛	5¼	+ ⅛
Agra Ind	200	5⅝	5⅝	5⅝	− ⅛
Akaitcho	800	185	185	185	− 5
Albany	4200	34½	33	33	− 1½
Alf EG	28075	$6⅞	6¾	6¾	
Alta Gas A	4680	$12⅝	12½	12½	+ ⅛
Alta G C p	100	$58	58	58	
Alta G E p	100	$21½	21½	21½	− ⅛
Alta Nat	z35	$20¼	20¼	20¼	
Alcan	22460	$23⅞	23¼	23½	+ ⅛
Algo Cent	800	$14¾	14¾	14¾	
Algoma St	3508	$28½	27¼	27½	− ⅞
Alminex	925	$5¼	5⅛	5⅛	− ⅛
Alum 4½ p	z90	$30	30	30	
Am Bonza	800	200	200	200	− 5
Am Larder	3500	37	36	36	− 1
A Quasar P	400	$10	10	10	+ ½
Ang CT 4½	100	$21¼	21¼	21¼	−1⅛
Ang CT 265	140	$25	25	25	−3¼
Ang CT 290	450	$28	27½	28	+ ½
Ang CT 315	z50	$30½	30½	30½	
Ang U Dev	2000	110	110	110	+ 8
Anthes B p	100	$65	65	65	
Aquitaine	2090	$19⅝	19⅜	19⅜	+ ⅛
Argus	1375	$22½	19½	22	+2¾
Args 250 p	z40	$27	27	27	
Argus C pr	1045	$14½	13⅝	14½	+ ½
Args 260 p	z20	$26½	26½	26½	
Asamera	2300	$10⅝	10¼	10¼	− ½
Ashland C	2900	$7¼	7	7	− ⅛
Ashland pr	101	$18	18	18	+ 2
Atco A	900	$18⅞	18⅝	18⅞	+ ¼
Atl C Cop	1000	38	38	38	− 2
Auric Res	3833	31½	31½	31½	− ½
Autolec I	200	5½	5½	5½	
Ballndery	1500	50	50	50	− 2
Banister C	200	6⅝	6⅝	6⅝	− ¼
Bankeno	1500	185	178	178	− 7
Bank MtR	6365	$14¼	14⅛	14⅛	− ⅜
Bank N S	2477	$42¼	41⅝	42¼	+ ½
Bartaco	1500	190	185	190	+15
Becker B p	200	5¾	5¾	5¾	
Bell Canad	8705	$45¼	45	45½	+ ¼
Bell A pr	z5	$44½	44½	44½	
Bell B pr	z60	$44¾	44¾	44¾	
Bell D pr	4950	$51¾	51½	51¾	+ ¼
Beth Cop A	400	$10	10	10	
Big Nama	500	12	12	12	
Bikwod A	500	$5½	5½	5½	
Block Bros	3900	315	310	315	+ 5
Bombrdier	1500	300	300	300	+10
Bovis Cor	100	116	116	116	− 2
Bowater	z56	305	305	305	
Bow-m pr	120	$39	39	39	
Bow Val	13450	$15¾	15¼	15⅜	− ⅛
BP Can	1480	$11⅞	11⅝	11⅝	− ⅜
Bramalea	950	$5½	5⅜	5⅜	− ⅛
Brameda	1500	83	80	83	+ 3
Brscn A	10962	$13½	13¼	13⅜	
Brenda M	510	475	465	465	+ 5
Bright A	150	9	9	9	− ½
Britco	500	5⅝	5½	5⅝	− ⅛
BC Pack B	200	$19¾	19½	19½	− ½
BC Sugar A	350	$22¼	22	22¼	
BC Suga p	z85	$12¾	12¼	12¾	
B Phone	4600	$11⅜	10⅞	11	− ¼
BCPh 4⅜ p	z50	$42¼	42¼	42¼	
BCPh 1956	z50	$47½	47½	47½	
BCPh 5.15	100	$48½	48½	48½	− 6
BCPh 5¾ p	z5	$59	59	59	
Brunswk	2025	415	410	415	
Budd Auto	1000	5⅝	5⅞	5⅞	− ⅛
Budd A w	200	255	255	255	−10
Bulora Cor	275	129	129	129	+ 3
C					
Cal Pow	800	$23¾	23⅝	23⅝	+ ⅜
Cal P 10 p	50	$103	103	103	
Calvrt Dis	1000	139	139	139	+ 9
Cam Mine	8500	26	26	26	+ 1
Cambridg	755	21	21	21	+ ¼
Camflo	2350	13	12¾	12¾	− ⅛
C Chib A	950	395	390	395	
Camp RL	450	$29¼	29	29¼	+ ¼
Campau A	710	5⅝	5⅜	5⅜	− ⅛
Can Cem L	124	$10¾	10¾	10¾	+ ⅛
C Geother	z400	53	52	52	
Can Malt A	z6	$25¼	25¼	25¼	
C Nor West	1300	340	330	335	−15
C Pakrs C	2250	$17½	17½	+17½	+ ⅜
Can Perm	1610	$16¼	16¼	16¼	
C Safway p	z40	$79¾	79¾	79¾	
CS Pete	17550	190	185	186	+ 4
C Tung	2600	335	330	330	− 5
C Cablesy	800	$14¾	14⅜	14¾	
C Cable w	500	144	144	144	− 1
Cdn Cel	1940	$5¼	5½	5¾	+ ⅛
CC Man A	200	$22⅞	22⅞	22⅞	− ⅜
C Ex Gas	9150	350	340	345	+ 5
CGE pr	400	$21⅜	21⅜	21⅜	− ⅜
C Hidrogas	409	160	160	160	
C Homestd	2200	495	485	495	+ 5
C Hydr	400	$5⅝	5½	5½	
C Imp Bank	6233	$23¾	23⅝	23⅝	+ ⅛
C Ind Gas	2500	$6¾	6¾	6¾	− ⅛
CIL	798	$20¼	20¼	20¼	− ⅛
C Int Pow	1000	$14	13⅞	13⅞	− ⅛
C Marconi	1100	325	320	320	− 5
C Memorial	1050	75	75	75	
C Occdental	z1	59	9	9	
CP Inve	4300	$15¼	15⅛	15⅛	− ⅛
CP Inve pr	245	$30½	30½	30½	
CP Ltd	13210	$15⅞	15½	15⅝	− ⅛
CPL A p	1040	58¾	8⅜	8⅜	
CPL UK p	1000	$5¼	5¼	5¼	− ½
C Reserve	300	240	240	240	+ 5
CRenol A p	z75	$11	11	11	
Cdn Salt	200	$13¾	13¾	13¾	
Cdn Sup O	2193	$36½	36	36⅜	+ ⅜
Cdn Tire A	2386	$46⅜	46	46⅜	+ ⅜
C Util 4¼ p	100	$35	35	35	− 5
C Util 5 pr	z55	$49	45	49	
C Util 10¼ p	850	$25½	25⅛	25⅛	− ⅛
C Util w	100	220	220	220	−10
C Vickers	1800	$15½	15½	15½	+ ½
CWN G 4 pr	185	57¾	7¾	7¾	− ¼
Canbra	1200	350	345	350	
Candel Oil	900	58	8	8	− ¼
Canron	100	$18½	18½	18½	
Capit Div	2000	40	40	40	
Cara	z25	390	390	390	
Carl OK	4695	264	258	264	+ 4
Carl OK A p	620	$17½	17	17	− ¼
Carl OK B p	100	$20⅜	20⅜	20⅜	
Cassiar	1200	450	435	440	
CC Yachts	366	285	280	280	− 3
Chesvi	30000	9½	8	8	− 2
Chib-K	21000	16	14	14	− 1
Chib M	1000	44	44	44	− 4
Chieftain D	7800	$8⅝	8⅜	8½	+ ⅛
Chimo	100	100	100	100	
Chrysler	3269	$11¼	10⅞	10⅞	− ⅜
CHUM	3500	56½	6	6	
CHUM B	1900	57⅜	7¼	7¼	− ⅛
Cokfield	400	355	355	355	
Coldstm	2111	83	83	83	
Coles Book	100	57⅜	7⅜	7⅜	
Comb Met	1000	7	7	7	−2½
Cominco	8618	$31⅜	31	31	
Com Cap	275	185	185	185	
C Holiday I	820	310	300	300	− 5
CHIns A p	100	$18⅝	18⅝	18⅝	− ⅛
Computel	200	55	5	5	
Comtech	400	350	350	350	
Conn Chm	500	340	335	335	− 5
Con Bath	1610	525	24¼	24¼	− ⅛
Con Bath p	z50	$16⅜	16	16	
C Bath 68 w	200	8⅜	8⅛	8⅛	+ ⅛
Con Bldg	300	290	290	290	− 4
Con Pardy	3122	140	138	138	
C Marben	2500	55	54	54	+ 3
C Morisn	2200	130	126	126	− 2
Cons Pipe	200	330	330	330	+5
Cons Prof	600	40	40	40	−2½
C Rambler	100	165	165	165	
C Rexspar	1000	28	28	28	
Con Distrib	700	5¼	5⅛	5¼	+ ¼
Cons Gas	4161	14	13¾	13⅞	− ¼
Con Gas A	100	62	62	62	+ 2
Con Gas D	1000	22	21¾	22	− ¼
Conwest	400	300	290	300	+30
Cop Fields	1000	96	96	96	
Corby vt	200	16½	16¼	16¼	− ½
Cornat Ind	9607	480	450	475	+35
Coseka R	8835	275	266	268	+ 1
Costain R	400	8½	8½	8½	
Costin R w	400	270	260	270	+10
Craigmt	900	415	415	415	
Craln R L	824	$12	11⅞	12	
Crestbrk	1350	345	340	345	+ 5
C Zelrba A	z37	$17	17	17	
Crow Nest	500	26	26	26	− 1
Crush Intl	1010	6⅜	6½	6⅜	+ ⅛
Cuvier M	2500	118	115	117	+ 1
Cyprus	4028	$39¼	8½	8½	− ¾
D to G					
D Are	15500	20½	20	20	− ½
D Eldona	2300	23½	23½	23½	− ½
Denison	2569	$46¾	46½	46½	+ ⅛
Dicknsn	1950	$8¾	8⅛	8⅛	− ⅜
Doman-I	800	57¼	7⅛	7⅛	− ⅛
Dome Pete	1450	527	26¾	26¾	− ⅛
D Bridge	550	$24	24	24	+ ⅛
D Explor	500	22	22	22	
Dofasco	2560	$24⅜	23¾	23¾	− ¼
Dofasco p	100	$51½	51½	51½	+ ½
Dom Store	170	$17⅜	17⅜	17⅜	+ ⅛
D Text A	305	$8¼	8¼	8¼	
Domtar	3125	$21½	21¼	21¼	− ¼
Dr McC A	250	$14⅛	14⅛	14⅛	− ⅜
Dunde Pal	1500	27	25	25	− 2
Du Pont	300	$20⅜	20⅜	20⅜	
Dustbane	400	450	450	450	+10
Dylex Ltd	200	57½	7½	7½	+ ⅛
Dylex A	8000	57⅜	7⅜	7½	
East Mal	4900	390	375	390	+10
East Sul A	2000	173	170	170	+ 2
Ego Mines	5500	60	58	60	
E-L Fin	150	410	410	410	− 5
E-L Fin w	600	75	75	75	− 5
Electrp A	1100	415	415	415	−10
Emco	700	5⅝	6¼	6¼	− ⅛
Emco w	200	236	236	236	
Exquisite	200	115	115	115	− 5
Extndcar	z29	470	470	470	
Falcon C	2367	56½	6⅜	6⅜	− ⅛
Falcon	1379	$36½	35¾	35¼	− ½
Farm Mer	100	55	5	5	
Fields S	200	$11½	11½	11½	− ¼
Foodcrp L	1100	145	140	140	−10
Foodex S	330	250	250	250	+25
Ford Cnda	300	$71	70⅜	71	+ 1
Francana	200	$10	9¾	9¾	− ½
Frobex	3000	14	13	14	+ 1
Gaff Ml Irn	200	56	6	6	+ ⅜
Gaz Metr	300	56½	6⅜	6½	+ ¼
Gaz S 40 p	z25	$52¼	52¼	52¼	
Gaz M 66w	500	45	45	45	− 5
Gen Distrb	z70	58	7⅜	7⅜	
GMC	1251	545	44½	44½	
Genstar L	3900	$18	18	18	
Gt Mas	13000	59	55	59	+ 5
Gibraltar	2850	55¼	5¼	5¼	− ⅛
Gidal	33800	125	81	120	+38
Goldund M	z200	32	32	32	
Graff G	200	$27¼	27¼	27¼	+ ¼
Granduc	1060	132	132	132	+ 2
Gt Oil Sds	116	56⅞	6⅞	6⅞	
GL Paper	485	$19¼	19¼	19¼	− ¼
Gt W Life	250	$63½	63½	63½	− ½
Gt West S	6750	56½	6¼	6½	+ ⅛
Grey G	130	300	300	300	
Greyhnd C	z100	35	35	35	
Greyhnd	z80	$16½	16⅛	16⅛	
Guar Trst	370	56	6	6	+ ⅛
Gulf Can	4846	$30¾	30	30	− ¾
Gulfstrem	4000	19½	19	19	− 1
H to L					
Hambro C	1825	190	175	175	−20
Hardee	z200	91	91	91	
Hard Crp A	600	55¼	5¼	5¼	
Hard Crp C	600	465	465	465	−10
Harlequin	300	$18¼	18	18	− ⅜
HWood A	200	395	395	395	+20
HWood B	500	85	85	85	+ 5
Hawker S	3080	55¼	5⅛	5¼	+ ¼
Hayes D A	916	460	455	455	
Hollinger A	530	$28¼	28¼	28¼	− 1
Horsc A	600	220	210	210	−10
Ho OA	13810	$22½	22¼	22¼	
H Bramor	125	305	305	305	+ 5
Houston O	1350	132	125	125	− 5
Hoden DH	1200	56	6	6	
Hud Bay A	2275	$18⅛	17¾	17¾	− ½
H Bay Co	965	$18	17¾	18	+ ⅛
HB Oil Gas	7540	28	27	27½	+ ¾
Huron Eri	6315	$23¼	23	23	− ¼
Husky Oil	900	$17¼	17	17	− ¼
Husky E w	1800	5⅝	5⅛	5⅜	+⅛
Hydra Ex	7000	45	43	43	− 3
IAC	650	$18¾	18½	18½	
IAC 4½ p	z15	50	50	50	
Imasco A	456	$30⅞	30½	30⅞	− ⅛
Imasco A p	z78	305	305	305	
Imp Gen	300	300	299	300	
Ind A	21743	$27½	27	27⅜	+ ½
Ind Adhes	125	$15⅜	15⅜	15⅜	− ⅛
Inter-City	3500	470	450	470	+30
Inter C B w	2700	265	241	265	+29
Intrmetco	100	5⅝	6⅛	6⅛	
IBM	101	$203	203	203	− 6
I Mogul A	100	58¼	8¼	8¼	− ⅛
Inco A	36059	$27⅜	26⅞	27⅜	+1⅛
Inco B	5887	$27⅜	26⅞	27⅜	+ ½
Interpool	800	$14½	14½	14½	+ ¼
Int Div	500	225	225	225	
Intpr Pipe	2499	$13	12¾	12¾	− ¼
Int Pipe w	225	150	150	150	−10
Ipsco	1850	$18½	18⅛	18⅜	− ⅛
Inv Grp A	500	56⅞	6⅝	6⅞	+ ¼
Inv Grp 5 p	100	$13⅜	13⅜	13⅜	− ⅛
Irish Cop	1000	5	5	5	+ ½
Island Tel	221	57½	7½	7½	
Iso	1950	100	95	95	− 4
IU Intl	4815	$12⅜	12⅛	12⅛	− ⅛
Ivaco A	200	$12¾	12¾	12¾	− ⅛
IWC Com	250	160	160	160	+ 5
Jannock	500	56	5⅞	6	+ ¼
Jannock A	z50	12	12	12	
Jannock B	z89	$12⅛	11¾	11¾	
Jelex	5000	10	10	10	
Kaiser Re	5800	59½	9¼	9¼	− ¼
Kaiser w	4000	6⅝	6⅜	6½	−
Kam Kotia	550	65	65	65	− 2
Kaps Tran	1150	290	282	282	− 8
Keen Ind	400	370	370	370	+10
Kelly D A	125	6	6	6	
Kelsey H	700	$8½	8	8	− ½
Kenting	200	5	5	5	− ½
Kerr A A	9100	$12¾	12⅜	12⅜	− ⅜
K Anacon	z200	21½	21½	21½	
Koffler	2500	345	340	340	−10
Koffler w	1000	29	29	29	+3½
Labatt A	2651	$17¼	16⅞	16⅞	− ⅜
Labatt A p	z37	$17	16½	16½	
Lacroix I	400	475	475	475	
Laidlaw A	200	$5⅞	5⅞	5⅞	− ⅛
Laidlaw A p	z25	$15	15	15	
La Luz	600	56	5⅞	6	
La Vrndr A	100	5	5	5	− ½
Langi	1000	13	13	13	
Lau Fin	750	$7⅜	7½	7½	+ ⅛
Leigh Inst	1600	158	155	158	+ 3
Liberian	278	$12¼	11⅝	12¼	+ 1
LL Lac	2000	168	164	168	+12
Lob Co B	1035	6⅝	6⅝	6⅝	− ¼
Lob Inc	z40	$5¼	5¼	5¼	
Lochiel	200	100	100	100	− 2
Lost River	6600	385	370	370	−10
LyttonM	3000	123	120	122	+ 5
M to O					
Maclarn A	100	$28	28	28	
Mclan H A	300	5⅞	8	8	− ⅜
MB Ltd	2892	$23¼	23	23	− ⅛
Madeline	1500	265	260	260	
Madsen	2000	53	50	53	+ 1
Magna Int	100	58	8	8	
Magnetics	1000	28	28	28	− 2
Malsin I	300	390	375	390	+20
Majst Wil	z10	370	370	370	
Major H D	500	370	360	370	+10
Malartic	1000	102	102	102	
Man Bar	4500	75	70	75	+ 5
M Lf Mills	235	$25½	25½	25½	
Marcana	z66	10	10	10	
Mrtme El A	300	5⅝	6½	6⅞	+ ⅜
Maritime	613	$16	16	16	+ ⅛
Martin	2000	28	28	28	+ ½
Mas F	19339	$17½	17	17	
Matchan	3312	10½	10½	10½	− ½
Matgmi	1800	$17½	17¼	17½	− ¼
McAdam	1000	32	32	32	+ 1
McGraw H	100	415	415	415	− 5
Mc Intyre	104	$47⅞	47⅞	47⅞	− ⅛
McLaghln	z28	10	10	10	
MDS H	49000	210	210	210	+ 5
Melchers	200	375	375	375	+45
Melton R E	100	260	260	260	
Mentor	1600	210	205	205	
MEPC	200	58	8	8	
MEPC w	z40	200	200	200	
Mercantil	1363	$18⅞	18⅝	18⅞	+ ⅛
Merland E	4300	205	205	205	− 5
Met Trust	z11	$13¾	13¾	13¾	
Mex LP pr	z50	56¼	6¼	6¼	
MICC	300	5⅞	9¾	9¾	− ¼
Microsyst	z77	235	235	235	
Midrim	1000	15	15	15	
Mindamr	1415	20	19	20	+ 1
Molson A	1545	$17⅜	17⅜	17⅜	− ⅛
Mon Inv w	850	125	105	125	+25
Mon Life	250	$25¾	25¾	25¾	
Monenco	1100	$11	10⅞	11	+ ¼
Mt Trust	2000	$11½	11½	11½	− 1
Moore	5240	$48½	47⅞	47⅞	− ½
Multi-Mi	6400	56	53	53	− 5
Multi Acc	300	340	340	340	−10
Murphy	1000	480	480	480	
Mycmar M	z77	61	61	61	
Nabrs-Dig	125	$28	28	28	+ ⅜
NaChrs I	9325	5⅝	9¼	9¼	− ⅛
Nat Drug	465	5⅝	5⅝	5⅝	+ ⅛
Nat pete	2500	32	31	31	
Nat Trust	200	$17½	17⅛	17⅛	− ⅜
NBU Mine	900	265	265	265	
Neonex	100	150	150	150	− 2
New Ath	500	19	19	19	+ 3
Newco Fin	106	9	9	9	+ ¼
N Dimens	2000	19	19	19	− 1
N Goldvue	1050	6½	6½	6½	
N Kelore	3000	23	23	23	
Newnor	z500	6	6	6	
N Provid D	1000	21	21	21	− 4
N Senator	500	14	14	14	
N Yok Oil	925	36	36	36	
Nfld LP	100	$11¼	11¼	11¼	+ ¼
Nfld Tel A	500	15	15	15	
Nick Rim	2000	7½	7½	7½	
Noble M	500	36	36	36	
Noran A	13180	$35½	35	35⅜	+ ⅜
Norlex	500	15	15	15	− 1
NC Oils	700	430	430	430	
Nor Ctl G	3605	$10⅜	10⅜	10⅜	+ ⅛
Nor Cl A p	100	521	21	21	
Nor Ctl B p	z60	$19¼	19¼	19¼	
Nor Ct 150 p	100	$18⅜	18⅜	18⅜	+ ⅛
Nor Ctl w	1000	185	175	175	−15
Nor Elect	1066	$24½	24¼	24¼	− ¼
NE B w	12230	495	480	480	− 5
Northgat	3350	450	435	445	+15
Northld	2000	12	12	12	
Nowsco W	300	5⅞	9⅞	9⅞	
Nudlama	2000	60	60	60	
Nufort Res	3000	11½	11	11	
Numac	850	$11½	11	11½	+ ⅛
Nu-Wst A	1550	58½	8⅜	8½	
OPI Ltd	500	210	210	210	
Oakwood P	4100	85	85	85	
Obrien	4025	68	66	66	− 2
Orchan	1500	260	260	260	
OSF Ind	150	370	370	370	− 5
Oshawa A	400	$5¼	5¼	5¼	− ¼
Oshawa w	z125	25	21	21	
Osisko	2300	22	21	21	− 1
P to S					
Pac P	10089	$21¼	20¾	21	+ ⅛
Paloma P	500	123	123	123	+ 3
Pamour	600	58	7¾	7¾	− ⅛
PanCdn P	2700	$13	12¾	12¾	− ⅛
Pan Centr	5716	153	150	150	
Pango Gld	2700	125	120	125	+ 5
Pan Ocean	5479	$12¼	12⅛	12⅛	− ⅛
Patino N V	z7	$13¾	13¾	13¾	
Paulin A	200	290	290	290	
Peerless	z76	300	290	300	
Pembin A	800	220	220	220	
Pembin B	2000	220	220	220	
Pennant	433	165	160	160	−15
P Dept S	300	5⅞	7⅞	7⅞	
P Jewl	100	5⅝	5⅝	5⅝	− ⅛
Petrofina	1990	$20¼	20¼	20¼	
Petrol	1400	135	127	135	+ 7
Peyto Oils	4100	400	385	385	−15
Phillips Cb	1000	$11⅜	11	11	− ⅜
Photo Eng	100	$22½	22½	22½	− ¾
Pick Crow	z210	25	25	25	
Pine point	1205	$31½	31¼	31½	− ¼
Pitt Eng C	600	57¼	7	7	− ⅛
Placer	6625	$18	17¾	17⅞	− ⅜
Ponder	2000	52	52	52	+ 1
Pow Corp	1425	59¼	9	9⅛	
Prado Exp	1300	160	155	160	+ 5
Precamb	7050	125	120	124	+ 4
Preston	1075	$12⅜	12¼	12⅜	+ ⅜
Price Co	839	$14	14	14	− ⅛
Pure Silv	500	295	285	290	− 5
Pursides	4500	107	103	103	− 2
QCI Ind	500	174	174	174	+23
QCI Ind A	3250	210	200	200	+ 1
Qasar Pet	500	145	145	145	−10
Que Man	2000	13	13	13	− ½
Q Magni	2470	37	36	36	− 1
Que Sturg	3000	435	420	420	−20
Ranger	2400	$19¾	19½	19¾	− ⅛
Rayrock	1000	83	83	83	+ 1
Rdpath A	400	521	20¾	20¾	− ¾
Redstone	500	23	23	23	
Reed Pap A	975	$21⅞	21¾	21⅞	+ ⅛
Reeves	500	12	12	12	− 2
Reichnold	2130	$22½	22½	22½	+ ⅜
Reitman	100	$10½	10½	10½	
Res Servic	300	169	169	169	+ 4
Revnu Prp	4100	97	96	96	
Reynold p	100	546	46	46	− 7
Rio Algom	1066	525	24⅝	24⅝	+ ⅛
Ripley Int	100	200	200	200	−20
R Little	2700	252	250	250	−15
Rolland	100	574	7¼	7¼	
Roman	1115	$12½	12¼	12¼	+ ¼
Rothman	z30	$12⅛	12⅛	12⅛	
Rothm A p	z70	567½	67	67½	
Rothm 2p	z25	$14⅛	14⅛	14⅛	+ ⅛
Roy Bk	16103	$31½	31	31⅛	
Royal Tr A	5233	523	22½	22¾	
Russel A	1133	$12¾	12½	12¾	+ ⅛
Ryan	17000	6	6	6	
Schneid b p	00	57⅜	7⅜	7⅜	+ ⅛
Scintrex	1000	95	90	90	− 5
Scot York